GUERNSEY

Breeders Journal

May 1, 1953

Eugene B. Power B
University Microfilms
313 N. First Street
Ann Arbor, Michigan

McDonald Farms
..SALE..
CORTLAND
NEW YORK
MAY 23
1953

FOREMOST GUERNSEYS

Foremost in Name and Breeding Fame

CONSIGNED • 5th McDonald Sale, Cortland, N. Y. • Saturday, May 23, 1953

2 From The Faithful Family

IN THE SALE

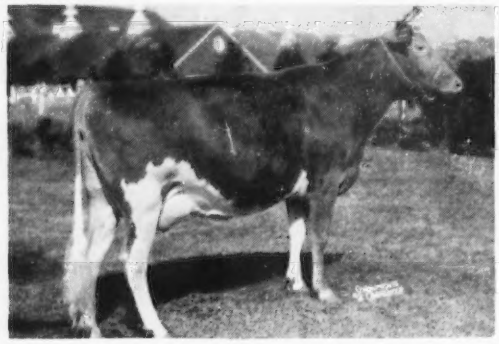

FOREMOST COMET'S FAYETTE (Vacc.) Born July 31, 1949. Due March 28, 1953 (Selling open). 13274—691—Jr2 (pending) Sire: **Foremost Comet, A. R.** A son of Foremost Royal Valor, A. R. out of Valor's Charity. Dam: **Foremost Crown's Faithful** (VG '48) 11853—574—Jr2, 12772—629—Sr3—305C—3x, 14033—674—Sr4C, 15306—751—6yrsC, 16695—802—7yrs. 2 A. R. daughters include Foremost Crown's Faithful 2d, full sister to Foremost Comet's Fayette. **A daughter of Superb's Faithful, A. R.**

IN THE SALE

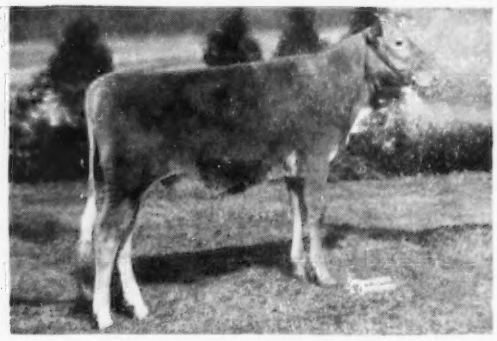

FOREMOST J. C.'S QUANA (Vacc.)
Born April 1, 1952
Sire: Foremost J. C., A. R.
A son of Foremost Royal Valor, A. R., out of Superb's Faithful.

Maternal Sister To Heifer's Dam

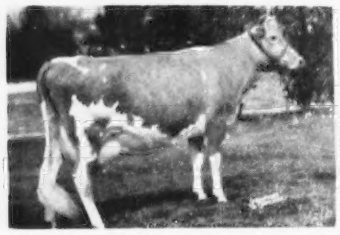

FOREMOST FOOTPRINT'S QUANTITY
13216—567—Jr2
17944—794—Sr3
Sold to Fairlawn Farms Co. for $12,000

Maternal Sister To The Heifer

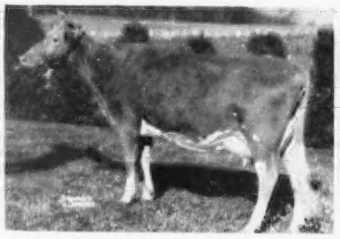

FOREMOST FOOTPRINT'S QUALITY
12291—630—Sr2
17533—889—Jr4C

Dam Of The Heifer Calf

FOREMOST COMET'S QUANTITY
10932—597—Jr2
13682—705—Jr3C
14082—699—Sr4C
2 A. R. daughters

"Fayette's" Dam's Dam

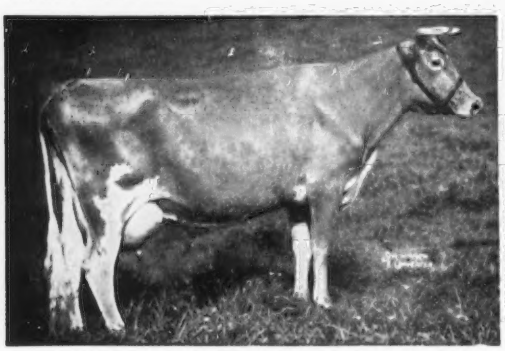

SUPERB'S FAITHFUL
12981—662—Jr2, 17363—931—Jr4—365C, former Class Leader. 17469—918—AA, 19678—1077—6yrs—365C, Fat Class Leader, 7th place. 19776—1036—A, 19471—1017—9yrs—365C, former Class Leader. 14211—720—AA, 14287—717—AA, 12347—599—12yrs—365, 8833—428—14yrs—365 (915 T. M.). 4 A. R. sons, 3 A. R. daughters.

The Heifer's Dam's Dam

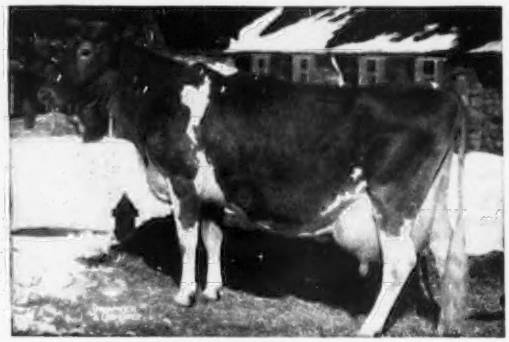

FOREMOST QUANTITY
15047—787—Jr2, 17978—861—Sr3C, 18288—874—Jr4, 19067—842—6yrs—365, 17776—803—7yrs—305C, former Class Leader. 18824—864—8yrs—365, 13854—614—9yrs—305C. VG '48. 3 A. R. daughters.

Both of these consignments are rich in Faithful blood. Plan now to attend this 5th McDonald Sale and watch for this pair of Faithful Guernseys.

FOREMOST GUERNSEYS

Department of Dairy Husbandry, University of Missouri, Columbia, Missouri

Farm located on Highway 40, eight miles west of Columbia.

LAURENCE R. RAINEY, Superintendent — BRYAN LAIL, Herdsman

LANGWATER FARM

CONSIGNS

LANGWATER MY LADY to The McDONALD SALE
LANGWATER PENNY to The EASTERN GUERNSEY SALE
See page 168

LANGWATER NICK
LANGWATER C. CERES
LANGWATER PHOEBE
to The GUERNSEY SALE, Trenton, N. J., May 25.

LANGWATER NICK

His Dam

KENMAR HILLS COUNTESS SHEBA
E '48 '49 '50. 13258—794—6yrs—365.
3 A. R. daughters up to 777—Jr2.

HIMSELF

LANGWATER NICK
Dropped October 30, 1952
Sire: Charlescote Langwater Nick

LANGWATER C. CERES

Dropped November 18, 1950
On test, 1886—74—Jr2 in 45 days
1st 7 dams average 15187—801

LANGWATER PHOEBE

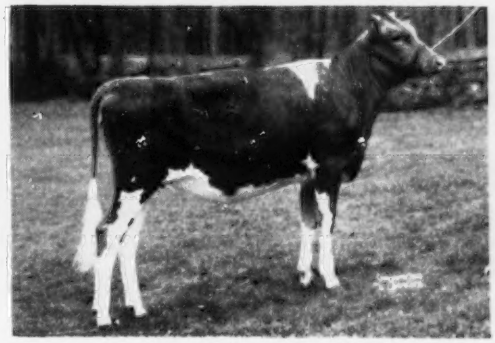

Dropped June 20, 1952
¾ sister to Rosewald Peter Pan, A. R., Jr. Ch., California and P.I.E., 1947.

FEDERAL ACCREDITED 78201 — MASS. ABORTION FREE 116

LANGWATER FARM

North Easton, Massachusetts

JOHN S. AMES, Owner JOSEPH NAGLE, Herdsman HORACE M. CLARK, Manager

LAKE LOUISE FARM

DALLAS, PENNSYLVANIA

Owner
RAYMOND GOERINGER

Herdsman
STEWART De GRAW

Telephone
Centermoreland 7132

Presenting . . . **SOME OF THE COWS WE WOULD LIKE TO SHOW YOU**

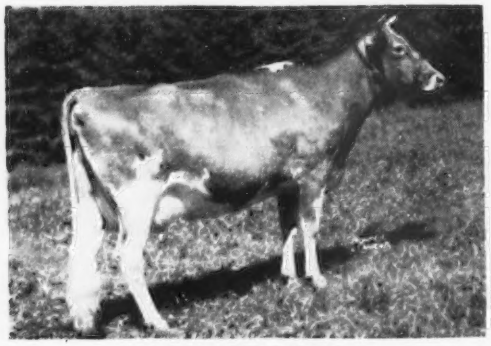

VILLA CREST HELENA
10713—565—Sr2—779 T. M., 13606—751—6yrsC
Sire: Normandy Levity Reliant
Dam: Helen of Maple Row

LAKE LOUISE SUPERB'S FESTIVE
8981—515—Jr2
Sire: Douglaston Baron Superb
Dam: Lake Louise Chief's Jubilee

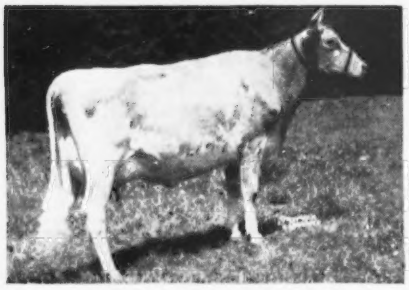

LAKE LOUISE PREDICTION'S BOOTS
12576—610—Sr2—365
Sire: McDonald Farms Prediction
Dam: McDonald Farms Ilane

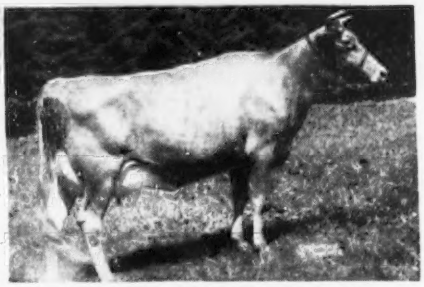

IMP. LAKE LOUISE PETITE ETOILE
13452—613—Sr3C
Sire: Matron's Lad of Les Videclins
Dam: Imp. Petite Etoile of Les Videclins

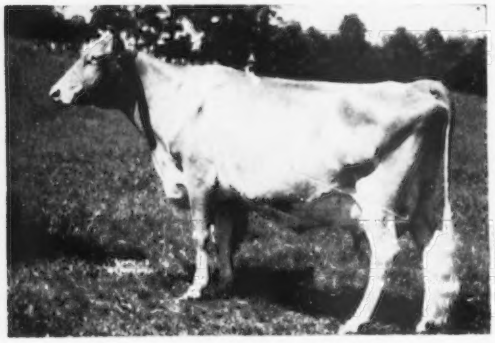

IMP. LAKE LOUISE PRINCESS MAY
13192—521—9yrs—305C—3x
Sire: Honoria's Benefactor II.
Dam: Princess Marion III. of Longs Camps

ROCKINGHAM REFRESH
14131—781—Jr3, 13214—689—5yrs—305—3x
Sire: Rockingham Reliance
Dam: Rockingham Holliglenn

Visit us **SUNDAY, MAY 24,** as you go to Trenton, N. J., from the McDonald Sale.
Turn left off Rt. 309 at the Dallas school, follow signs to farm.

REFRESHMENTS WILL BE SERVED

ACCREDITED NEGATIVE

ADVERTISERS' INDEX

Guide to BUYING...

GOLDEN GUERNSEY

* Indicates ADVERTISER IS SUPPORTING BREED-MILK Program

Adohr Farms—Calif. 82, 104
Alderney-Brooklawn Farms—N. J. 118
Alpine Rose Guernseys—Ohio 57
American Breeders Service—Ill. 114
Auerfarm—Conn. 115

Bacon, Ralph D.—Mass. 52
Bacon, Roger Dale—Mass. 57
Bain Ridge Farm—N. H. 89
Beacon Milling Co.—N. Y. 52
Benton Farms—Va. 90
Ben Tulloch Farm—N. Y. 91
Big Springs Farm—Ind. 64
Blakeford Farms, Inc.—Md. 101, 169
Bork Memorial Hospital—Tenn. 88
Box 32 52
Box 40 53
Box 46 56
Box 51 57
Box 54 57
Box 56 54
Brandtjen Farms—Minn. 120
Breeder's Bookshelf—N. H. 51
Broadmoor Farm—Ind. 64
Burger's Place—Calif. 83
Burlingame, Field, Pierce & Browne, Inc.—Conn. 58

Caumsett Farm—N. Y. 4
Charmel Farm—Pa. 113
Chedco Farm—Mass. 99
Coarsey, Ralph W.—Ga. 68
Coldsprings Farm—Pa. 172, 176
Conover's Hightstown Guernsey Dairy—N. J. 89
Creamery Package Mfg. Co.—Ill. 56
Creutzburg & Son, Geo. F.—Pa. 56
Curtiss Candy Co.—Ill. 121
Curtiss Candy Co. Sale—Ill. 70

Dangra Farm—N. J. 96, 170
Deep Lake Farm—Conn. 52
Denny-Dale Farm—Wash. 61
Douglaston Manor Farm—N. Y. 175
Dunn and Harwood—N. Y. & Mass. 63
Dunwalke Farms, Inc.—N. J. 7, 173

Eastern Washington—Wash. 67
Eastleigh Farms—Mass. 127
Elm Lane Farm—Calif. 174
Endean Farm—Mass. 161

Fairlawn Dispersal—N. Y. 14, 15
Fairlawn Farms Co.—N. Y. 15
Far West Farm—Wash. 105
Ferguson, Wendell M.—Ohio 53
Fer Manor—Wash. 84, 85
Florham Farm—N. J. 9
Flying Horse Farm—Mass. 92, 93
Foremost Guernseys—Mo. II. Cover
Forges Farm, Inc.—Mass. 73
Franchester Farms—Ohio 94
Franklin Serum Co.—Colo. 52
Fritzlyn Farms—Pa. 116, 117

Gayhead Guernsey Farm—N. Y. 63
Gippy Plantation—S. C. 119
Glengeran Farm—N. J. 166, 167
Golden Arrow Farms—Ind. 53
Grayce Farms—Pa. 81, 110, 111
Graysmarsh Farm—Wash. 102
Great Elm Farm—N. H. 107
Green Meads Farm—Mass. 100
Guernsey Sale, The—N. J. 72

Haddon Farm—N. J. 164
Hagan Farms—N. Y. 115
Halmar Farm—Pa. 161
High Mowing Dispersal—Vt. 71
Holt Products Co.—Wis. 54
Housatonic Farms, Inc.—Conn. 59
Hullside Farm—Md. 62

Ideal Guernsey Farms—N. J. Inserts
Inland Empire Sale—Wash. 124, 125
Ithaca Sales and Pedigree Co.—N. Y. 114

Jardine, A. "Tony"—Pa. 56

Kimberton Farms—Pa. 66
Klumpp's Dairy—Ala. 62

Laacke Co., R.—Wis. 55
Lake Louise Farm—Pa. 2
Langwater Farm—Mass. 1, 168
Lazy River Farms—Md. 127
Lecky, Glenn—Ohio 58
Lehigh Valley Cooperative Farmers—Pa. 114
LushAcres—Mass. 103

Mari-Mac Farm—Utah 161
Matapa Guernsey Farm—Calif. 106, 122
Maywood Farm—Pa. 126
McDonald Farms—N. Y. 74-77
Merryman & Sons, Inc.—Md. 14, 70-72, IV. Cover
Mt. Ararat Farms—Md. 95
Mulhocaway Farm—N. J. 13, 171

North Farm—R. I. 165
Nutritional Research Assoc., Inc.—Ind. 53

Orange Grove Farms—Calif. 112
Osborne Hill Farm—Pa. 97
Overhill Farm—Ala. 63

Papec Machine Co.—N. Y. 53
Partridge Hall Farm—Pa. 11
Pate Sales Co.—N. J. 69, 162, 163
Performance Register—N. H. 59
Peirson-Moore Co.—Ky. 54
Price's Guernsey Farm—Wash. 108

Rhoadsacres—Pa. 66
Rozelyn Farm—Wash. 125
Russellhurst Dairy—Wash. 67

Seath and Shultz—N. H. 58, 59, 65
Shady Oak Farm—N. C. 60
Skagit County G. B. A.—Wash. 61
Strohmeyer and Carpenter—N. Y. 57
Stuart View Farm—Wash. 67

Tarbell Guernsey Farm—N. Y. 80, 109
Transcript Printing Co.—N. H. 63

Valley Pride Farm—Wash. 90
Vary, E. E.—Ill. 58
VioBin Corporation—Ill. 58
Visking Corporation—Ill. 55

Walker Farms—Miss. 128
Wandamere Farm—Ore. 98
Wern Farm—Wis. 123
Western Glow Farms, Inc.—Wash. 78, 79
Western Guernsey Service—Calif. 57
Weston Mfg. & Supply Co.—Colo. 56
Wetmore, Fred C.—Ohio 54
Whatcom County—Wash. 125
White Lick Farm—Ind. 127
Wilgorlan Farm—N. J. 47
Windy Hill Farms—Pa. 86, 87
Woodacres—N. J. 44, 45
Wyeth Incorporated—Pa. 57
Wyno Farms—Pa. III. Cover

Chat . . .

John Owens is herdsman at Mississippi State College, State College, Miss. Mr. Owens is doing a good job with the herd and reports that the Guernsey unit is milking heavy. John is a former University of Tennessee graduate.

Mr. and Mrs. Don Largent, who own and operate Virviga Farm at Ceres, Calif., have chalked up an almost perfect score . . . even if it is wrong. In the past eight months they have had 11 bull calves and only one heifer calf born on their ranch.

A recent visit to Mississippi State College found Bill Waters, The American Guernsey Cattle Club scholarship winner, hard at work milking cows in the college herd. Bill spent two summers at Bayville Farms, Inc., Norfolk, Va., and is looking forward to going back there this summer. His father, R. E. Waters, is doing dairy extension work in South America.

From Guernsey circles in Ogden, Utah, comes news that Cliff Smout recently welcomed four nice heifer calves born in his herd within a 48-hour period. One was out of the four-time state class leader, Marshall's Ida of Prestdale. "Ida" is now 14 years of age and this is her second heifer.

Joseph Wonsettler, Washington County, Washington, Pa., winner of first prize money, $150, the boy with the outstanding Guernsey project in the State of Pennsylvania during 1952, has selected a heifer at Sunnyhill Farms, Inc., Imperial, Pa. He will use the prize money in purchasing the heifer, Sunnyhill King's Barbizon, that is by Sterlingold Merry King and out of Sunny Ideal's Janice. Joseph was given his pick of the yearling heifers at Sunnyhill.

Happyholme Sale Flash!

EMDE Sale, 135 head, averaged $588. Top bull, McDonald Farms High Ornate, to Malcolm Boyle, Mundelein, Ill., at $5,000. Top cow, Arrus Honey Girl, to Jacob C. Andresen, Fresno, Calif., for $4,600.—Telegram.

Entered as Second Class Matter, December 15, 1909, at the Post Office, Peterborough, New Hampshire, under act of March 3, 1879.
Acceptance for mailing special rate of postage provided in section 1113, Act of October 3, 1917; Authorized August 9, 1918.

CAUMSETT FARM

Two farmers fighting over the ownership of a cow.
A lawyer gets the milk.

CO-OPERATION

We at Caumsett believe in co-operation between the various breed associations. They all have many problems in common, but each association can learn a lot from the others. It is true we have healthy competition, but there is plenty of room for good animals of any breed when but about 5 per cent of all dairy cattle in America are registered.

Guernsey meetings and Guernsey sales are due from now till Winter all over America. Co-operation among the members make them successful.

Guernsey breeders everywhere always had, always will have healthy differences of opinion, but eventually they have always fully co-operated. This has aided materially in the outstanding success of the Guernsey breed.

We Guernsey men indeed are fortunate in having a great breed of cattle, a grand lot of breeders and an increasing demand for quality milk.

CO-OPERATION

GOLDEN GUERNSEY

Accredited Guernseys

Marshall Field

John S. Clark

CAUMSETT FARM GUERNSEYS

HUNTINGTON LONG ISLAND NEW YORK

The American Guernsey Cattle Club

OFFICERS AND EXECUTIVE COMMITTEE

R. F. Loree, Florham Park, N. J., President '53.

Kent B. Hayes, Oklahoma City, Okla., Vice-President '53.

John S. Ames, Boston, Mass., 2nd Vice-President '56.

Karl B. Musser, Secretary-Treasurer.

James B. Sweeney, Attorney.

George W. Emde, P. O. Box 319, Lodi, Calif. '57.

John D. Worthington, Bel Air, Md. '56.

George Watts Hill, 111 Corcoran St., Durham, N. C. '57.

Delbert H. Kingston, Cary, Ill. '57.

Otto H. Liebers, Lincoln, Neb. '54.

J. W. McCoy, R. F. D., West Chester, Pa. '55.

J. M. McDonald, Cortland, N. Y. '55.

Gavin W. McKerrow, Pewaukee, Wis. '56.

R. H. McMurtrie, Huntingburg, Ind. '55.

Kenneth C. Price, Port Orchard, Wash. '54.

G. B. Walker, Stoneville, Miss. '54.

Howard J. Ziegler, Clyde, Ohio. '53.
(Year indicates Committee term expiration.)

ADMINISTRATION

Karl B. Musser, Secretary-Treasurer.

Robert D. Stewart, Asst. Secretary-Treasurer.

Elmer H. Shattuck, Purchases and Production.

COMPTROLLER

F. Russell Abbott.

Charles T. Heater, Asst.

HERD REGISTER

J. E. Cunningham, Director.

Floyd L. Greenburg, Asst.

PERFORMANCE

C. M. Cummings, Director and Office Manager.

Clarence W. Greenie, Superintendent of A. R. and H.I.R.

Irving E. Nichols, Superintendent of Performance Register and Pedigrees.

GUERNSEY BREEDERS' JOURNAL

Lincoln R. Lounsbury, Managing Editor.

Richard G. Price, Advertising Manager.

John R. Wheeler, Asst. Advertising.

PROMOTION

Ray L. West, Director.

Harold W. Adams, Asst.

EXTENSION

Ballard K. Bennett, West Main St., Lebanon, Tenn.

George W. Chambers, 202½ North Cedar St., Owatonna, Minn.

R. L. Holden, Room 300, 125 North 4th Street, Lafayette, Ind.

J. McK. Jeter, Little Bldg., Second Floor, Box 162, Union, S. C.

A. M. MacKay, 120 West Church St., Frederick, Md.

Tim C. Main, 29 East Mountain St., Fayetteville, Ark.

Elmer J. Meadows, Room 302, Corbett Bldg., Portland 4, Ore.

Joseph Pendergast, 3 Main St., Cobleskill, N.Y.

Western office (South), Room 420 Ness Bldg., 28 W. 2nd South, Salt Lake City, Utah.

TYPE CLASSIFICATION

L. V. Wilson, Route 1, Owatonna, Minn.

C. B. Finley, Grimes, Iowa.

GUERNSEY *Breeders' Journal*

Vol. 88 **CONTENTS** No. 1

FOR THE ISSUE OF MAY 1, 1953

FEATURE ARTICLES

"Make the Checkoff the Pay-off" By Karl B. Musser 16
Calves Die When Vegetable Oil or Fat Replaces Butterfat in Whole Milk By T. W. Gullickson 17
Chat in Pictures 18
The Pioneer Joseph L. Hope Part III By James B. Robertson 19
Delaware Meeting By A. M. MacKay 26
Wisconsin Annual Meeting By Charles L. Dalton 26
New Jersey Spring Meeting By A. M. MacKay 27
Maryland District Meetings By A. M. MacKay 27
Western Pennsylvania District Meetings By A. M. MacKay 30
Maryland Testimonial Dinner By A. M. MacKay 32
Maryland Annual Meeting By A. M. MacKay 32
Burlington County, N. J., Meeting By A. M. MacKay 33
Cost of a One-Day Test By C. W. Greenie 34
64th Special Guernsey Sale By Wm. H. Juzi 38
Brookside Farm Dispersal 38
Tri-State Heifer Sale By Ballard K. Bennett 39
Washington 6th and FFA Heifer Sale By Elmer J. Meadows 39
Curtiss Candy 4-H and FFA Sale By Delbert H. Kingston 40
Scudder Ranch Dispersal By Elmer J. Meadows 40
65th Special Pennsylvania Sale By Wm. H. Juzi 41
Kentucky District Planning Meetings By Ballard K. Bennett 43
Essex County, Mass., Annual Meeting By Barclay Warburton III 48
Washington 4-H and FFA Tour By Elmer J. Meadows 49
Minnesota Meeting By George W. Chambers 49
Ohio Annual Meeting By R. L. Holden 50
Bucks County, Pa., Meeting By Charles W. Van Horn 50
A New International Dairy Show 51
Yankee Special Sale 55
11th Annual Western Pennsylvania Sale By Wm. H. Juzi 56

DEPARTMENT INDEX

Advertisers' Index 3
Editorial Comment Put the Milk Pitcher on the Table 6
Classification Schedule 12
A Change Among the Leaders: Meadowlane Martha Jane 42
Started Testing 42
Herds Classified 42, 54
State Champions 43
Applicants for Membership 46, 48, 52
What the Cows are Doing in the Advanced Register 129–160

Subscription Price: United States, South America and Central America, $2.00 for 1 year; $3.00 for 2 years; $5.00 for 5 years. Canada, 60¢ additional per year; Foreign, $4.50 per year.

CLOSING DATES FOR ADVERTISING COPY
7th of the month preceding for issue of the 1st.
23rd of the month preceding for issue of the 15th.
Published the first and fifteenth of each month by The American Guernsey Cattle Club, Peterborough, New Hampshire.

Copyright, 1953, by The American Guernsey Cattle Club.

Put the Milk Pitcher on the Table

BACK in the "olden" days, as my youngsters refer to the time of my youth, there was a custom that might well be revived. We had a big crockery pitcher of milk on the table for every meal. Drinking several glasses of milk was the usual thing. The milk wasn't as cold as we can have it now, as our only means of cooling was with well water, but it tasted good and the pitcher often had to be refilled.

It is always a pleasure to enjoy a meal with Guernsey friends. Some times the question is asked, "Would you like a glass of milk?" It is usually assumed that coffee is desired.

We talk about selling city folks on drinking more milk, but do we practice what we preach? Our city friends must be surprised by the lack of dairy products on our table when they visit us.

At how many farmers' organization banquets and dinners is milk on the menu? I doubt if milk is served at more than 10 per cent of these affairs. Even the supply of butter may be limited to a minute pat. At some Guernsey affairs we do not find a drop of America's Table Milk, GOLDEN GUERNSEY, yet the main topic of discussion is "How to Sell More Milk." It is possible that we might havea prospective customer or a distributor at these dinners who might become interested if a delicious bottle of GOLDEN GUERNSEY was served.

At the top of our program plans there should be a note in capital letters: ARRANGE FOR GOLDEN GUERNSEY MILK TO BE SERVED.

Those of us in the dairy business must support our product. A year ago, at annual meeting time, a young GOLDEN GUERNSEY enthusiast got GOLDEN GUERNSEY served in a hotel because he talked about the product.

Let's be sure we start this campaign at home by putting the milk pitcher on the table.

The Cover . . .

View at Hideaway Farm, Bucyrus, Ohio, owned by D. G. Arnold. The senior herd sires are Langwater Dreamer and King's Crown Ieweller.

Golden Guernsey Inc.

Officers

R. F. Loree, Florham Park, N.J., President '53.
Kent B. Hayes, Oklahoma City, Okla., Vice-President '53.
Karl B. Musser, Secretary-Treasurer.
Robert D. Stewart, Asst. Secretary-Treasurer.
F. Russell Abbott, Comptroller, Charles T. Heater, Asst.

Directors

Gavin W. McKerrow, Pewaukee, Wis.
R. H. McMurtrie, Huntingburg, Ind.
John D. Worthington, Bel Air, Md.

Advisory Council

Lloyd B. Wescott, Chairman, R. 3, Clinton, N. J. '54.
S. Bruce Black, East Pepperell, Mass. '54.
Frank D. Brown, Jr., Port Deposit, Md. '54.
Oliver M. Burton, Lake Forest, Ill. '53.
W. W. Fitzpatrick, Quail Roost Farms, Rougemont, N. C. '54.
W. C. Locke, Kalamazoo, Mich. '55.
John Lyman, Middlefield, Conn. '53.
Claude A. Potts, Lebanon, Ind. '54.
S. C. Price, Hazleton, Pa. '55.
Lloyd Riford, Auburn, N. Y. '55.
Clarence Sheridan, Fond du Lac, Wis. '55.
A. Ralph Shoemake, Dayton, Ohio. '53.
Harold Wakefield, Adohr Milk Farms, 1901 S. LaCienega Blvd., Los Angeles 35, Calif. '55.
E. C. C. Woods, Hanover, Va. '53.
(Year indicates Council term expiration).

MILK MARKETING

J. Frank Johnson, Director
W. Donald Moffat, Asst.
Carman B. Hill, Representative
Peterborough, N. H.

Field Representatives

Lee L. Jennings, Owatonna, Minn.
Mike Stuhlsatz, Peterborough, N. H.

STATE REPRESENTATIVES

CALIFORNIA

Arthur W. Telfer, Sec.
Wendell H. Jones, Asst.
California G. C. C., Inc., Room 401, Calif. Fruit Bldg., Sacramento 14, Calif.

CONNECTICUT

Clair B. Sheldon, Field Sec., Connecticut G. B. A., Drawer 72, Southington, Conn.

ILLINOIS

George A. Campbell, Jr., Field Sec., Illinois G. B. A., Inc., 108 East Wilson Street, Batavia, Ill.

INDIANA

E. T. Wallace, Sec.
Ind. G. B. A., 821 Lafayette Life Bldg., Lafayette, Ind.

MARYLAND

Arthur L. Mulford, Field Sec., Maryland G. B. A., 25 West Chesapeake Ave., Towson 4, Md.

MICHIGAN

A. P. Cole, Field Sec., Michigan G. B. A., 212 Abbot Bldg., East Lansing, Mich.

MISSOURI

Dr. H. A. Herman, Sec.-Treas.
Missouri G. B. A., 409 Exchange National Bank Bldg., Columbia, Mo.

NEW JERSEY

Wm. M. Nulton, Jr., Field Sec.
Louis Gruninger, Asst. Field Sec.
Janet Oliver Frost, Asst. Field Sec.
New Jersey G. B. A., New Jersey Agricultura Exp. Sta., New Brunswick, N. J.

NEW YORK

B. J. H. Rikert, Business Manager.
Maynard B. Abbott, Asst.
John A. Sims, Asst.
New York G. B. Co-Op., 1606 E. Erie Blvd., Syracuse, N. Y.

NORTH AND SOUTH CAROLINA

Mack H. Alman, Field Sec., North and South Carolina G. B. Associations, 114 Brookside Rd., Spartanburg, S. C.

OHIO

Robert W. Bishop, Field Sec., H. E. Denlinger, Milk Marketing Representative.
Ohio G. B. A., Public Sq., Wooster, Ohio.

PENNSYLVANIA

William H. Juzi, Business Manager.
Lloyd R. Eyler, Golden Guernsey Representative.
John B. Blyholder, Jr., Northeastern Fieldman, Pennsylvania G. B. A., 601 Payne Shoemaker Bldg., P. O. Box 491, Harrisburg, Pa.
Charles W. Van Horn, Southeastern Fieldman, R. D. 1, Lansdale, Pa.
Wade White, Western Fieldman, William M. Shenton, Asst., 404 Coulter Bldg., Greensburg, Pa.

VIRGINIA

K. M. Mace, Field Sec., Hugh M. Hutson, Asst.
Virginia G. B. A., Room 204, Lyric Bldg., 9th and Broad Streets, Richmond 19, Va.

WISCONSIN

Charles L. Dalton, Sec., Wisconsin G. B. A., Box 14, Waukesha, Wis.

VACCINATED-ACCREDITED NO 3

T B ACCREDITED 120623

ROBERT PAYNE
PRESIDENT

DUNWALKE FARM, INC.

Purebred - Guernseys

FAR HILLS · NEW JERSEY

TELEPHONE: PEAPACK 8-0479

JAMES T. CHRISTIAN
MANAGER

Consigned To The Guernsey Sale — Fairgrounds, Trenton, N. J., Monday, May 25

DUNWALKE DAMSEL, VG '52

7 Nearest Dams
Have 19 A. R.
Records
12 Immature
10 305—2x
Av. 12738—679

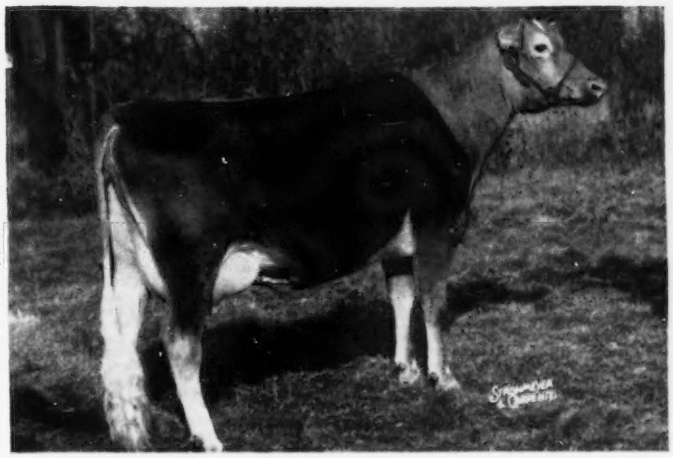

Vaccinated
Born October 28, 1949
Bred June 27, 1952
Due April 8, 1953
13626—761—Jr2—365C (pending)

Sire: **Hominy Hill Rex, A. R.**
Dam: **Dunwalke King's Lady,** G '48—A '49—D '50
8738—483—Jr2—305C—2x
9727—533—Sr3—305C—2x
16524—930—Sr4—365C—3x
13734—749—5yrs—305C—2x
12725—679—7yrs—305C—2x (pending)
3 A. R. daughters

HER DAM
DUNWALKE KING'S LADY

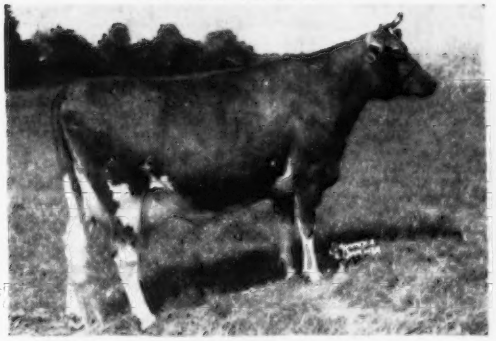

Sire: **Flying Horse King's Leader. A. R.**
Dam: **Dunwalke Magpie's Lady**
10566—570—Jr3—365 (730)
10829—554—5yrs—365 (730)

HER FULL SISTER
DUNWALKE CLASSY

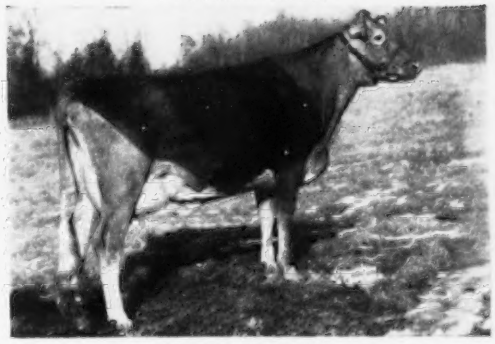

9523—494—Jr2—305C—2x
9994—515—Jr3—305C—2x
On retest, 1797—82 in 32 days, 2x

"Every Cow In The Herd On Continuous A. R. Test"

Guernsey CALENDAR

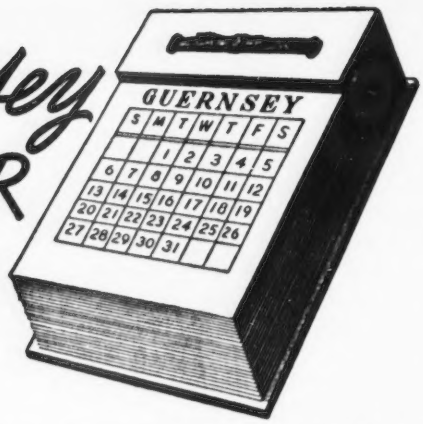

Sales . . .

May 1. Glenburnie Guernseys at Auction, on the farm, Trenton, N. J. Sale managed by the Pate Sales Company, 2064 Lawrence Road, Trenton 8, N. J.

May 2. Ward Snarr Heifer Sale, Shelby, N. C. Sale managed by Ward Snarr Auction Service, Siler City, N. C.

May 2. Michigan Spring Sale, Wolverine Sales Pavilion, Williamston, Mich. Sale managed by the Michigan G. B. A., 212 Abbot Bldg., East Lansing, Mich.

May 2. Ninth Annual Spring and 4-H and FFA Sale, Roosevelt Park, Longmont, Colo., 1:00 p. m. Sale managed by the Colorado State Guernsey Cattle Club.

May 4. 14th Quail Roost Maxim Sale, Rougemont, N. C. Sale managed by The Louis McL. Merryman & Sons, Inc., Sparks, Md.

May 5. Luck Brothers Dispersal, Ashland, Va. Sale managed by The Louis McL. Merryman & Sons, Inc., Sparks, Md.

May 6. Lancaster County Guernsey Heifer Sale, Fairgrounds, Lancaster, S. C. Sale managed by the Salley Sales Service, Orangeburg, S. C.

May 7. Cloverluck Farm Complete Dispersal, James Mott Hallowell, owner, Pepperell, Mass. Sale managed by Dunn & Harwood, Schoharie, N. Y., and Cordaville, Mass.

May 11. Alabama State Sale, Montgomery, Ala. Sale managed by Ralph W. Coarsey, Box 358, Trion, Ga.

May 15. Inland Empire Registered Guernsey Sale, Deer Park, Wash. For catalogs write Roy G. Plumlee, Deer Park, Wash.

May 23. 5th McDonald Sale, Cortland, N. Y. Sale managed by The Louis McL. Merryman & Sons, Inc., Sparks, Md.

May 25. 28th Guernsey Sale, Fairgrounds, Trenton, N. J. Sale managed by The Louis McL. Merryman & Sons, Inc., Sparks, Md.

May 26. Eastern Guernsey Sale, Glenburnie Farm, Trenton, N. J. Sale managed by the Pate Sales Company, 2064 Lawrence Road, Trenton 8, N. J.

May 26. 4-H and FFA Heifer Sale, Glenburnie Farm, Trenton, N. J.

May 28. 67th Special Guernsey Sale, Lancaster, Pa. Sale managed by the Pennsylvania G. B. A., Box 491, Harrisburg, Pa.

May 30. Louisiana Annual Heifer Sale, Walker's Cloverland Dairy, Alexandria, La.

June 1. 9th Annual Pennsylvania State Heifer Sale, Lancaster, Pa. Sale managed by the Pennsylvania G. B. A., Box 491, Harrisburg, Pa.

June 1. Complete Dispersal Maple Lawn Farm, Estate A. M. Cottrell, at the farm, Ashaway, R. I. Sale managed by the Premier Livestock Sales Company, 158 Main Street, Putnam, Conn., O. D. Crabtree, sales manager.

June 1. Complete Dispersal of W. J. Burns herd, Fort Payne, Ala. Sale managed by Ralph W. Coarsey, Trion, Ga.

June 6. 13th Dairyland Sale, Waukesha, Wis. Sale managed by the Phillips Sales and Pedigree Service, P. O. Box 494, Waukesha, Wis.

June 6. 4th Green Meadow Sale, Interstate Fairgrounds, Trenton, N. J. Sale managed by Seath & Shultz Sales Service, Peterborough, N. H.

June 8. 4th Blue Ridge Guernsey Breeders Sale, Roy C. Kinsey's Highland Farm, Roanoke, Va. Sale managed by Stewart Rivers Sales Service, Fredericksburg, Va.

June 8. High Mowing Dispersal, on the farm, Wilmington, Vt. Sale managed by the Pate Sales Company, 2064 Lawrence Road, Trenton 8, N. J., and The Louis McL. Merryman & Sons, Inc., Sparks, Md.

June 9-10. Complete Dispersal Elm Lane Farm Herd, Mr. and Mrs. Burton H. Todd, owners, Fresno, Calif. Sale managed by the Western Guernsey Service, P. O. Box 34, Clements, Calif.

June 13. Curtiss Cooperative Breeders Sale, Fox River Valley Livestock Center, St. Charles, Ill. Sale managed by The Louis McL. Merryman & Sons, Inc., Sparks, Md.

June 15. Hickory Shores Farms Dispersal, Walter E. Sooy, owner, Delton, Mich. Sale managed by The Louis McL. Merryman & Sons, Inc., Sparks, Md.

June 17-18. Fairlawn Farms Company Complete Dispersal, at the farm, Port Chester, N. Y. Sale managed by The Louis McL. Merryman & Sons, Inc., Sparks, Md., The Pate Sales Company, Trenton, N. J., and Seath & Shultz Sales Service, Peterborough, N. H.

June 19. Bournedale Farm Dispersal, at the farm, Yonkers, N. Y. Sale managed by The Louis McL. Merryman & Sons, Inc., Sparks, Md.

June 20. 44th Glenburnie Sale, Selected Heifers, Trenton, N. J. Sale managed by the Pate Sales Company, 2064 Lawrence Road, Trenton 8, N. J.

June 29. Woodvale Farm Dispersal, C. H. Henderson, Jr., owner, Tarboro, N. C. Sale managed by George B. Salley, Salley Sales Service, Orangeburg, S. C., and The Louis McL. Merryman & Sons, Inc., Sparks, Md.

July 1. Clover Glen Dispersal, H. C. Hanson, owner, Barnum, Minn. Sale managed by the Minnesota G. B. A., Olaf J. Kjome, representative, Spring Grove, Minn.

July 7. 2nd Annual Western Pennsylvania Summer Night Sale, Butler Fairgrounds, Butler, Pa. Sale managed by the Pennsylvania G. B. A., P. O. Box 491, Harrisburg, Pa.

July 9. 68th Special Guernsey Sale, Lancaster, Pa. Sale managed by the Pennsylvania G. B. A., Box 491, Harrisburg, Pa.

July 18. Oklahoma Junior Heifer Sale, Nowata, Okla.

July 29. Mid-Summer Sale, Old Farms, Farmington, Conn. Sale managed by the Seath & Shultz Sales Service, Peterborough, N. H.

Aug. 8. Maine State Sale, Augusta, Maine. Sale managed by Seath & Shultz Sales Service, Peterborough, N. H.

Aug. 10. Sale at Rhinebeck, N. Y., managed by The Louis McL. Merryman & Sons, Inc., Sparks, Md.

Aug. 14. Baltimore-Harford-Cecil Counties Heifer Sale, Timonium, Md. Sale managed by The Louis McL. Merryman and Sons, Inc., Sparks, Md.

Aug. 17. New Mexico 2nd State Sale, State Fairgrounds, Albuquerque, N. Mex. Sale managed by the New Mexico G. B. A.

Aug. 18. Louis Merryman's 86th Sale, Timonium, Md. Sale managed by The Louis McL. Merryman & Sons, Inc., Sparks, Md.

Aug. 20. 8th Tidewater Guernsey Breeders Sale, Northern Neck Fairgrounds, Warsaw, Va. Sale managed by the Stewart Rivers Sales Service, Fredericksburg, Va.

Aug. 24. Hidden Acres Consignment Sale, Farmington, Maine. Sale managed by Seath & Shultz Sales Service, Peterborough, N.H.

Aug. 31. Coker's Pedigreed Seed Company Dispersal, Hartsville, S. C. Sale managed by The Louis McL. Merryman & Sons, Inc., Sparks, Md.

Sept. 3. Utah 6th Annual State Sale, State Fairgrounds, Salt Lake City, Utah. Sale managed by the Utah G. B. A.

Sept. 15. Connecticut State Sale, Old Farms, Farmington, Conn. Sale managed by Seath & Shultz Sales Service, Peterborough, N. H.

Sept. 16. 7th Annual Western New York Sale, Fairgrounds, Little Valley, N. Y. Sale managed by New York State Guernsey Breeders' Co-Op., Inc., 1606 E. Erie Blvd., Syracuse, N. Y., and Western New York G. B. A.

Sept. 16. 29th Vermont Guernsey Sale, Fairgrounds, Rutland, Vt. Sale managed by Dunn & Harwood, Schoharie, N. Y., and Cordaville, Mass.

Sept. 16. Annual Western Ohio Sale, Van Wert, Ohio.

Sept. 21. New York State Sale, Rhinebeck, N. Y. Sale managed by The Louis McL. Merryman and Sons, Inc., Sparks, Md.

Sept. 22. 3rd Cornhusker Invitational Sale, 4-H Barn, Lincoln, Neb. Sale managed by the Nebraska G. B. A. and E. E. Vary, Route 2, Sterling, Ill.

Sept. 24. Indiana Fall Sale, Lafayette, Ind. Sale managed by the Indiana G. B. A., 821 Lafayette Life Bldg., Lafayette, Ind.

Sept. 29. 12th Annual Butler-Lawrence Counties Guernsey Sale, Butler Fairgrounds, Butler, Pa. Sale managed by the Pennsylvania G. B. A., Box 491, Harrisburg, Pa.

Sept. 29. Minnesota State Sale, Owatonna, Minn.

Sept. 30. Essex County Sale, Topsfield, Mass. Sale managed by Seath & Shultz Sales Service, Peterborough, N. H.

Oct. 1. Caldwell Place Sale, John S. Rich, owner, Marion, N. Y. Sale managed by New York State Guernsey Breeders' Co-op., Inc., 1606 E. Erie Blvd., Syracuse, N. Y.

Oct. 3. Cleco Farm Complete Guernsey Dispersal Sale, O. Max Gardner, Jr., owner, at the farm, Shelby, N. C. Sale managed by the Salley Sales Service, Orangeburg, S. C.

Oct. 3. Capital District Guernsey Breeders Sale, Schaghticoke Fairgrounds, Schaghticoke, N. Y. Sale managed by Dunn & Harwood, Schoharie, N. Y., and the New York State Guernsey Breeders' Co-Op., Inc., 1606 E. Erie Blvd., Syracuse, N. Y.

Oct. 9. 15th New Jersey Guernsey Breeders Sale, Glenburnie Farm, Trenton, N. J. Sale managed by the Pate Sales Company, 2064 Lawrence Road, Trenton 8, N. J.

Oct. 10. Wisconsin State Sale, Sales Pavilion, Waukesha, Wis.

Oct. 16. Ohio Guernsey Classic Sale, Junior Fair Bldg., State Fairgrounds, Columbus, Ohio. Sale managed by the Ohio G. B. A., Wooster, Ohio.

Oct. 17. Franchester Sale, West Salem, Ohio. Sale managed by The Louis McL. Merryman & Sons, Inc., Sparks, Md.

Oct. 17. 6th Mohican District Consignment Sale, Schoharie County Fairgrounds, Cobleskill, N. Y. For catalogs write New York State Guernsey Breeders' Co-Op., Inc., 1606 E. Erie Blvd., Syracuse, N. Y.

Oct. 19. Klondike Sale, Elkin, N. C. Sale managed by the Salley Sales Service, Orangeburg, S. C.

Oct. 23. Elkhart County, Ind., Annual Sale, managed by the Russell George Sales Service, Lebanon, Ind.

Oct. 23. Kansas State Sale, Hutchinson, Kan.

Oct. 26. Oklahoma State Sale, Norman, Okla. Sale managed by Mort Woods, Ardmore, Okla.

Oct. 29. 15th Annual Pennsylvania State Sale, Lancaster, Pa. Sale managed by the Pennsylvania G. E. A., Box 491, Harrisburg, Pa.

Nov. 15. Boone County, Ind., Annual Sale, managed by the Russell George Sales Service, Lebanon, Ind.

Nov. 18. 8th Yankee Special, Northampton, Mass. Sale managed by Seath & Shultz Sales Service, Peterborough, N. H.

Meetings and Shows . . .

May 9. 4-H and FFA Judging School, Dunwalke Farm, Inc., Far Hills, N. J., Bruce Poulton, judge.

May 20. Annual Meeting of The American Guernsey Cattle Club, Hotel Cleveland, Cleveland, Ohio.

May 21. Fieldmen's Conference.

May 29. Essex County Spring Show, Fairgrounds, Topsfield, Mass.

June 1. South Alabama Field Day, Klumpp's Dairy Farm, Fairhope, Alabama.

June 6. Capital District G. B. A. Field Day, Pine Grove Dairy, Duanesburg, N. Y., Joe De Marco host.

June 10. Tennessee State Field Day, Dr. Sam B. McFarland's Robin Roost Farm, Lebanon, Tenn.

June 13. Willamette Valley Guernsey Spring Show, Salem, Oregon.

Minnesota District Parish Shows

June 23. Southeast Show, Lewiston.
June 24. Twin City Show.
June 25. Central Show, Paynesville.
June 26. Carver County Show, Watertown.
June 27. Northeast Show, Aitkin.
June 29. Lakes Region Show, Clarissa.
July 10. South Central Show, Owatonna.

Oklahoma Field Days

July 13. Mungle Dairy, Atoka.
July 14. Primrose Farm, Ardmore.
July 15. Meadow Lodge Farm, Oklahoma City
July 16. Oven Guernsey Farm, Enid.
July 17. Northeastern Oklahoma A. & M. College, Miami.

INTRODUCING . . . OUR JUNIOR HERD SIRE

LOCUST GROVE I. MARVEL

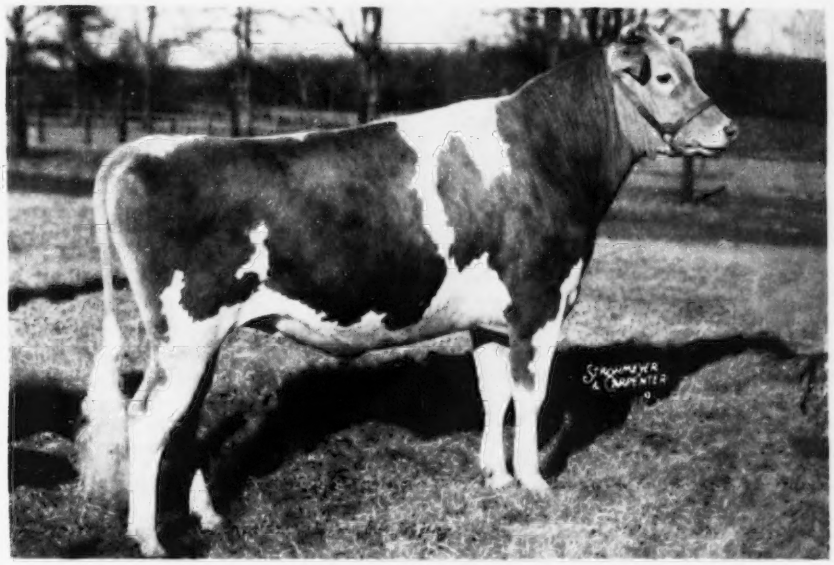

Born January 30, 1951

Junior Champion and 1st prize Junior Bull Calf
New Jersey Guernsey Breeders' Show, 1951

Purchased from Locust Grove Dairies, MR. JOSEPH P. BROADHURST, Manager, Westville, New Jersey.

Sire

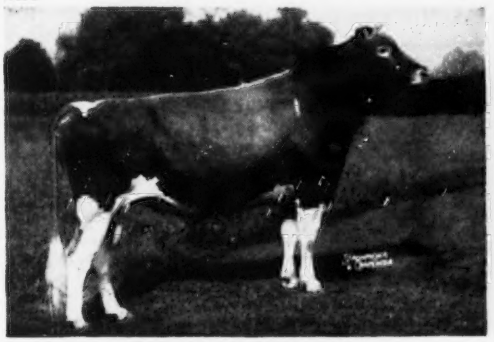

Fairlawn H. Invincible

1st 3 Years and Over, Senior and Grand Champion, N. J. G. S., 1948, 1949; 1st Junior Get of Sire, N. J., 1948, 1949, 1951, 1952, Maryland State Fair, 1949. 28 A. R. daughters, 1 P. R. son.

Dam

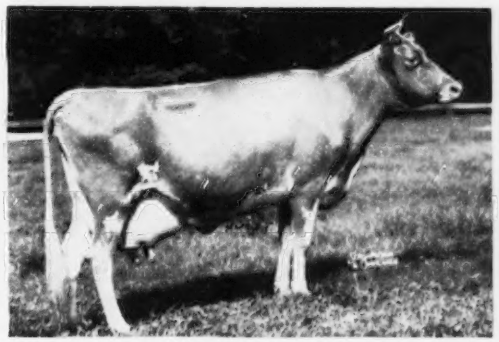

Strongheart's Lady Mary

13082—622—Sr2—365C, 17104—840—Sr3—365 VG '47

1st 4-year-old, Senior and Grand Champion Cow, New Jersey Guernsey Show, 1948.
Dam of 6 sons now in service.

Federal Accredited Herd No. 93802 New Jersey State Herd No. 103

FLORHAM FARM

MADISON, NEW JERSEY

MISS RUTH V. TWOMBLY, Owner

On The Golden Guernsey Milk Panel May 20

Dr. Dena C. Cederquist—"Nutritionist—Biochemist," Associate Professor of Foods and Nutrition at Michigan State College. She received her M. S. degree at Iowa State College and her doctorate at the University of Wisconsin. Dr. Cederquist has worked as assistant Dietitian at Monmouth Memorial Hospital in New Jersey and has been on the staff at Kansas State College and Michigan State College. She specializes in food requirements of women, and nutritive value of proteins.

Dr. Jean Mayer—"Biochemist"—Assistant Professor of Nutrition at Harvard, as well as one of the editors of Nutrition Reviews. Dr. Mayer received his B. A., B. S., and M. S. at the University of Paris, a Ph.D. in physiological chemistry from Yale, and a D. Sc. in physiology from the Sorbonne. He has been a Rockefeller Foundation Fellow at Yale, a member of the Division of Nutrition, Food and Agriculture Organization of the United Nations in Washington, as well as a member of the faculty of George Washington University. He is the author and co-author of 60 scientific publications.

Ohio—Japanese Guernseys

Some time ago, Ohio Guernsey breeders, through local associations and individuals, contributed of their time and money to sending Guernsey heifers to Japan. They were shipped to the Bible Agricultural School, Chiba, Japan.

A recent letter from Mrs. Daisy Nakada carries the information that the heifers are bred and in calf. Maple Spring's Lou was donated by Frank N. Horn, Howard, Ohio, and is due to freshen in May. She was bred to Willow Brook Geof, that was donated by William Mizer and Sons, Danville, Ohio. Nakada's Golden Daisy was rebred and will calve later. "Daisy" was donated by Larry D. Bartlett and Sons, Fredericktown, Ohio.

PFC Marion Shaffer of Rushsylvania, Ohio, visited the school and reported that the purebreds had a rough time getting familiar with Japanese conditions and feed. It also took some time for the Japanese boys to learn how to handle the animals.

Louisiana Group Buys

A. J. Melancon, "Red" Vallot, Gus Ulken and M. W. Walker, representing the Louisiana Guernsey Cattle Club, selected 76 heifers from Virginia for junior work and their regular State Sale. Fourteen of these heifers were bought from Bayville Farms, Inc., Norfolk, Va. This makes 62 heifers that have gone from Bayville to Louisiana in the last eight years. The efforts of this group have done much to promote Guernseys in a state where they were practically unknown a few years ago.

Boswell Threatens

It is surprising how many people have written Bayville Farms, Inc., Norfolk, Va., or told them personally that they have started to dehorn their herds. Les Boswell has even threatened to present them with a bill for a tractor tire, on account of Bayville influencing him to dehorn his herd. A few weeks ago he took the horns off his entire herd. The tractor ran over one of the horns and penetrated the tire causing it to blow out.—The trouble a man can become involved in by giving free advice.

Veterinary Partnership

Drs. John T. Foley and Robert J. Nuttall, both of Cary, Ill., have made arrangements with Curtiss Candy Company Farms to continue to do their veterinary work but to also carry on an outside practice. Drs. Foley and Nuttall have started a professional partnership and are specializing in sterility work.

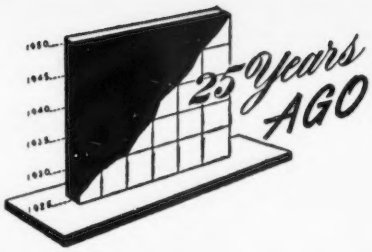

The 17th annual meeting of the Ohio G. B. A. was held on March 16. There was an attendance of 175, which is the highest for the state. Secretary Karl B. Musser was the main speaker and told of the development of the breed. Motion pictures of the Guernsey Pilgrimage were shown. Chester C. Bolton was elected president, N. H. Hill, vice-president, and Ivan Steiner, secretary-treasurer. The receipts during the year amounted to $12,508 and expenditures $11,774.

John S. Clark reports a study of production for type. The grand champions of the National Dairy Show, as well as the aged cow classes of the National, Eastern States Exposition and Sesquicentennial, were studied. There is a definite relation between the placing of these animals in the ring and their production.

Frank E. Fox, producer and distributor of Golden Guernsey milk in Waukesha, Wis., is now selling 1,200 quarts per day and receiving a premium for it. In 1921 he took his Ford touring car and 24 quarts of Guernsey milk and called on a few people. At that time milk was selling for nine cents a quart, but Mr. Fox charged 12½¢. His business has grown slowly, surely and solidly. He is now selling Guernsey milk for 15 cents a quart.

A year ago the first abortion-free sale was held. All animals advertised and consigned had passed negative tests to contagious abortion. This was the Coventry - Dunwalke - Florham-Rockingham Sale. This year the sale will continue on the same basis. In the South, however, the South Carolina State Sale, held under the auspices of the state association, has received nothing but blood tested animals for the past five years. The first county to adopt the negative test as part of their sale program is Chester County, Pa. They are holding their first abortion-free sale this year. Ohio breeders passed a resolution that after June, 1930, only animals negative to the test will be accepted to their sale.

Some Interesting Consignments To Top Spring Sales

FAIRLAWN HORNET'S CORPORAL

Sire: Fairlawn Actress' Hornet
Dam: Fairlawn Actor's Ithela
★ The Glory Family ★

FAIRLAWN K. WARRIOR

Sire: Fairlawn H. Eastern King
Dam: Fairlawn H. Coquet
★ The Egrette Family ★

HOMINY HILL KING'S HEIR

Sire: Riegeldale Coronation King
Dam: Coronation Harriet
★ The East Mount Hazel Family ★

The Guernsey Sale

PARTRIDGE C. BLUE-BILL

Born February 2, 1951.
Fresh March 23, 1953 and entered on A. R. test.
A daughter of **Fairlawn Hornet's Corporal, A. R.,** out of **Cottage Peerless Bula,** 12675—578—Jr2—365C.

★ "Blue-bill" was judged Junior Champion Female at the 1952 Bucks County Show. She is, therefore, of show caliber, with a good production background.

The Eastern Guernsey

PARTRIDGE K. H. MOLLY HAWK

Born January 23, 1950.
Due May 18 with her 2nd calf. She has a pending record of 11366—522—Jr2—305C—3x.
A daughter of **Hominy Hill King's Heir** out of **Maywood R. Mayflower,** 8432—395—Jr2—305C—2x, *12725—568—Jr3—305C—3x.

This highly satisfactory producing young cow is a paternal granddaughter of Riegeldale Coronation King and a maternal great granddaughter of Riegeldale Melba's Emory.

*High record in Pennsylvania for her class when made.

PARTRIDGE C. BRIGHT HERON

Born January 29, 1951.
Fresh April 3, and entered on A. R.
A **"Corporal"** daughter out of **Blossom's Bright Hazel,** classified VG '47—D '51, with 9112—421—G, 12793—612—Sr3—365C, 10359—467—Sr4—305C—3x.

An interesting pedigree here, too, "Bright Heron's" sire being a double Bright Lad's Actress, "Mother of Fairlawn," while her dam is a granddaughter of Hardwick's Bright Lad, sire of "Actress."

Penna. State Heifer Sale

PARTRIDGE C. LOON

A vaccinated heifer.
Born March 10, 1951.
A **"Corporal"** daughter out of **Lime Valley Lady,** a Foremost Prediction granddaughter with 9493—444—Jr4—305C—3x. "Loon" is due October 10, 1953 to the service of **Fairlawn K. Warrior** (owned jointly with Fairlawn Farms).

The calf she thus carries is a paternal great granddaughter of Fairlawn Peerless Egrette, 15957—802—5yrs—365, Excellent 4 times, and a maternal great granddaughter of Fairlawn K. Glory, 13414—622—GG, 17244—815—Jr4—365C, VG '47—Excellent '48 '49 '50 '51.

The Green Meadow Sale

PARTRIDGE K. H. HALCYON

Born November 2, 1950.
Fresh February 9, and entered on A. R. She has 1648 lbs. milk and 70 lbs. fat in 48 days.
An extremely nice uddered young cow by **Hominy Hill King's Heir** out of **Carbright's Hazel,** 8719—427—Jr2—305C—3x, 12638—631—Jr3—365.

"Halcyon" will be bred before sale to the young "Warrior" bull that is already siring the type of heifers one could reasonably expect from a bull of his ancestry.

Check these in your sale catalogs if you are looking for profitable production with a pleasing degree of type, as these offerings definitely merit consideration.

FULLY ACCREDITED

MR. & MRS. J. H. BRADSHAW, JR.
Owners

PARTRIDGE HALL FARM

Lahaska, Bucks County, Pennsylvania

CALFHOOD VACCINATED

LLOYD W. BLOM
Herd Manager

So We're Told ... Chat ...

1953 Officers of the Purebred Dairy Cattle Association: Left to right, Paul Bennetch, Brown Swiss breeder from Plainsboro, N. J., vice-president: Robert F. Loree, President of The American Guernsey Cattle Club, president, and James F. Cavanaugh, Assistant Secretary of the American Jersey Cattle Club, reelected secretary.

CLASSIFICATION SCHEDULE

The following classification schedule is arranged by field territory. For application blanks to have your herd classified, and for classification rules, write to The American Guernsey Cattle Club.

All registered Guernsey cows that have freshened are eligible to be classified. It is no longer required that they either be on official test or have an official record. On herd reclassifications, the owner is required to present all eligible cows not previously classified, and all cows under eight years of age last classified either Very Good or Excellent. Also, all cows previously classified Desirable when under five years of age shall be presented the next time the herd is classified. It is required that Desirable cows be reclassified only one time and before eight years of age.

To facilitate the national fieldman arranging his classification itinerary, it is requested that your application be postmarked at least 30 days before the classification schedule.

Dates	*Territory*	*Field Representative*
May 25-June 6 Nov. 30-Dec. 5	North Carolina, South Carolina, Georgia, Florida	J. McK. Jeter
June 15-27 September 14-26 December 7-19	Pennsylvania, New Jersey, Maryland, Delaware, Virginia, West Virginia, D. C.	A. M. MacKay
June 22-July 3 August 24-29 September 14-26	Indiana and Illinois Illinois, Indiana, Michigan, Ohio	R. L. Holden
July 20-Aug. 1	Colorado, Utah, Wyoming	- - -
October 12-24	New York, Maine, New Hampshire, Vermont, Massachusetts, Connecticut, Rhode Island	Joseph Pendergast
October 12-24	Oregon, Washington, Idaho, Montana and Wyoming	Elmer J. Meadows
November 2-7	Alabama, Kentucky, Mississippi, Tennessee, Louisiana	Ballard K. Bennett
November 9-14	Arkansas, Oklahoma, Texas, Kansas, Missouri	Tim C. Main
November 9-21	Wisconsin, Minnesota, Iowa, North Dakota, South Dakota, Nebraska	George W. Chambers

Albert Seymour, Grenfel Farm, West Allis, Wis., has taken the Journal since 1913, and he has been breeding Guernseys for over 50 years. At 82 he says it is time to quit and recently sold his herd and intends to retire. Mr. Seymour has been very active in promoting Guernseys throughout the half century.

A fire destroyed the barn on the farm of Elmer Everett, Somerset, Pa., early the morning of April 1. The fire was first noticed by a neighbor who called the fire department and then came to the Everett Farm to help. However, by the time help arrived at the scene, 18 head of purebred Guernseys had been lost, with only six head saved. Mr. Everett was one of the new breeders starting in the area, but he is planning to rebuild and continue his herd.

Ray Gambonini, president of the California Guernsey Cattle Club, recently won the toastmaster's contest at the Petaluma Toastmaster's Club. Not to let father have all the family honors, young Jimmy was recently elected secretary of the Petaluma Chapter FFA.

A real partnership combination is to be found in J. R. Baker and son, Connelly, on their Rivulet Farm, Bristol, Virginia. These two men share the responsibility of managing their herd and farm in addition to taking on extra curricular activities. J. R. Baker is secretary of the Tri-State G. B. A., and Connelly recently served with other breeders in the organization in conducting the Tri-State Junior Sale held at their sales pavilion on March 4.

Jerry N. Spencer, Clermont Guernseys, Clermont, Iowa, recently spent several days with the State sales committee and was much impressed by the herds he visited. Jerry said: "It is gratifying to see the progress our breeders are making. It is remarkable the improvement they have made in herd sires in the past 15 years, and this reflects in their cattle."

Stephen Vallot, son of Mr. and Mrs. W. R. Vallot, Ville Platte, Louisiana, was confined to his bed recently with an appendectomy. However, Steve was on hand to exhibit at the Louisiana State University Spring Livestock Show and back in his old form. He has his own herd of Guernseys in partnership with his folks.

Pine Grove Dairy, Duanesburg, N. Y., owned by Joe De Marco, has a new modern barn for their large herd of Guernseys. All of the Pine Grove Dairy milk is retailed in the city of Schenectady.

To the 28th GUERNSEY SALE

Trenton, New Jersey, May 25

We consign

Mulhocaway Rosebud S.

Rosebud is a big strong bred heifer due July 20. She is one of our Rose family — a family that has given us consistently high production. We feel that this is a heifer that you can buy with confidence.

T. B. ACCREDITED — BANG'S CERTIFIED

MR. AND MRS. L. B. WESCOTT, Owners
GEORGE T. SHELLENBERGER, Manager
HAROLD VERITY, Herdsman

MULHOCAWAY FARM
CLINTON
NEW JERSEY

• FAIRLAWN FARMS COMPLETE DISPERSAL •

At The Farm, Port Chester, N. Y. — Wednesday, June 17, Thursday, June 18, 1953.

The LADYSHIP Family

140 HEAD . . . 24 Bulls . . . . . 54 Cows

17 Bred Heifers . . . . 45 Open Heifers

AS REPRESENTED IN FAIRLAWN DISPERSAL

RIEGELDALE KING'S LADYSHIP

Sire: Riegeldale Coronation King
Dam: Rockingham Ladyship
12367—652—AA

Dropped July 17, 1943
Bred March 3, 1953 to FAIRLAWN PEERLESS ACTOR
A. R. records: 9671—492—Sr2—305C—3x
15517—859—Jr4—365C
10197—589—6yrs—305C—3x
Classification: GP '47—E '48 '49 '50 '51

PROGENY IN SALE

FULL SISTERS
FAIRLAWN ACTOR'S LADYSLIPPER Dropped October 13, 1952
FAIRLAWN ACTOR'S LINDA Dropped November 20, 1951
FAIRLAWN ACTOR'S LUSTRE Dropped January 1, 1950
All sired by FAIRLAWN PEERLESS ACTOR

On test with 10138—515—Jr2 in 304 days
Bred October 26, 1952 to FAIRLAWN H. EASTERN KING

"Lustre" Has A Son In Sale
FAIRLAWN K. BRILLIANT, dropped May 26, 1952
Sire: Fairlawn H. Eastern King

RIEGELDALE KING'S BLANCHE

Sire: Riegeldale Coronation King
Dam: Riegeldale Mck. Blanche
11647—641—EE, 15164—794—8yrs—365C
She out of Rockingham Ladyship,
12367—652—AA

Dropped June 19, 1942
Bred September 9, 1952 to FAIRLAWN H. EASTERN KING
A. R. records: 14609—761—GG, 11477—583—Sr3—365C—2x
11623—605—Sr4—305C—2x, 15244—841—5yrs—365C
Classification: VG '47 '48 '49 '51

PROGENY IN SALE

FULL SISTERS
FAIRLAWN K. CHOICE Dropped July 11, 1952
FAIRLAWN K. MURIEL Dropped December 30, 1946

A. R. records: 12658—661—Jr2—365C
13900—740—Jr3—365C
Classification: E '49 '50 '51 '52
"Muriel" and "Choice" are by FAIRLAWN H. EASTERN KING

"Muriel" Is Dam Of:
FAIRLAWN ACTOR'S MISTLETOE, dropped August 17, 1951
Bred February 19, 1953 to FAIRLAWN GLORY'S PRINCE
Sire: Fairlawn Peerless Actor

FAIRLAWN PEER'S HOLLY, dropped March 16, 1949
A. R. record: 12682—611—Jr2—365C
Sire: Fairlawn Actorine's Peerless

DAM OF
FAIRLAWN K. IRIS, dropped December 10, 1952
Sire: Fairlawn H. Eastern King

Sale managed by: **THE PATE SALES COMPANY, 2064 Lawrenceville Road, Trenton 8, New Jersey**
THE SEATH & SHULTZ SALES SERVICE, Box 186, Peterborough, New Hampshire

For catalogs write: **THE LOUIS McL. MERRYMAN & SONS, INC., Sparks, Maryland**

• FAIRLAWN FARMS COMPLETE DISPERSAL •

At The Farm, Port Chester, N. Y. — Wednesday, June 17, Thursday, June 18, 1953.

140 HEAD . . . **24 Bulls . . . . . 54 Cows**
17 Bred Heifers . . . . 45 Open Heifers

IN SALE With 3 Daughters, 1 Granddaughter

RIEGELDALE KING'S LADYSHIP
9671—492—Sr2—305C—3x
15517—859—Jr4—365C
10197—589—6yrs—305C—3x
Classification: GP '47—E '48 '49 '50 '51
In addition to her progeny in the sale, "Ladyship" is dam of Fairlawn K. Slogan, herd sire for Ray Gambonini and L. E. Vincent of California.

IN SALE

FAIRLAWN ACTOR'S LUSTRE
On test with 10138—515—Jr2 in 304 days.
Sire: Fairlawn Peerless Actor
Dam: Riegeldale King's Ladyship

3 Full Sisters IN SALE

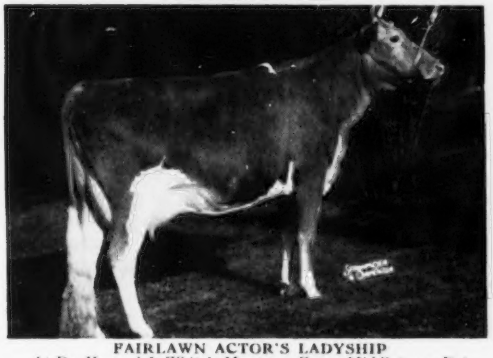

FAIRLAWN ACTOR'S LADYSHIP
At Dr. Howard J. White's Monterey Farm, Middletown, Del.
11773—633—Jr2—365C
Sire: Fairlawn Peerless Actor
Dam: Riegeldale King's Ladyship
"LADYSHIP" is full sister to "Ladyslipper," "Linda," and "Lustre" (see opposite page).

IN SALE

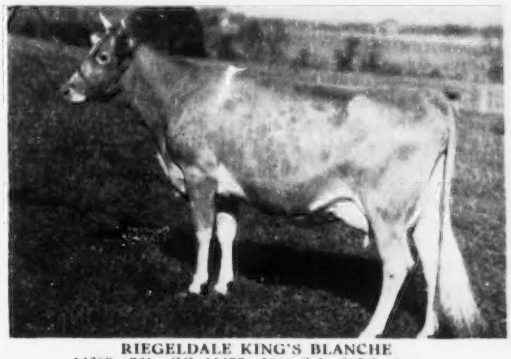

RIEGELDALE KING'S BLANCHE
14609—761—GG, 11477—588—Sr3—305C—2x
11623—605—Sr4—305C—2x
15244—841—5yrs—365C. Classification: VG '47 '48 '49 '51
"BLANCHE" is dam of
Fairlawn Blanche's Lad, herd sire for Myron Jacob, Riga, Mich.
Fairlawn Actor's Holliston, herd sire at Wethersfield, Danvers, Mass.
"BLANCHE" is full sister to **Hominy Hill Baron**, herd sire at Osborne Hill Farm, West Chester, Pa.

IN SALE

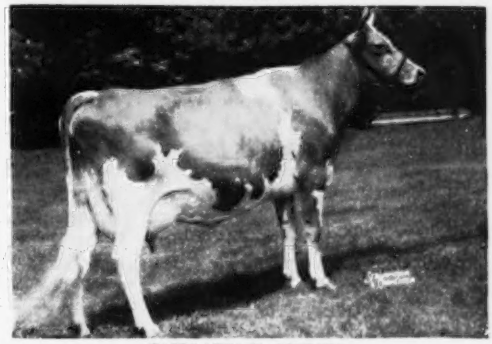

FAIRLAWN K. MURIEL
12658—661—Jr2—365C, 13900—740—Jr3—365C
Classification: E '49 '50 '51 '52
Sire: Fairlawn H. Eastern King
Dam: Riegeldale King's Blanche

IN SALE

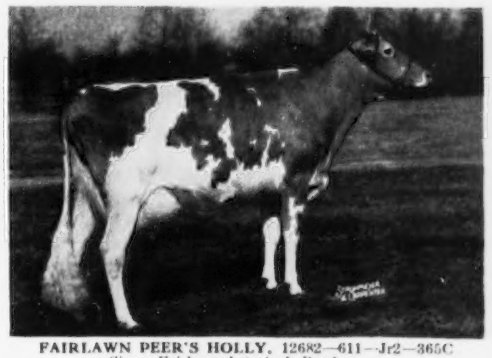

FAIRLAWN PEER'S HOLLY, 12682—611—Jr2—365C
Sire: Fairlawn Actorine's Peerless
Dam: Fairlawn K. Muriel

There are 10 females and 1 bull from the "LADYSHIP" family in the sale.

FAIRLAWN FARMS COMPANY

King Street — Just off the Merritt Parkway, Port Chester, New York

S. L. KATZ, Owner
T. B. ACCREDITED NO. 511540

ANDY WARNER, Herdsman
TELEPHONE OFFICE 5-1936

DR. E. B. HOPPER, Manager
BANG'S ACCREDITED NO. 2696

"Make the CHECKOFF the PAY-OFF"

It is so much easier to talk oneself into trouble than it is to talk oneself out of it. But talk one must if there is to be found the stimuli which will arouse the Nation's greatest agricultural resource to its potential service and profitableness. Soon it will be June. With the lush growth of everything that cows eat comes the lush flow of the product she supplies.

Some years back this lushness gave stimulus to the idea that June should be dedicated to the proposition that it is Dairy Month. Laudable and somewhat effective is about all that can be credited to the performance so far. But, the past 15 or 20 years, we and others have repeatedly called attention to the fact that instead of one month, all months should be dedicated to dairying, not by segments of the industry nor by units within each segment, but by all from pail to retail.

The June or two-month checkoff is laudable. The American Dairy Association (cooperating promotion and research group) has certainly been effective, but pitifully supplied with funds. To satisfy each product, their funds must be so distributed that only an occasional service can be rendered to each product. Their research funds are meager and getting less attention rather than more. However, the very joyful news reaches us that some of the states are now permitting a year 'round checkoff. That year 'round checkoff will be the pay-off if we could just get started immediately on such a program in all the states.

It is the producer who will be best served. It is the producer who needs consumption of dairy products more than any other segment of the industry.

Market milk and cream are the two dairy products that have the greatest influence on the profitable operation of dairy farms. The more demand there is for these two the better chance the producer has of getting both a better price and better utilization. In 1951, 47.7 per cent of the dairy products were used as milk and cream. This is less than it was in 1950.

If producers would volunteer five cents per hundred pounds for all year and every year, the money would buy as much space in magazines and time on radio and television as any industry is buying today. It would provide, in addition, so much more money for research in nutrition than is at present available that it would take an appreciable length of time to intelligently organize for its use.

What forces one to blush for his industry was illustrated a few weeks ago by the five-year-old son of a minister in our town. A group of ladies met at the Parsonage to plan a church event. As they were deliberating over their tea and cakes, the youngster came marching through the room, singing as he marched, "What'll you have? Pabst Blue Ribbon," etc. One can *laugh at it*, but one can't *laugh it off*. It was no more embarrassing to the minister's good wife than it should be to we dairymen.

Less than $50,000 per year is being spent by the U. S. D. A. Dairy Bureau on dairy products nutrition research, but nearly $74,000 per year is being spent on crossbreeding, under the guise of helping small dairymen. The former is of great value to the producers, the latter of great harm and harassment.

That portion of America's milk supply that can be available for fluid consumption should have paramount attention. The surpluses and remote area supply will always be cared for because it finds the level of the available consumer dollar at a fair profit to the handler. The merchandizing of the by-products of fluid milk has had a better presentation to the public only because it apparently has provided a wider spread for profit.

Some large milk companies are moving away from the retail milk phase to the by-products. The factors causing this are not at the door of the producer nor distributor specifically, but could be controlled partially if the consumer knew the complete nutritional story of dairy products in the diet.

A gradually diminishing plane of both Federal support and control, we are convinced, will occur, and rightfully so. Butter prices reaching competitive levels will eventually be a good thing for the industry.

We in American dairying have matured sufficiently to warrant our attacking the problem with some determination. There are markets for certain of the dairy products that need expansion outside the United States.

We do not believe that the American farmer has lost his acumen to recognize opportunity in his behalf when given facts on which to base his actions. When farm labor became scarce, he moved into laborsaving equipment. This resulted in his using two and a half million less laborers last year than he did 30 years ago. When horses were not power enough per man, he got more power per man with machines, and in this item alone he has moved from 27.8 horsepower per man in 1940 to over 45 horsepower per man at present.

Dairymen are as apt at grasping these trends as any other farmer. They are moving toward more milk production per man-hour at a rate which can more than keep pace with the added two and a half million yearly increase in population. If the market can be developed to recognize the value in dairy products use, then, and then only, we believe, will we find normal conditions of national application returning to the industry.

Somewhere in this great industry there is a man big enough for this big job, a man whom the industry will support in a nationwide program that is financed from the basic source, a plan that gets the checkoff results into the ears and before the eyes of the consumer quickly.

Why wait until checkoffs are made obligatory? That would be later than would be healthy for the industry. Why not make them voluntarily and now? Why not take this "Dairy Month" and make the beginning of the industry dedicating itself to movement toward the objective? Let's make the checkoff the pay-off.

By
KARL B. MUSSER, *Secretary*
The
American Guernsey Cattle Club

Calves DIE *when* VEGETABLE OIL *or* FAT *Replaces* BUTTERFAT *in whole milk*

A Brief Summary of Work Done at the Minnesota Agricultural Experiment Station Concerning the Effects of Various Fats in the Nutrition of Calves.

By T. W. GULLICKSON

THE following is a brief summary of experimental work conducted by the author and co-workers at the Minnesota Agricultural Experiment Station during the past 15 years relating to the nutritive value of various vegetable fats as compared with milk fat for young dairy calves.

The initial experiment was undertaken for the purpose of finding out if some cheap vegetable oil or fat could satisfactorily replace the butterfat in whole milk for the production of choice veal. In the first trials, a high grade soybean oil was used. It was added at the rate of 3.5 pounds per 96.5 pounds of skimmilk and the mixture homogenized to form a filled milk containing 3.5 per cent fat. This product, supplemented with vitamins A and D, was then fed in the usual quantities to healthy calves starting when they were about two weeks old. All of these calves died within a few weeks after being placed on such a diet.

These results raised a question in regard to the possible nutritive value of other vegetable fats for calves and indicated the need for further study. Since that time the following vegetable oils and animal fats have been tested in the same manner in feeding trials with groups of calves: corn oil (mazola and amaizo), cottonseed oil (Wesson oil), coconut oil, peanut oil, lard, beef tallow and butterfat. Also a no-fat diet was fed to one group of calves.

In these trials only calves that were healthy and thrifty were used. They usually were fed whole milk (colostrum first day or two after birth) two weeks after which they were shifted gradually to the desired fat-filled milk. The rations in all cases were supplemented with adequate amounts of vitamins A and D and essential minerals. Hay and concentrates usually were not fed until calves were several weeks old and in some cases not at all. Invariably under this plan of feeding all calves fed the vegetable fat-filled milk ration died within a comparatively few weeks after being placed on such diets. Calves fed vegetable fat-filled milk generally made fair gains in weight for several weeks to a month or more after being started on the diet. This was followed by a period of no gain and this in turn by a rapid loss in weight terminating in death. Affected animals during the later stages appeared thin and emaciated with rough and unkempt hair and some of them also showed a characteristic acrodynia, or loss of hair, the area about the face, ears and neck being first affected. Some calves in the advanced stage of the snydrome have been restored to normal simply by shifting them to a normal whole milk diet.

It is significant that the groups of calves fed the lard and tallow-filled milk had a better appearance and made more satisfactory gains in weight for a longer period of time than those fed the vegetable fat-filled milk. Eventually, however, some of them showed some of the same symptoms exhibited by the latter. Calves fed the "skimmilk" or no-fat ration on the other hand remained normal in appearance throughout the 90 days or more they were on experiment. They did not, however, have the characteristic sleek well-fed appearance of calves fed whole milk.

During the progress of the experiment, the effect of adding various supplements to the vegetable fat-filled

(Please turn to page 43)

Supported by research funds of the American Dairy Association. This study is being continued and expanded through an ADA research grant for a special project at the University of Minnesota during the year 1953. In addition to calves, small experimental animals are being used in feeding trials to stimulate various human diets.

Chat in Pictures

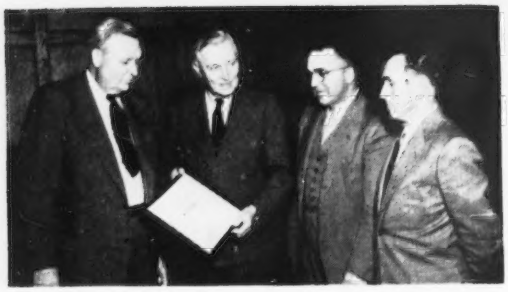

Prof. H. W. Gregory, Head of the Dairy Department, Purdue; Fred C. Siess, Lebanon, Ind.; John W. Harnish, retiring president, and Forest Foutz, president, examining the Indiana State Dairy Association Fifth Scroll of Honor which was presented to Mr. Siess at the annual meeting on December 1.

Dean H. H. Kildee, Iowa State College (right), who was made a lifetime member of the Iowa G. B. A., is being presented with a silver cream and sugar set by President Bill Hitz at the annual meeting.

Mr. & Mrs. Joseph Golintvaux and Mr. & Mrs. Charles Mountain were presented with plaques for "Meritorious Service to the Guernsey Breed" by C. B. Finley at the Iowa G. B. A. Annual Meeting. Roy Kilpatrick was not present to receive his plaque.

Trophy winners at Vermont Annual Meeting: Robert Wood, herdsman at High Mowing Farm, Wilmington; Paul Dreher, manager of Black Hole Hollow Farm, South Arlington, and Dirck Coon, manager at High Mowing.

William Baker, Mt. Pleasant, Iowa (right), chairman of junior committee, presented awards to National Show winners, Paul Houck, Radcliffe, and Lee Wagner, Hampton, at the Iowa G. B. A. meeting. LeRoy Woodruff, Indianola, and Charles Harper, Muscatine, were not present.

Men who were nominated for the Dunn Memorial Trophy, which is awarded each year at the Vermont Annual Meeting: Ralph Perry, Ira; Frank Burditt, West Rutland; Roger Moody, Jacksonville; John Williams, Vernon, winner, and James Watson, Taftsville.

Arnold Pancratz, Dubuque, Iowa, presenting trophy for top meritorious brood cow for 1952 to Ray Lange, Garnavillo, Iowa, at the State Meeting.

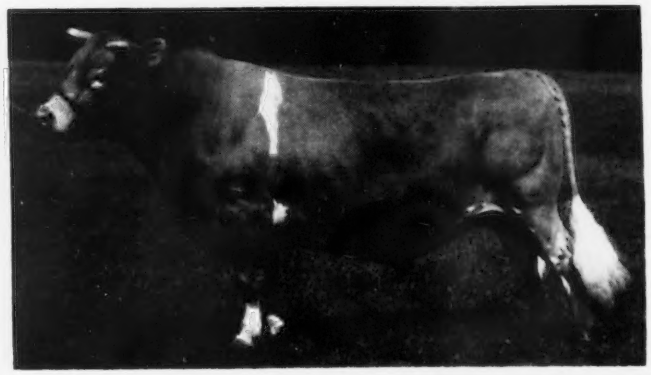

Kentwyns Imperial Robert 3rd D. M. 18357, first prize bull in the National Bradfield Competition, 1952, open to all breeds in England for a bull and his get, and also winner of Surrey "Bradfield" Cup for 1952. He was bred by Mrs. D. M. Wainwright, Kentwyns, Nutfield, Surrey. Guernseys won this Competition for the second successive year.

THE PIONEER

JOSEPH L. HOPE

By James B. Robertson

Part III.

When S. M. Shoemaker of Burnside Farm, Eccleston, Md., learned that Mr. Hope was going to England and the Island in 1903 to bring over May Rose King, he asked him to find a bull for Burnside. When the day came that visitors were admitted to the quarantine station at Athenia, N. J., there gathered one afternoon Robert Scoville, later president of the Cattle Club; F. L. Ames; E. T. Gill of Glenwood Farm; Wm. H. Caldwell, then secretary of the Cattle Club; S. M. Shoemaker, and one or two others, to see the importation. In due time Mr. Hope had two bulls led out and stated that Mr. Shoemaker was to have his choice between May Rose King and Merry Anton, the latter by May Day, a son of May Rose 2nd, by the good bull, Loyal of the Hunguets, and out of a cow called Antonina. Individually there was no comparison between the two bulls. May Rose King was small, full of quality, but unimpressive; Merry Anton had size, upstanding, with eye appeal. There seemed to be no question which was the better bull. Yet such was the character of these two men that each was determined that the other should have the advantage of the better bull. All afternoon they pressed each other to take a choice, and how these two could persuade! Finally, as time to leave approached, Mr. Hope conceded he really wanted the little bull, May Rose King, and the matter was settled. This incident is related to show two of Mr. Hope's characteristics—his Englishman's abiding faith in the right kind of ancestry and his leaning backward to see that his client had the advantage, a trait which built for him such respect that he seldom lacked customers when he had cattle to sell. The great and near great accepted his word.

Merry Anton went to Burnside, sired only three daughters and one son, then went out of the herd as a reactor to tuberculosis. One daughter, Fernwood of Chantilly, whose chief claim to fame is that for 40 years her picture has been the trademark of the Abbotts Dairies of Philadelphia, who now own the Locust Grove herd. Anton's Patience, with four good records, had five daughters with records. Bred to France's Masher 2d, son of France III, she produced Anton's Frances, 696 pounds of fat, top cow, Class C, in her day, and a beautiful individual. Bred to May Rose King she produced Anton's May Rose, 766 pounds of fat; yet when Anton's Patience was bred three times to that noted production bull, Ne Plus Ultra, each calf grew into a large misshapen animal without any ability to milk, a shining example of how one incompatible bloodline (in this case Dolly Dimple) can frustrate a breeder's efforts. Merry Anton's one son, Lavanton, did well for H. H. Pearson at Claiborne, Md., on his Rich Neck Farm.

Itchen Daisy 3d went to Florham and in due time had her first calf, King of the May, produced 9958.7 pounds of milk and 533.8 pounds of fat, class leader when made.

King of the May was sold to Langwater when about eight months old. Joe Hope always seemed reluctant to discuss this sale; passed it off when asked the price—$2,000 or $2,500—he did not recall, adding he was a beautiful calf. Of course these questions were asked long after King of the May had become pre-eminent in the breed, and who can find fault if a tinge of regret persisted through the years over his sale, especially, as will be recorded, when he could have been bought back at half the price. It is evident from Mr. Ames' letter of February 7, 1902 (previously recorded) that the way was wide open for Mr. Hope to suggest that the bull calf out of Itchen Daisy 3d was worthy of consideration. The ever-present desire, if not need, to make a respectable financial record for the farm, may well have influenced Mr. Hope's decision to sell this cherished bull calf.

It is currently supposed that F. L. Ames was not too well pleased with the first two daughters of King of the May to come into production, and for a time laid him aside; but as others freshened he was promptly returned to his place at the head of the Langwater herd and achieved distinction rarely accorded any herd sire.

Itchen Daisy 3d was bred to Rutila's Sheet Anchor and had a promising heifer called Future Queen; bred again to May Rose King and got Florham Daisy. Florham was on a semi-commercial basis and the need for income was present. F. L. Ames came to visit in a mood to buy. Again he spent time

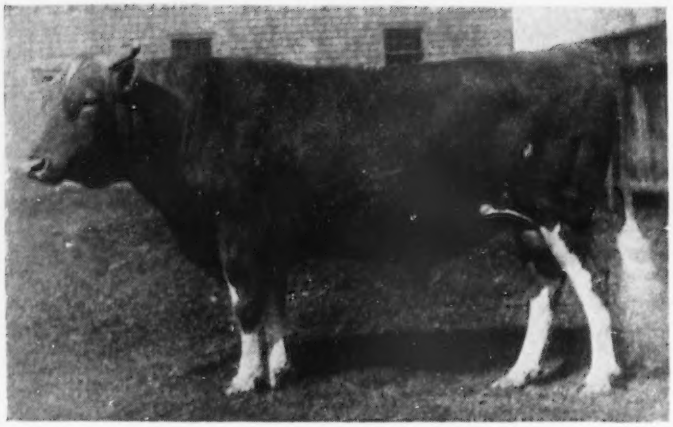

Imp. May Rose King. "King" and Merry Anton were imported by Mr. Hope at the same time. "King" was small, full of quality, but unimpressive. Imp. Merry Anton had size, was upstanding and had eye appeal. Mr. Hope gave S. M. Shoemaker his choice, although he wanted "King." Mr. Shoemaker took "Anton," and Mr. Hope was pleased, for he had an abiding faith in the right kind of ancestry back of "King."

in study. He just hung around and appeared to be in what some people term a "brown-study," as though he had an object in mind and was pursuing it with a great deal of care. Itchen Daisy 3d about five years old, in bloom, was incomparable. Selections were made. Mr. Hope tried to put Itchen Daisy 3d down at $4,000. Mr. Ames did not care what they were put down for—he wanted to know the lump sum for the lot. Anyway, they went to Langwater. Included were: Itchen Daisy 3d, her two daughters, Future Queen and Florham Daisy, and Florham Pride, by May Rose King and out of Pride of Home. How many more is not known, neither was the lump sum revealed. Future Queen was never heard from again. The others made a substantial contribution to the foundation of Langwater. The rest of their history is written as stars of the milkyway under the direction of F. L. Ames, and the influence of Itchen Daisy 3d's inheritance was not felt again at Florham until her son, Ne Plus Ultra, came to the herd in 1909.

No doubt some, especially the younger breeders, have played with the wish that they might find such great cattle at similar prices today. It is well to remember that then you could take a dollar bill to the United States treasury and get gold for it. Since then we have been taken off the gold standard which cut the value of the dollar in half. Under present conditions it has been cut in half again. So if you multiply the prices here recorded by four it would still make a lot of us blink before we signed the check.

There were times when Joe Hope wondered how much interest Mr. Twombly had in his herd—probably more than was apparent—for one day he came to the farm and asked if Mr. Hope wanted to sell some cattle. He said if the price was satisfactory, he did. In that case, said Mr. Twombly, J. P. Morgan wants some, better write him. Mr. Hope, in his neat handwriting, sent him pedigrees of four moderately priced dehorned cows. Shortly they were returned with a note saying they were not just what he wanted; did he have anything else. So Mr. Hope prepared another set of pedigrees of cattle with horns, and since he was going into New York, thought he would leave them with Mr. Morgan's secretary. When he gave the secretary the pedigrees she said she thought Mr.

Imp. Itchen Daisy 3d when she finished her world record of 9958—533—G. She later made 13636—714—B, another class leading record. Born on February 3, 1901, she was bred by Sir H. H. Tichborne, England. David Michie, manager for Tichborne, sold Imp. Itchen Daisy 3d to Mr. Hope on September 8, 1902, for £40. She remained in the Florham herd until sold to F. Lothrop Ames, Langwater Farm, in 1906.

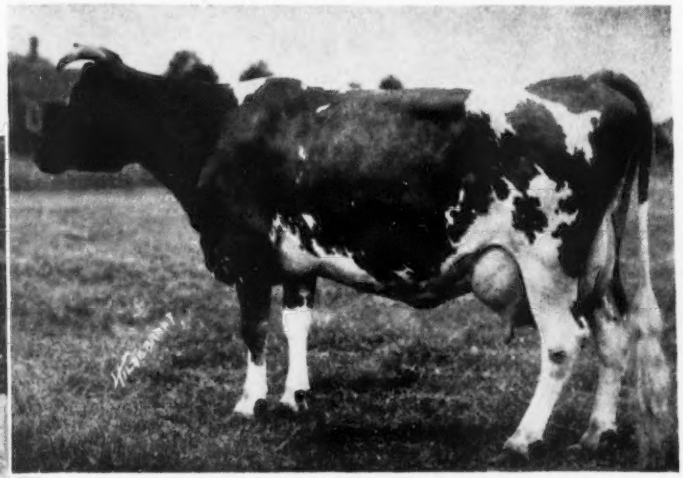

Imp. Itchen Daisy 3d as a mature animal. She had three calves at Florham, Imp. King of the May, imported in dam and dropped on February 6, 1903; Florham Daisy, and Future Queen. Mr. Ames purchased Imp. King of the May in October, 1903, for $2,000 or $2,500. The other two offspring he bought in 1906.

Morgan would like to see him and talk to him about them. Tha· was his wish. Mr. Morgan came over and shook hands saying, "Hello, Hope, how do you do." Ordinarily his facial expression was not pleasing, but when he smiled, a regular transfiguration took place. They went over the pedigrees together and since his good penmanship made them look pretty nice, Mr. Morgan presently looked up and said "Yes, this is just what I wanted, I will take them all." Prices were around 500 to 600 dollars. It is regrettable and always seemed to irritate Mr. Hope that through what he thought was careless management, all of them were lost with tuberculosis not very long after they were delivered, so they never had a chance to prove their worth.

Dolly Dimple's May King of Langwater, selected by Mr. Hope to be the sire of Ne Plus Ultra that he purchased from Langwater. His sire was Imp. King of the May.

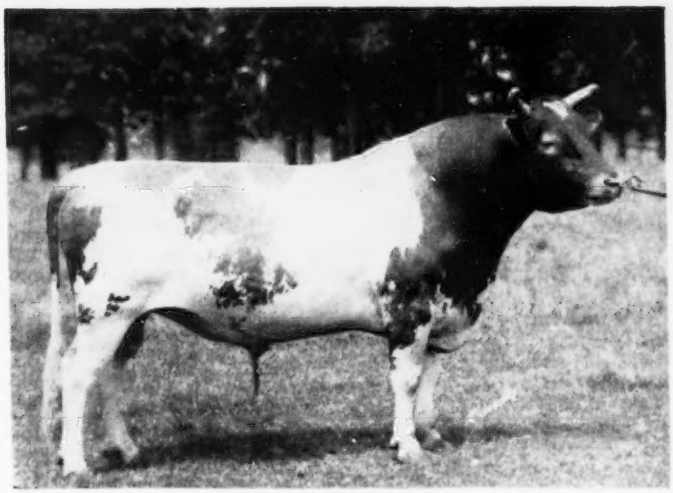

Ne Plus Ultra, by Dolly Dimple's May King of Langwater and out of Imp. Itchen Daisy 3d. Mr. Ames showed Mr. Hope a suggested pedigree of an unborn bull. He asked the price and was told $1,200. The calf was born, and Mr. Hope owned the three months old calf that he named Ne Plus Ultra. This brought the blood of Imp. Itchen Daisy 3d back to Florham.

The Guernsey event of the year 1904 was the Louisiana Purchase Exposition Cattle Show held in St. Louis, Mo., in the fall. May we quote from the Breeders' Gazette, issue of September 28, 1904, as best giving you an idea of the character of the competition: "It was a display of Guernsey character and quality calculated to make friends for that popular dairy breed. The exhibit was representative in excellence and numerical standing. It was the superior of anything of the kind that has preceded it in this country. Only a few substandard entries were seen. It was evident from this admirable exhibit that American breeders of Guernseys are striving for a common type, a common standard of excellence, a dairy breed of the highest efficiency, and it is a pleasure to record this impression. The exhibit revealed in convincing fashion the improvement effected in this refined race of dairy stock since the Columbian. It reflected a unity of purpose and aim on the part of the men who are bringing this breed to a splendid state of development and usefulness. It was illustrative of great achievement and rich promise of future progress." Such superlative comment raised the eyebrows of the writer, but the reading of the report of another popular breed in this exhibition was convincing evidence of the sincerity of the reporter.

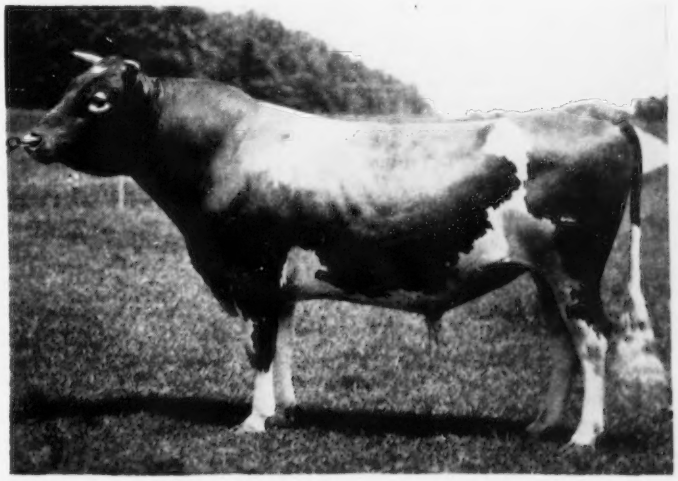

Imp. King of the May, sired by Imp. May Rose King and imported in dam (Itchen Daisy 3d) by Mr. Hope. Born and raised to eight months of age at Florham, he was purchased by F. Lothrop Ames in October, 1903, and achieved distinction rarely accorded any herd sire.

Prof. T. L. Heackler of the Minnesota Experiment Station at St. Anthony Park, Minn., started out to judge the cattle alone. After the first day there was general dissatisfaction. Exhibitors and herdsmen seemed to want a breeder, not a professor to place them. All the hubbub did not sit too well with Mr. Hope—he had been doing all right. This resulted in Mr. McCormick of Bel Air, Md., a breeder, being associated with Prof. Heackler for the rest of the placings.

Breeders who contributed to this superior exhibit of Guernseys are thus listed: C. C. Taylor and F. B. Buckley of New York; Edward T. Price, Broad Axe, Pennsylvania; H. McK. Twombly of New Jersey; George C. Hill and Son and M. D. Cunningham of Wisconsin; L. V. Axtell of Ohio. The Florham winnings were as follows:

Premier Championship for Breeder.
Guernsey Champion 8218, 1st prize two-year-old and Grand Champion Bull.
Imp. Pride of Home 14447, 1st prize aged cow and Grand Champion Female.
First prize, Breeders Herd.
First Prize get of sire on Rutila's Sheet Anchor.
First prize produce of dam, on Rutila's Daughter 6670 (12 pairs shown).
First and second prizes given by A. G. C. C. for tested cows.
Western Guernsey Breeders' Special
First prize three aged cows bred by exhibitor, and 23 other prizes of lesser note.

In Florham's advertisement outlining this accomplishment is added this note: "Our cows are not only ornamental but useful, 24 members of the herd having qualified for the Advanced Registry with average records of 8981.5 pounds of milk and 447.8 pounds of fat—required 340 pounds fat. Eleven others have come up to their requirements with varying periods yet to run."

The winning of the get of sire and produce of dam classes with Rutila's Sheet Anchor and Sheet Anchor's Rutila pleased Mr. Hope most because, as he put it, "extraordinarily keen competition," and because he had bred them. There was a letter of congratulation on his marked success at the show from Mrs. Twombly.

It was about this time that our lovable friend and former employer, C. L. Hill of Rosendale, Wis., in the company of Gov. W. D. Hoard (Hoard's Dairyman) journeyed to New York to the annual meeting of the Cattle Club and visited a number of eastern Guernsey herds on the way. Afterward, he reported the trip in Hoard's Dairyman, from which the following comment is lifted:

"Our next stop was at the farm of Miss Isabel S. Wilhelm, Harrisburg, Pa. This herd is called the 'Paxtang' herd and contains many excellent individuals, and has been the birthplace of many other good ones including Procris of Paxtang. All will remember her as one of the best cows in the Pan American herd, and now the property of S. M. Shoemaker, Baltimore. (Her descendant, Ma Chere Procris, was grand champion at the National Dairy Show in 1921). Perhaps the best cow in the herd is Golden Lassie of Paxtang and she certainly is a beauty and a large milker.

"We left Harrisburg in the afternoon and riding through the most beautiful country (Lancaster and Chester Counties, Pa.) white with dogwood bloom, we reached Landenberg, Pa., and the home of M. M. Hollingsworth. This was my third visit to this herd, and marked improvement shows each time. (Mr. Hollingsworth, as secretary of the old Eastern Guernsey Breeders Association for some 30 years, made a notable contribution to the advancement of the Guernsey breed. His herd was dispersed at a very high average one bright June day some years later.)

"Mr. Hollingsworth kindly drove us over to Mark Hughes' farm, one of the points of historic interest to Guernsey breeders as being one of the great importing farms of the early '80's. Taking the train in the afternoon we were soon at the 'Haddon' farm of E. T. Gill, home of the Glenwood Girl family. Mr. Gill has recently been inbreeding some with excellent results. He has a fine new barn and dairy house and is shipping large quantities of high class milk to Abbotts Dairy in Philadelphia.

"Only six miles from 'Haddon' farm is Pinehurst farm owned by Mrs. E. R. Strawbridge. They have always believed in using the best bulls obtainable and have owned Main-Stay, the well-known son of Sheet Anchor and Rutila's Daughter; Raphael of Pinehurst, son of Lily Ella; Main Sheet of Pinehurst, out of Glenwood Girl 4th, and are now using Glenwood Boy of Haddon.

"Our next visit was to the Florham Farms of H. McK. Twombly of Madison, N. J. The Guernsey has no better friend than J. L. Hope, the farm Superintendent at 'Florham.' It must be conceded by everyone that no other place can equal this in its opportunity to feast one's eyes on good Guernseys. To mention half the good ones would require a page of Hoard's Dairyman. The present service bulls are Rutila's Sheet Anchor, Island Champion and May King (May Rose King). The two latter are imported bulls and May King cost more money than any other Guernsey bull ever imported or sold. All three of the bulls have wonderful good cows for mothers and only good results can follow their use. It would be impossible to say which was the best cow in the herd, but most people would like imported Charmante of the Gron 14442 as well as any. She is a marvel in her milk machinery and is besides a great beauty. Has made 408 pounds fat in 202 days and bids fair to lead all cows in the Advanced Registry. Pretoria 14443, five years old, is doing almost as well, while Itchen Daisy 3d, a two-year-old, ought to give Dolly Bloom a good race for the two-year-old record.

"It will almost discourage and bewilder a breeder to see this fine collection of Guernseys. No herd, at least in recent years, has done so much to build up the interest in the breed as this one, and all breeders in the country wish them continued success."

Such was the standing of the Florham herd in that day.

Most of us are familiar with the Grassland herd in Connecticut that was recently dispersed, and know the reputation the herd had in ability to produce milk. That this herd was founded by the late able president of the Cattle Club, Robert Scoville, and his brother, Herbert Scoville, is known, but that its roots stemmed from the Florham herd may not be well-known. We are conscious of Mr. Hope's repeated statement that there were but three importations prior to his taking over Florham as lessee in 1909. Yet the Herd Book, Vol. 17, records a fourth importation of eight head, imported to New York, September 25, 1906, on S. S. Georgic by J. L. Hope, Madison, New Jersey. In this shipment was Imp. Masher's Sequel, by Imp. France's Masher 2d (dam France III) out of Imp. Lena from the Isle, born August 19, 1900, and seven of his daughters. He had been bought from A. LePatourel, LaRamee, St. Peter's Port, and then was six years old.

It is evident that Mr. Hope had spotted him as a sire of good ones, for in his later Island purchases and the importations for others, many daughters of this bull were included. He has a long list of sons and daughters in the Performance Register.

The record shows that late in October, 1906, Imp. Masher's Sequel and five of his yearling daughters were sold to Robert and Herbert Scoville of Grassland Farm, in Connecticut, where he spent all of the rest of his life. The bull sold for $1,000 and the heifers at $350 each. That he made a substantial contribution to the foundation of the Scoville herd is recorded in the profitable production of this herd over many, many years.

The question has often been asked, "If the France blood was so good, why has it not persisted to this day?" The answer is quite simple. The Frances tested close to a per cent of fat lower than the May Roses. The Guernsey

PROGENY OF IMP. FRANCE'S MASHER 2d

Three daughters and a son of Imp. France's Masher 2d, Masher's Fanny, Fac-Simile, France's Honoria and Imp. Masher's Sequel. These three daughters provide evidence that within the breed there are the elements that result in good udders. Much of the so-called Sequel blood came from Imp. Masher's Sequel. He is, therefore, the source of the virtue in the present favored practice of mating a Sequel-bred cow to a May Rose bull to get good udders. Imp. France's Masher 2d was bred by P. D. Ozanne on the Island and imported by Louis Cabot, Dublin, N. H., who in later years sold him to S. M. Shoemaker.

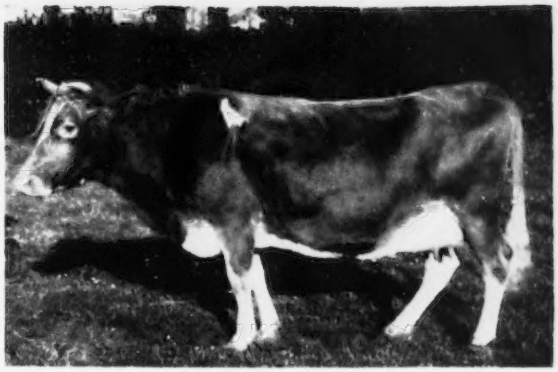

France's Honoria

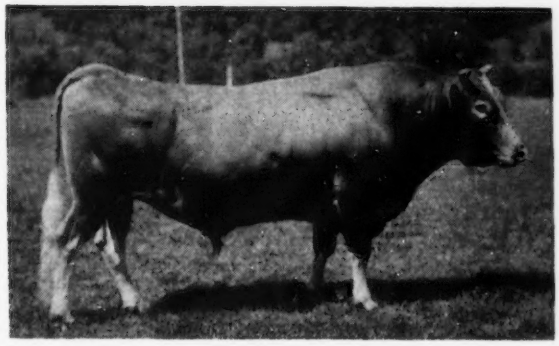

Imp. Masher's Sequel

Fac-Simile

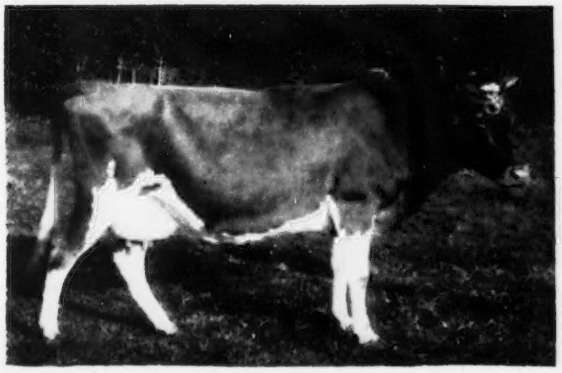

Masher's Fanny

was an estate cow, a farmer's butter cow. Folks wanted a rich, yellow, nutty flavored milk on their tables. In general, the color is carried in the fat. Note the difference in color of Guernsey cream and skim milk. The desirability of a cow was expressed in the pounds of *fat*, not milk, she could produce, a habit that persists among Guernsey breeders today to a greater extent than in any other breed. It may be that the May Roses had more stamina to withstand the fortitudes of life than the Frances. Anyway, the May Roses fell into the hands of breeders who put their virtues actively before the public and they caught the imagination of the breeders and won the day. Nevertheless, J. L. Hope, S. M. Shoemaker and some others were firm in their belief that the combining of the Frances and May Roses was a mighty good way to get a desirable cow. Mr. Hope, in later years, often expressed the wish to go to the Island and find 20 or 25 heifers carrying France blood to mate with his May Rose bulls.

There was a noticeable change in the well-being of Mr. Twombly that winter. He did not seem to be his usual self. He was seen wearing a coat when others did not. Mr. Hope thought he was taking unusual care of himself. Mr. Twombly soon suggested that he would like to simplify the farm operations, which included the reduction of the herd to the milk needs of the place. After some thought, Mr. Hope suggested that he would like to lease the farm and dairy. Mr. Twombly would not consider it. "Hope," he said "I do not want you to lose money." In the end, a dispersal sale was planned for May 16, 1907.

Comment on the sale by the dairy press is not available. The Guernsey Breeders' Sale List and Bulletin, June, 1907, (Journal not then published) gives only the list of buyers and prices. The Annual Meeting of the Cattle Club was held in New York the day before the sale and a representative crowd was

in attendance. By word of mouth we know that the morning weather was threatening, but the rain held off until the sale started. Then there was a deluge of wind and rain. Fortunately the tent held its place. Additional baled shavings were poured onto the ground in an attempt to keep the ring dry. Eventually those on the lower tiers of the bleachers had to move up to keep out of the water. The noise of the rain was so great bids had to be relayed to the auctioneer. Leander F. Herrick and George Bain, a pair that were equal to any situation, were in the box. George Bain, son of a Baptist Minister, Kentucky gentleman, clean-minded, man of integrity, delightful story teller, had a persuasive personality that could extract more hard cash out of a livestock crowd of horse or cattlemen than anyone thought possible. Friend of the high and lowly in this world's goods, he did much to set the high standard of auction sales for the Guernsey breed. Result of the sale:

	TOTAL	AVE.
15 bulls	$2,780	$185.33
33 heifers	$8,255	$250.15
25 cows	$13,615	$544.60
73 head	$24,650	$337.67

Low by today's standard, yet it was the highest average of the breed in that day.

Who bought the cattle? O. A. Turner of Cambridge, riding a wave of copper profit, bought 20 head. He either knew his way in Guernsey breeding or someone coached him well, for his purchase included most of the daughters of May Rose King and the rest carried the blood of France III, excepting the top cow of the sale, Eva of the Spurs, at $1,350.

F. L. Ames bought La Belle Petite, by Masher's Sequel out of La Belle Francesca (dam Frances III), at $825.

Robert and Herbert Scoville bought Beda's May King, by May Rose King out of Sheet Anchor's Beda, at $425.

S. M. Shoemaker bought La Belle Francesca, 12 years old, the Island-bred daughter of France III, in calf to May Rose King, at $1,000. In due time she dropped a bull calf of what seems to have been of extraordinary character and individuality. The writer never saw the calf, but the barnmen at Burnside for years set him up as a standard in relation to which all bull calves were judged. There was never one his equal in their eyes. He dropped dead at about one year old while the able veterinarians, Doctors Gilliland and E. C. Deubler, stood by just after a hypodermic injection designed to develop immunity to tuberculosis. Incidentally, that experiment of immunizing against tuberculosis eventually did develop a high degree of resistance to the disease, not complete, but it also so upset the lymphatic system of the individuals treated that their durability was reduced to a degree that made the practice impractical.

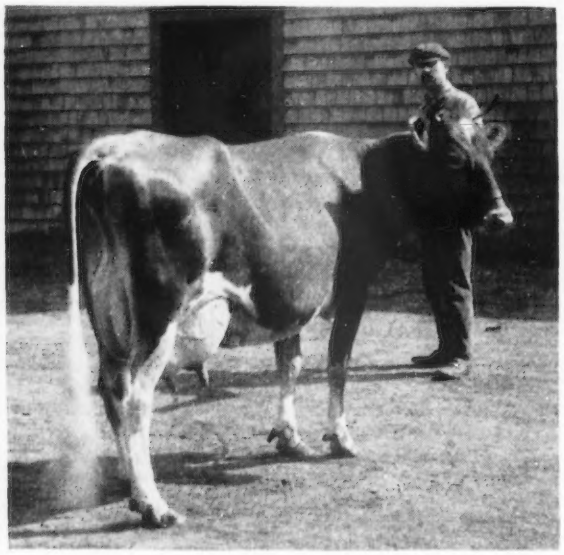

Imp. Eva of the Spurs, top animal in the Florham Sale, 1907, selling for $1,350 to O. A. Turner, Cambridge, Md. In a churn test for seven days in February, 1905, John LePage, Le Briquet, St. Saviour's, reported 14 lbs., two ounces butter, Guernsey weight. Mr. Hope said she was every inch a dairy cow.

Other buyers at the sale, constituting the backbone of the Guernsey fraternity of the day, included: J. A. Beidler, Willoughby, Ohio; James M. Codman, Brookline, Mass.; R. V. Lindabury, Bernardsville, N. J.; M. T. Phillips, Pomeroy, Pa.; M. M. and E. J. Hollingsworth, Landenberg, Pa.; Miss Helen M. Gould, Irvington-on-Hudson, N. Y.; J. Pierpont Morgan, Highland Falls, N. Y.; Dr. James E. Russell, Peekskill, N. Y.; D. R. Hanna, Cleveland, Ohio; George W. Ott, Doylestown, Pa., and Dr. Charles M. Seltzer, Philadelphia, Pa.

May Rose King was not included in the sale. He had reacted to the T. B. test and was isolated on a farm some miles from Florham. From this farm he was moved to Burnside and housed in a specially built stable and yard. Tuberculosis had progressed far and he died late in the year 1908. The sale included young bulls which eventually made good, Beda's May King, Bellfounder, Ambition, Manoa, All Right, and Speculator.

When after some months the new order of operation at Florham was established, Mr. Hope felt he had nothing to do. He endured this inactivity for a period of six or eight months, then renewed his suggestion to Mr. Twombly of a lease of the farm. This appeal resulted in Mr. Hope leasing the farm and dairy barn, and the greenhouses and horse training stables. There is some doubt as to the exact date when he took over Florham Farm on his own account. In his late years his records have the date as August 1, 1909, yet the first advertisement of cattle signed without the suffix Superintendent, appears to have been in September, 1907, and is over the signature, Jos. L. Hope, Madison, N. J. It was of interest to the writer that this advertisement offering for sale the bull, Jack Be Nimble 11688, included the information "Has been given the full treatment for *immunization* against tuberculosis."

Mr. Hope must have sailed for England and the Island almost at once after leasing the farm, because dated the 25th of September, 1907, we find a statement of settlement for the following animals signed by David Michie: Golden Secret 1569, Itchen Lily V 6560, Itchen Spot III 6927, Itchen Pearl IV 6922 and Itchen Sunflower 6564. In December, 1907, Mr. Hope advertised these cattle for sale, stating, "I have recently imported for sale the best May Rose bull procurable, together with four females of his get." He paid £220 for the lot.

Langwater bought the four heifers by Golden Secret. From Imp. Itchen Lily 5th came Imp. Langwater Lily, (imported in dam, by Golden Secret); she was the dam of Langwater Warrior and Langwater Levity. Imp. Itchen Lily 5th was also the dam of Langwater

Hope—1003 pounds of fat.

Through Itchen Pearl 4th came Imp. Langwater Pearl and the latter was dam of Langwater Pauline, first three-year-old cow at 1914 National Show. Langwater Fashion and Langwater Model were sons of "Pauline."

Imp. Golden Secret 12599 was sold to the Pencoyd Farm of T. W. and I. W. Roberts, Bala, Pa. He was later acquired by Langwater.

The milk route from Florham was reestablished almost at once. Mr. Hope had bought the farm equipment and when the writer first knew the herd in 1909 it was largely composed of grade Guernseys that had been purchased of necessity to supply the milk for the rapidly recovered milk trade of the old business.

The activities of the years that followed were varied and many, and we are sure our purpose will best be served by touching only the high spots. The scrapbook has been deposited with The American Guernsey Cattle Club, and undoubtedly will be available to those interested.

Two events in 1909 are worthy of mention. As Mr. Hope told it, he just happened to sit beside F. L. Ames at the luncheon of the Annual Meeting at the Imperial Hotel in New York. The back of the program was blank. Mr. Ames turned it over and wrote out a pedigree, handed it to Mr. Hope with a remark to the effect that there was a bull that might interest him. Mr. Hope at once realized that the calf was not yet born, but he most certainly was interested and asked the price—$1,200. Could he have the refusal of him at three months old? He could, and then and there the matter was settled. The calf, by Dolly Dimple's May King of Langwater out of Imp. Itchen Daisy 3d was the bull, named later by Mr. Hope, Ne Plus Ultra.

Mr. Hope did not at the time feel equal to so large an investment in a bull, and asked S. M. Shoemaker of Maryland to join him, which he readily did. The bull calf was born and in three months Mr. Hope was notified that time to have a look at him was at hand. His first impression of the calf was—that isn't a May Rose bull, that's a Dolly Dimple or a Dolly Bloom bull. He had a definite defect right then and a great deal of white. There just wasn't enough there for him to turn the bull down. He accepted the refusal and was bound. The order was given to ship. Before he took him off the train, evidence of stomach trouble was apparent. They took some precautions—suitable feeding, etc., but he just got so bad that Mr. Hope had to take personal care of him. That personal care continued until the bull was close to two years old and there developed between man and beast a friendship that endured throughout the life of Ne Plus Ultra. Evidence of that friendship was strikingly apparent on one occasion when during a sojourn of the bull at Burnside, Mr. Hope went to the Island. It was almost a year since Mr. Hope had seen him. On the day of his return from the Island, visitors were on hand and Mr. Hope, accompanying them through the barns, came to the box stall of Ne Plus Ultra. He spoke to the old bull, immediately his head came up with a murmur in his throat. Despite the protesting of his guests, without hesitation, Mr. Hope opened the door and went in beside him. There followed such licking of his coat and evidence of recognition and welcome as to please his master beyond measure.

In the year 1909, Bill Hepburn, Sr., went to Langwater, and the writer went to Burnside Farm. You will recall O. A. Turner of Cambridge, Md., had bought the heart of the Florham herd at the 1907 dispersal. He wanted a bull. Mr. Hope, acting for Mr. Turner through Mr. Shoemaker, wrote to Mr. Ames. Mr. Hepburn offered King of the May for $1,000. The deal dragged. Mr. Shoemaker could not get a decision from Mr. Turner. In the meantime, Langwater had sold another bull and did not then want to sell King of the May. Anyway, King of the May stayed at Langwater to the glory of that institution and the advancement of the breed.

By midsummer of 1909 Mr. Turner, instead of wanting to buy a bull, wanted to sell all the cows he had, his interests in copper having taken a downward turn. Mr. Shoemaker was interested in replacing the son of May Rose King out of La Belle Francesca that he had lost while immunizing against tuberculosis. Mr. Turner had bought Princess of Florham, a granddaughter of France III, in calf to Imp. May Rose King. Her son, King Francis, was a year or so old. Mr. Hope, of course, was interested. Together they bought the herd, Burnside taking the King Francis bull and four cows, and Florham the rest. Mr. Hope did not want to keep them all and must have offered them to Mr. Ames, because Bill Hepburn came. He did not buy anything but went away. Mr. Hope remarked—"He was simply new—admitted since what a dunce he was." The writer was in the same category, for he could have taken straight to Burnside from Cambridge, Md., the cream of Guernsey breeding in America. The four cows that went to Burnside were Pride of Place and Pride's May Rose, both by Imp. May Rose King, and a daughter of Masher's Sequel, Gracieuse VII. of the Ramee, and Ramee Rose II. Mr. Ames came to Florham himself later, in a great hurry, and took two cows, Pride of Birth and Princess of Florham. The latter, the dam of King Francis, started on test at Langwater, made 75 pounds of fat one month, but nothing further was ever heard of her.

Early in 1910, Mr. Twombly died. Mr. Hope felt that he must have known the nature of the throat affliction from which he suffered, so early put his affairs in order, for even his family was not conscious of the seriousness of his illness. Not until after his death was it revealed that he alone had financed a notable New York philanthropy. For a period of 22 years, beginning in 1881, he enabled the Tribune Fresh Air Fund to provide day excursions for mothers and small children. He gave free use of a fine grove on the Hudson two or three times a week, provided a barge and tug, string band, barrels of ginger cookies and cans of milk for all aboard. The beneficiaries numbered 429,071, most of whom would have had no relief from the stifling tenements had it not been for his thought of them.

An outbreak of foot-and-mouth disease in England had stopped the importation of cattle from the Island. No ocean-going steamers could approach Guernsey, and the cattle had to tranship at Southampton, England, and our Government wisely said no. The embargo was lifted in 1912, and there was a flood of importations as is evidenced by this list: "Frederick Phillips of Villa Nova, Pa., has bought 67 head; J. L. Hope, 61; F. S. Peet, 91; F. B. Buckley, 100; George Ott, 60; Chas. A. Groff, 50; W. W. Marsh, 26; Col. Blandy, 12; F. G. Benham, 19; H. C. A. Taylor and George Wood, two each; Charles L. Hill and Gavin McKerrow will have many to arrive about the third of May."

The tempo of Guernsey affairs was accelerated, and almost nation-wide interest became evident; many new breeders wanted Guernsey cattle. J. L. Hope was in the midst of it, selling bulls and cows. Notice, we said bulls first for he loved to sell a bull. He probably sold more bulls in his day than any other breeder, but then he had bulls he could put up a stiff argument about. When we were through expressing a wish to do something, or go somewhere, he invariably wound up by saying, "Well, we'll have to sell a bull and get the money to do it," and no end of times he did just that. We sometimes thought he was a speculator in bulls, for he could not resist buying a bull if he thought he had merit.

(Continued in May 15 Journal)

Meetings...

Delaware Meeting

By A. M. MacKay

A large and enthusiastic group of Delaware Guernsey breeders gathered in Marshallton on March 7 for their annual meeting. President John McVaugh presided over the morning business session. Daniel Harris, in the report of the secretary-treasurer, told of an active and successful year. Steven Barczewski, chairman of the Golden Guernsey Committee, reported better than a 10 per cent increase in milk sales, with one new distributor added. Horace Woodward gave a detailed report of junior work, which included the sending of a junior herd to the National Guernsey Show at Waterloo. Irvin Klair and Ray Woodward, two of the boys who had made the trip, expressed their appreciation to the association. William H. Juzi, of the Pennsylvania G. B. A., reported for the sales committee.

Dr. T. A. Baker, of the University of Delaware, gave a detailed report on the College Guernsey herd. During the year, two State Champion records were made and the average production was 404 lbs. of fat, which Dr. Baker has hopes of increasing in the future. Also, the herd was classified with five Very Good; eight Desirable; four Acceptable, and two Fair animals.

James Hughes reported on the coming Parish Show. A breeders' tour in the near future was also announced, with plans being made to visit Osborne Hill and Liseter Farms.

Production awards to high D. H. I. A. herds were made by Delmore Young, Extension Dairyman. The high herd in the state was owned by Albert Bryant, Warwick, with 495 lbs. of fat. Twenty-seven brood cows owned by eight breeders were presented long-time production certificates. Dr. Howard J. White received a 4,000-pound certificate for the cow, Monterey Caroline, and Horace Woodward for Royalist Rae of Woodellen. The award for D. H. I. A. supervisor turning in the most nominations for long-time certificates was made to Russell N. Able, New Castle.

Ray and David Woodward demonstrate dehorning with the electric iron at the Delaware meeting.

Directors elected for three years were Wills Passamore, New Castle; J. A. Frear, Kent, and J. Dudley Walker, Sussex. Directors at large are James Hughes, Steve Vaughan, and John McVaugh.

An interesting dehorning demonstration, with an electric iron, was put on by David and Ray Woodward. Much interest is being shown in this method of dehorning young calves from two to six weeks of age.

Delmore Young acted as toastmaster and introduced the guests. Honored guests were Dr. and Mrs. John F. Creedon. Dr. Creedon is a retired state veterinarian. On behalf of Delaware dairymen, acting through the four purebred dairy cattle associations of the state, Ed Hitchens paid tribute to Dr. Creedon for his efforts in their behalf for nearly a third of a century. For 32 years he has exerted a great influence for good in the initiation and carrying out of programs aimed at the eradication of disease and the maintenance of herd health. He was presented with a beautiful silver bowl on behalf of Delaware dairymen. Dr. C. A. Turner, Veterinarian in charge of Maryland and Delaware, brought greetings to Dr. Creedon from the field force. Dr. F. R. Mullhern, assistant in charge of inspection and quarantine, brought greetings from the Washington office. On behalf of personal friends and associates, Dr. J. R. Porteous presented Dr. Creedon with a gold wrist watch. Many others spoke in high tribute to the work of Dr. Creedon in the state.

Dr. John O. Almquist, in charge of the Breeding Research Institute at Pennsylvania State College, was the speaker of the afternoon. Using slides of the normal and abnormal conditions found in the reproductive tract, he vividly presented the causes for many reproductive failures. Management, he stated, was the most important factor in securing a high breeding efficiency. An early, accurate diagnosis of heat, and being sure that cows are bred at the right time in the cycle, are two of the most important factors in management. On behalf of Delaware Guernsey breeders, Daniel Harris presented to Dr. Almquist a Golden Guernsey cream and sugar set.

Officers and directors of the Delaware G. B. A.: Seated, Daniel Harris, John McVaugh and Clyde Betts; standing, Peter Zeitler, J. Allen Frear, J. Dudley Walker, Steve Vaughn, James Hughes and Horace Woodward.

Wisconsin Annual Meeting

By Charles L. Dalton

The annual meeting of the Wisconsin G. B. A. was held at Madison on February 5. Quite a few of the breeders started to gather the evening before and the morning of the meeting in order to renew acquaintances and have an opportunity to discuss mutual problems. Attendance was reasonably good but not nearly representative of the vast membership of the Association.

After Elmer Wilkins, president, called the meeting to order, an extensive summary of breed work was given by secretary Otto C. Kline. This was followed by a report on milk marketing activities by Charles L. Dalton. V. L. Dickinsen, chairman of the finance committee, reported that at the present time there would be no increase in the rate of dues.

Don McDowell, Director of the State Department of Agriculture, gave an extensive report on the effectiveness

of the Brucellosis program. Mr. Egger, from the laboratory producing M-vaccine in the state of Wisconsin, compared Strain 19 and M-phase vaccine. He stated there is a better degree of protection with M-phase and recommended revaccinating once every two years. Gavin McKerrow stated that production of M-phase vaccine might be discontinued in the state if more breeders do not use it. Mr. McDowell endorsed this comment, explaining that less than 5,000 doses were used the last year. Considerable discussion ensued, and the group unanimously favored a change in the present regulation which requires the triangular hole in the ear of adult vaccinates, and urged the elimination of this hole and discouraged the use of the metal tag.

Delbert Kingston, Superintendent of Livestock at Curtiss Candy Company Farms, gave an enlightening and encouraging talk.

Long-time production and brood cow certificates were awarded to the following: William and Alvin Basse, Waukesha; L. W. Cowan and Son, Oshkosh; Baumgartener Brothers, Wrightstown; Fahrnwald Farm, Oshkosh; John Gates, Livingston; E. J. Fowler, Oshkosh; Lloyd Jones, Oshkosh; M. F. Kiesling, Ft. Atkinson; John R. Kimberly, Neenah; C. H. Kuhtz and Sons, Waukesha; Roy Mackie, Pickett; McKerrow Farms, Pewaukee; N. J. Moon, Oshkosh; E. A. Nelson, Neenah; Roe Nicholas, Whitewater; Donald Rath, Oshkosh; Donald Rowald, Evansville; Edward Schneck, Nashotah; Byron L. Stephens, Platteville; H. J. Wilson, Rush Lake; Howard Wood, Oshkosh, and Walter Wood, Oshkosh.

The nominating committee submitted the following names for three-year terms on the Board of Directors: C. D. Griswold, Clarence Sheridan, Elmer Wilkins, Leo Gasper, Erwin Riemer and James Harris. A ballot vote showed that C. D. Griswold, Clarence Sheridan and Elmer Wilkins were elected. After the adoption of several resolutions, the meeting was declared adjourned.

At a directors' meeting following the annual meeting, the 1953 officers were elected: Bernard Wood, president; John R. Kimberly, vice-president, and due to the resignation of Otto C. Kline the services of Charles L. Dalton were retained as secretary-treasurer in addition to his milk marketing work.

The day was concluded with a fine evening banquet, supplemented by an interesting and entertaining program. The featured speaker of the evening was the Rev. Fred Jordan of Eau Claire.

New Jersey Spring Meeting

By A. M. MacKay

Forsgate Farms were host to New Jersey Guernsey breeders at their annual spring meeting on March 14 at the Forsgate Country Club, Jamesburg. Each year an interesting and instructive program is presented which attracts a large number of members and guests. This year was no exception, with a full house enjoying a delicious luncheon and fine program.

President Roy Patrick presided and introduced out-of-state guests. George M. Newlin, chairman of the Breed Promotion Committee, introduced William M. Nulton, Jr., secretary of the New Jersey G. B. A., who in turn introduced two of the main guests, Paul Cup, vice-president of The American Stores Company, in charge of purchasing and advertising, and Dr. Richard Werner, General Manager of the Milk Foundation of America. Dr. Werner emphasized the important part milk must play in nutrition. He stated it is the main source of calcium and riboflavin, which is lacking in 62 per cent of the diets of the 32 per cent undernourished people of the country. For one-fifth of the cost of the food basket, milk supplies two-fifths of the food value. "The dairy industry has to get out and sell its products," he stated, using such facts as eight hours of work today will buy 40 to 60 quarts of milk in contrast to 20 to 24 quarts 40 years ago.

Mr. Cupp spoke briefly on the subject of Golden Guernsey milk sales in the American Stores, how it began two years ago when he met with William M. Nulton, Jr., and how the sales have increased over the period as shown by the sales graphs on display at the meeting. He also stated that there is always room in the stores for a product which can show such an increase in popularity through sales statistics.

Karl B. Musser, secretary-treasurer of The American Guernsey Cattle Club, was the featured speaker. He urged all breeders to consider the work of the Executive Committee and Administration in the light of the country as a whole. Problems may arise which seem large in relation to the affairs of one state or district, but which when viewed in the over-all picture diminish. Mr. Musser stated that the underlying policy of the organization is to make the work of everyone connected with Guernsey cattle more pleasant and more profitable. He reviewed the matters that come before an Executive Committee meeting, showing how the Herd Registry is still the basis of the Club, but that the directors are studying new problems and developments in the purebred dairy cattle business

R. F. Loree, President of The American Guernsey Cattle Club, reported on a visit with the Budget Committee in Washington, particularly in regard to more financial support for the D. H. I. A. and brucellosis programs. He was hopeful of more financial support from the Federal Government for both programs.

Interesting reports were given by George Shellenberger, show committee, James Christian, 4-H committee, and William K. Hepburn, Jr., sales committee. Plans are well under way in each of these activities, with goals of a New Jersey state herd at the National Guernsey Show and the top state sale in the country.

Maryland District Meetings

By A. M. MacKay

Following the practice of past years, Maryland District meetings were held during the week of February 23. Interest and attendance that has been built up over the past five years was well maintained. Two or three of the district organizations now rival the state organization in attendance, and too much credit cannot be given to the officers and directors in their efforts to carry out a sound program of activities. In those instances where the greatest increase has been made, one or two key men have been largely responsible. There is no substitute for personal contact in creating interest.

A set program was followed at each meeting. Arthur Mulford, field secretary of the Maryland G. B. A., spoke briefly on the activities of the state organization. He urged greater care in the handling of milk, making sure that all cans are full when shipped, thus preventing churning and ensuring the shipper a more accurate test for his milk at the plant. With a series of charts, Mr. Mulford pointedly contrasted the 1.4 cents per dollar of sales volume spent on advertising Golden Guernsey milk in Maryland with the amount spent on some of the competing products. He urged a greater participation by the producers with the distributors in the advertising of Golden Guernsey milk.

A. M. MacKay, fieldman for The American Guernsey Cattle Club, brought news of that organization. He called attention to the importance of checking the sketch on each registration paper with the proper animal to insure that it is in order. In many cases he stated mistakes are found some years later when they are much more difficult to correct.

M. G. "Mike" Seath, Far Hills, N. J., was the featured speaker at each meeting. Speaking from a broad background of experience with cattle, as a manager, official classifier and a sales

Directors of the Eastern Shore G. B. A.: Front row, W. Bryan Price, William Messix, Jr.; Dr. James Croul and Kent Price; back row, Carroll Shortall, E. R. Cook, C. J. Kearn, Walter Eby and John Fuchs.

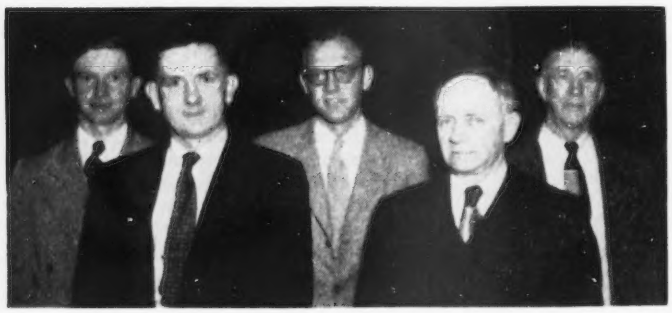

Directors of the Cecil County, Md., G. B. A.: Thomas E. Lippincott, Charles P. England, Frank D. Brown, Jr., Gene E. England, and R. H. Baker.

Directors of the Baltimore, Harford, Md., G. B. A.: James Worthington, Reginald Detamore, Joseph Umburger, George Knight, Steve Close and John B. Merryman.

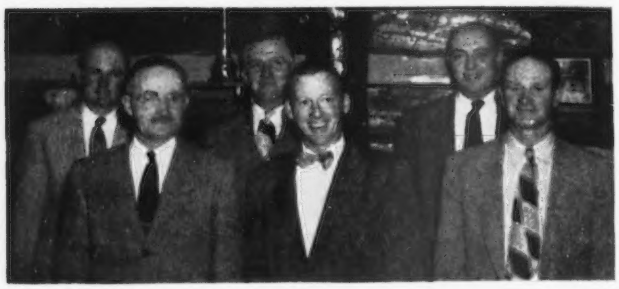

Directors of the South Central, Md., G. B. A.: Henry Carter, William R. Powell, III, Melvin Wessell, Frank Getty, William Ayres and Leroy Hersey.

manager, he brought a message of sound, practical advice. The importance of choosing one line of breeding and sticking with it, and the value of testing and classification were stressed by Mr. Seath.

John Morris, Extension Dairyman, showed a series of colored slides which he titled "Guernseys on Parade." They were taken at the various field days and shows held throughout the state during the past year, and served as an inspiration to make the events of the coming year bigger and better.

Delmarva

The Delmarva G. B. A. started the weekly meetings in Salisbury. R. Newell Stagg, presided, with Albert Bailey giving the report of the secretary-treasurer. A most successful field day had been held at Hebron Park, and considerable discussion ensued on continuing this field day and on ways of attracting a larger number of spectators. Such field days derive a large part of their value from the interest and promotion of the breed. In this area, particularly, the dairy cow has keen competition from broilers, truck crops and small fruit.

The meeting went on record that a letter of sympathy be sent to Mrs. Frank Adkins, Hebron, on the death of her husband who had been one of the pioneer breeders in the state.

Directors elected were Paul Jones, Jr., Herbert Willey, J. W. Marker, R. H. Hampshire, and T. L. Whitehead. Officers reelected were: President, R. Newell Stagg; vice-president, Clarence Hartman, and secretary-treasurer, Albert J. Bailey.

Eastern Shore

Eastern Shore Guernsey breeders, who comprise one of the largest groups in the state, representing the counties of Caroline, Kent, Queen Annes, and Talbot, gathered in Centreville on February 23, where 126 members and guests sat down to a delicious dinner. Dr. J. W. Crowl presided and introduced the various members of Koontz Dairies, Green Spring Dairies, and other guests. Dr. E. J. Weatherby, manager of the Maryland Artificial Breeders Coop., brought news of that unit. Guy Harmon, Jr., and Milton Cecil, directors of the state organization, were introduced and spoke briefly. Robert Schabinger, Extension Dairyman, stated that there were more Guernseys on official test in Maryland than of any other breed.

Directors elected for the coming year are: Talbot County, Gorden Harris and Carroll Shortall; Kent County, Kent S. Price and E. R. Cook; Caroline County, John Fuchs and C. J. Kern; Queen Annes County, O. C. Jones, O. Perry Alford, Jr., W. Bryan Price, Wil-

Directors of the Carroll County, Md., G. B. A.: Earle Beard, George Gunther, Clarke Loper, Andrew J. Hoff, Granville H. Hibberd and Howard Devilbiss.

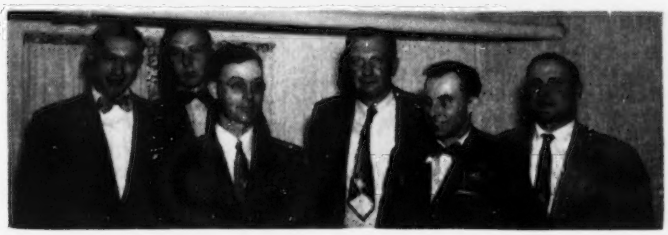

Directors of the Frederick County, Md., G. B. A.: Carroll Leatherman, Leroy Burrous Bruce Brandenburg, Charles Smith, Wolford Wolfe and Edgar Zimmerman.

Seated at the head table during the Washington County, Md., G. B. A., meeting may be seen John L. Morris, extension dairyman; M. G. Seath, speaker, and Archie Rhinehart, president.

liam Messix, Jr., Dr. James Crowl, and Walter Eby. The three officers who have done much towards the success of this organization were reelected as follows: President, Dr. James W. Crowl; vice-president, Kent S. Price, and secretary-treasurer, Walter Eby.

Cecil County

Cecil County breeders departed from their usual custom of meeting at the farm of one of their members to meet at noon in the Bayview Community House, North East. Frank D. Brown, Jr., conducted the business meeting, with Thomas Lippincott giving the report of the secretary-treasurer.

Directors elected were: Lloyd Balderston, Charles England, and R. H. Baker. The present officers were reelected with Frank D. Brown, Jr., president; Eugene England, vice-president, and Thomas Lippincott, secretary-treasurer. Guests introduced included Louis Merryman, Sr., Ray Moore, County Agent, and Dennis McCarty, fieldman of the Maryland Artificial Breeders Association.

Baltimore and Harford

On Tuesday evening, February 24, breeders from Baltimore and Harford Counties met at Jacksonville for their annual meeting. John Merryman presided in the absence of the president, John D. Worthington, III, who was unable to attend due to illness. Mr. Merryman announced that the district organization was planning a tour to Bayville Farms, Inc., Norfolk, Va., and to a number of breeders in the Franklin, Va., area.

The nominating committee reported the following officers for the coming year: President, Reg Detamore; vice-president, Joe Umbarger, and secretary-treasurer, Jim Worthington. Directors are: Paul Hendricks, Steve Close, Ed. Artman, Jack Fralinger and John B. Merryman.

Guests introduced were Fred Downey, president of the Maryland G. B. A.; Nelson Phelps of the State Fair Board; County Agent Carroll of Harford County and Derrick of Baltimore County; James Davis, Curtiss Candy Company, and Dennis McCarty, Maryland Artificial Breeders Association.

South Central

The Log Cabin Inn, Ellicott City, was the site of the South Central meeting on February 25. Although covering an area which is not intensely populated with dairy cattle, this association has an annual field day and particularly supports the 4-H program. President Leroy Hersey conducted the business meeting, with Henry Carter reading the report of the secretary-treasurer.

The new officers are: President, William R. Powell, III; vice-president, Melvin Wessell, and secretary-treasurer, Frank Getty. Directors are Leroy Hersey and William Ayres.

Plans were discussed for the holding of a field day in which 4-H members were invited to participate on April 6 at the farm of Mr. and Mrs. Henry Carter, Rockville.

Carroll County

A continued increase in numbers, with increasing interest, is he history of the Carroll County Association. In the four years since it was organized, the attendance has increased from 13 to 70 at this year's meeting. Following dinner, Miss Hoff and Miss Buffington entertained the audience with two vocal selections. President Andrew Hoff called the meeting to order with the reading of the minutes by Earle Beard.

Herbert Snyder, chairman of the nominating committee, presented the following slate which was unanimously accepted: President, Andrew Hoff, and secretary-treasurer, Earle Beard. George Gunther and Earle Beard were nominated with a three-year term as directors.

Frederick County

Howard Quinn acted as master of ceremonies at the Frederick County meeting held in Frederick on February 26. Mrs. Julia Smith, Union Bridge, was introduced as the oldest Guernsey breeder in Frederick County, with Mrs. Ira Lewis as the next oldest. A mixed quartet from Middletown entertained the group. Henry Shoemaker, County Agent, spoke briefly reminding them that 1954 will be the 25th anniversary of the first field day held at the Frederick Fairgrounds.

President Edgar Zimmerman conducted a brief business session, with the following officers elected for the

coming year: President, Charles Smith; vice-president, Edgar Zimmerman; secretary, Wolford Wolfe, and treasurer, Bruce Brandenburg. New directors are Leroy Burrows and Carroll Leatherman.

WASHINGTON COUNTY

To Washington County must go the honor of having the largest meeting, as 130 guests gathered for dinner in Hagerstown on February 27. The attractive program, complete with a list of the officers and members and pertinent information on the breed, added much to the success of the evening. Fred Downey, Jr., gave a report on his trip to Waterloo with his calf, which was a member of the winning state herd at the National Guernsey Show. County Agent Mark Miller presented Mr. and Mrs. John Morris, Extension Dairyman, a gift from the organization on the occasion of their recent marriage.

The business meeting was conducted by Archie Rinehart, with R. C. McCauley giving the report of the secretary-treasurer. New directors are D. Clarence Harshman and Earl Kline.

Directors of the Indiana, Pa., G. B. A.: Seated, Steele L. Thompson and Clair C. Beatty; standing, Dwight Barkley, Ralph Speedy and J. M. Travis.

Western Pennsylvania District Meetings

BY A. M. MACKAY

GUERNSEYS in Western Pennsylvania have shown a tremendous increase in the past 10 years—an increase that is continuing. Concurrent with an increase in numbers is an increase in interest and enthusiasm. The 18 counties comprising this area are organized into 12 district Guernsey organizations, which is an increase from the one or two district organizations of 10 years ago.

Each of these district organizations has an active program, and all have an annual meeting, with either a field day or district show, and junior work is supported. Some districts, such as Washington County, hold regular monthly meetings, with interesting and constructive programs featuring special speakers, panel discussions, etc. Warren County publishes an interesting news letter in co-operation with the local extension office.

During the week of March 9, six of these districts held their annual meetings. There was a good attendance at each, and reports of a successful year were given and plans made for the coming season.

William H. Juzi, Business Manager of the Pennsylvania G. B. A., spoke at each meeting. He traced the growth of the breed in Pennsylvania until the present day when it is the largest state in point of number of animals registered. In spite of this fact, Pennsylvania is an importing state, annually buying more animals than are sold. Mr. Juzi reviewed some of the interesting situations which develop in the public sale of animals, stressing the fact that one of the finest methods of advertising is to build a reputation for honesty and fair dealing.

A. M. MacKay, fieldman for The American Guernsey Cattle Club, urged attendance at the annual meeting in Cleveland, noting the opportunities that would be available to make contacts with breeders from other areas.

Wade White, fieldman for the Western Pennsylvania G. B. A., stressed the value to be derived, at little cost, from such forms of advertising as farm signs, letterheads, and general neatness and attractiveness of the farm and home.

The Butler Sale, on March 31, was stressed by Bill Shenton, assistant fieldman of the Western Pennsylvania G. B. A.

INDIANA COUNTY

Indiana County Guernsey breeders met at the Agricultural Extension Office, Indiana, on the evening of March 9. President Steele Thompson presided, with Dwight Barker giving the report of the secretary-treasurer in the absence of the secretary Clair C. Beattie. Bill Cochrane, County Agent, spoke on plans for the Agricultural Day in the sesqui-centennial celebration in the county. It was decided that the Guernsey breeders should have a float in the parade.

A general discussion was held on the milk situation and on the state milk control board. It was decided that a resolution in favor of the milk control board be sent to the pertinent authorities. New Directors are J. M. Travis, Smicksburg, and Ralph W. Speedy, Indiana.

JEFFERSON COUNTY

President Jim Wilson presided at the Jefferson meeting held in Brookville. This organization has had a long history and it was largely through their interest that the Pennsylvania G. B. A. held their first sale in a small barn near Brookville 10 years ago. Gene Harding, secretary, reported an active year, which included strong support for the junior program, a tour to the State College and the holding of their first Parish Show.

Devere Buhite, Reynoldsville, was appointed a director to complete the term of his father. New directors are Enlow Smith, Falls Creek, and Albert Hock, Brookville. The officers are: President, J. H. Wilson, Brockway; vice-president, Enlow Smith, Falls Creek, and secretary-treasurer, Gene Harding, Brookville.

NORTHWESTERN

The largest number in the history of the northwestern Association gathered for a delicious dinner at the Chapmanville Recreational Hall on March 11. James Berry, Jr., presided at a brief business session, with Ralph C. Hand-

Directors and speakers at the Jefferson County, Pa., G. B. A. meeting: Seated, Enlo Smith, James Wilson and J. O. Harding; standing, Bill Shenton, William H. Juzi, A. M. MacKay, Albert Haugh and Henry Verkebe.

Directors of the Northwestern, Pa., G. B. A.: Front row, William Marantis, Ralph Handley and Glenn Deeter; back row, James Berry, Jr., Bruce Batchelor and Harold Strawbridge.

ley, secretary, reporting on the year's activities.

E. G. Ifft, Venango County Agent, as Master of Ceremonies, introduced a large number of guests including Norman Rough, Production Credit Department, Meadville; George Hummer, Crawford County Commissioner; Dave Crum, Crawford County Vocational Agricultural Supervisor; Brooke Ball, fieldman, West Pennsylvania Artificial Breeders' Association; James Pound, Assistant County Agent, Crawford; Wesley Reitze, Farm Department, Crawford County Trust Company; Robert Brace, Farm Representative, First National Bank, Meadville, and Francis Martin, Curtiss Candy fieldman. Entertainment was furnished by Mr. Strawbridge on the piano accordian and an acrobatic act by Miss Kelly.

New directors are Bruce Batchelor, Edinboro, and Glenn Deeter, Cochranton. The officers elected were: President, James Berry, Jr., Oil City; vice-president, Bruce Batchelor, Edinboro, and secretary-treasurer, Ralph Handley, Meadville.

Clarion County

Clarion County breeders met on March 11 in Curllsville. Following a delicious dinner, a men's chorus, under the direction of Kenneth Shook, entertained the group.

President Paul Gruber presided over a brief business session, with reports by the secretary, Harold Miller, and treasurer, H. B. Hartman. The following new directors were appointed: Cecil Gourley, Fairmont City; Kenneth Shook, Sligo; Robert Hartman, Sligo, and Paul Fleming, New Bethlehem.

Frank Miller, Clarion County Agent, spoke briefly on the Brucellosis program, pointing out that Clarion was one of the first accredited counties in the state. He also showed a most interesting and instructive film on Brucellosis.

Mercer County

Mercer County Guernsey breeders presented an excellent program to approximately 100 members and friends in Mercer on March 11. Present as special guests were 19 4-H boys and girls with their leader, Ken Maxwell. During and following dinner, David Woods led in group singing with Mrs. Vera Wilhelm as accompanist.

President Leroy Campbell conducted a short business meeting with Harold Cannon as secretary. A feature was the report by James Dixon on the outstanding field day held on the farm of Mr. and Mrs. A. R. Ealy, Sharpsville. Election of directors resulted in the naming of David Woods, Transfer; C. P. Minner, Pulaski, and Leon Hill, Sandy Lake.

Brooke Ball, fieldman of the Western Pennsylvania Artificial Breeding Association, as Master of Ceremonies, introduced James Berry, Jr., Director in the State Association for the district. Ken Maxwell, 4-H Leader, introduced the 19 junior members present and they entertained with a short program which consisted of a poem by George Gregg, a song by Vernie and Gwendolyn Kiebler, a skit by Eddie Slate and Harold Hill, and a monologue by Ruthie Campbell.

George Berggren, Extension Agronomist, Pennsylvania State College, was the featured speaker, giving an instructive talk, with slides, on "Increase your profits by Grassland Farming." The meeting concluded in a lighter vein with the showing of the film, "Desert Oasis."

The Mercer County meeting could well serve as a fine example of a district meeting. Well organized and conducted, a fine spirit of interest and friendship prevailed throughout the evening which carries over into the year with a common interest in the Guernsey cow as the focal point.

Central District

A large crowd assembled for the Central Pennsylvania meeting at Hollidaysburg. President David Morrel presided over the business session. Following a general discussion, it was decided to again hold a parish show and a committee was appointed to look after the details.

Introduced were Harold Lockhoff, Assistant County Agent, Cambria County, and Gene Hamel, County Agent, Blair County. H. McWilliams, former county agent and now secretary-treasurer of the organization, entertained with a fine recitation. E. G. Farmbaugh, the local member of the state legislature, led a discussion on present plans before the house on the size of milk bottles and the state milk control board. Lloyd Eyler, of the Pennsylvania G. B. A., discussed the Golden Guernsey market in the Altoona area and also throughout the state. The meeting closed with the showing of the film, "Desert Oasis."

Chat . . .

The Pennsylvania Dairymen's Association elected Francis Fulton, Pine Grove, and Willard Walton, Kennett Square, to their board of directors at the last annual meeting. Mr. Fulton was also elected assistant secretary, succeeding in that position Sam Meisenhelder, who has sold his Guernsey farm.

Directors of the Clarion County, Pa., G. B. A.: J. Paul Gruber, Robert Hartman, Harold Miller, John Barto, Robert Truitt, E. H. DeVilder, Harold Jeanerat, Kenneth Shook, Paul Fleming, David Wagner and Cecil Gourley.

4-H members attending the Mercer County, Pa., G.B.A. annual meeting.

Maryland Testimonial Dinner

By A. M. MacKay

Guernsey breeders and friends from the Eastern United States gathered at Baltimore, Md., on March 19 to honor Granville H. Hibberd, Louis McLane Merryman and John D. Worthington. Meeting in the Blue Room of the Alcazar, approximately 200 people paid testimony to the outstanding work of these three Maryland Guernsey breeders and the high esteem in which they are held.

President Fred C. Downey, of the Maryland G. B. A., presided at the dinner. Dr. Gordon Cairns, Dean of Agriculture, University of Maryland, as toastmaster, introduced James B. Robertson, who testified to the valuable service of Granville H. Hibberd. He told of his service to Maryland, first with the extension service and later as manager for many years at Brooklandwood. Here he was ever-willing to offer guidance and counsel to new breeders; ever-willing to cooperate for what was good for Guernseys. For 26 years Mr. Hibberd served as secretary-treasurer of the Maryland G. B. A. From his own home and farm at New Windsor he has continued to serve the best interests of the Guernsey breed.

John D. Worthington, past president of the Maryland G. B. A., newspaper owner and editor, farmer, and a member of the Executive Committee of The American Guernsey Cattle Club, has contributed sound judgment at all times to the breed. Harry Pate, in paying tribute, emphasized the fine family organization he has built up, with two sons associated in farming and one in the newspaper business to continue on the firmly laid foundation.

Karl B. Musser, in testimony to Louis McLane Merryman, emphasized his long association with Guernseys, his work as a member of the Type Committee in developing the breed to its present high standard, and his promotion of the breed through his sales organization. Known all over America for his association with Guernseys, Mr. Merryman also has a more human side. Mr. Musser, from his own associations, related incidents of Mr. Merryman's close interest in people and in his own family.

Suitably inscribed plaques, bearing a replica of the Golden Guernsey jug, were presented to each of these honored guests. They, in turn, fittingly expressed their appreciation, recalling incidents of the past and hoping to be of continued service in the future.

The principal speaker of the evening was Dr. H. C. Byrd, President of the University of Maryland. He contrasted the condition of agriculture in Maryland today with that of over 100 years ago, and paid high tribute to the three guests. He stated that their influence went far beyond the average work day of life, and much credit for the fine facilities of the University of Maryland today could go to these men for their work in the legislature, in farm organizations, and in the press. They will be remembered by all who benefitted.

Mr. and Mrs. Granville H. Hibberd

Mr. and Mrs. John D. Worthington

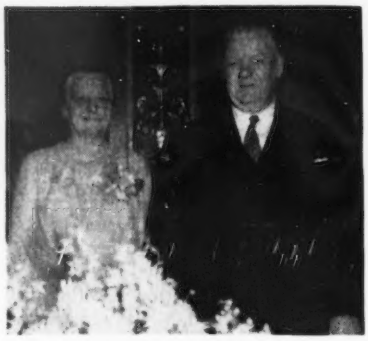

Mr. and Mrs. Louis McL. Merryman

Arkansas Annual Meeting

By Tim C. Main

James A. Winn, Sr., of North Little Rock, was elected president of the Arkansas G. B. A. at their annual meeting in Little Rock. Mr. Winn and his son, James Jr., own and operate "Windy Acres" and are establishing a nice herd of Guernseys. Other officers elected included I. H. Fielder, Conway, vice-president, and H. D. Singley, Little Rock, reelected as secretary-treasurer.

For the first time in several years, the state association conducted its own state sale, which was held at the Fairgrounds, Little Rock, on April 15. Cattle were obtained from the East and the surrounding states of Missouri, Oklahoma and Mississippi. The sales committee included H. D. Singley, chairman, H. T. Beaird, J. D. Harris, Jr., Erwin Strickland, N. L. Hagan and James A. Winn, Jr.

The Arkansas G. B. A. also took an active part in the All-Breed Heifer Sale held in Little Rock on April 11.

Another project of the state association will be a series of four field days during the week of July 6. A committee, consisting of Tim C. Main, chairman; Glen R. Purlsey, Extension Dairyman, and H. D. Singley, will outline the activities of the day's program. The following schedule was set up: July 6, H. D. Singley Farm, Little Rock; July 7, Irwin Farms, Conway; July 8, A. T. Crouch Farm, Bloomer, and July 9, Green Valley Farm, D. R. Spence, Route 2, Rogers.

Maryland Annual Meeting

By A. M. MacKay

The 32nd annual meeting of the Maryland Cooperative Guernsey Breeders Association, Inc., was held at the Emerson Hotel in Baltimore on March 20. President Fred C. Downey opened the morning business session. Arthur L. Mulford, field secretary, gave a report of the year's activities. Highlighting this was an increase of 1,238,348 quarts in Golden Guernsey sales, traceable in large measure to increased advertising. Results from this increased advertising will continue to show in 1953, but there is a need for even more advertising, Mr. Mulford stated. Plans are complete for the distribution of homogenized Golden Guernsey on the entire Eastern Shore and greater sales in Washington.

During the year, five District Guernsey Shows were held with 150 exhibitors showing 477 animals. Also, 77 FFA and 4-H members exhibited 139 animals. At the Maryland State Fair, 28 exhibitors showed 154 Guernseys. The highlight of the year was the winning of the Junior State Herd at the National Guernsey Show by the Maryland 4-H herd.

Steve Close, chairman of a committee on revision of the by-laws, brought in the following changes, which were approved: (1) members of the Board of Directors are not eligible to serve more

4-H winners from the five districts of Maryland at the state meeting: William Powell III, Mabel Potter, Melvin Burnham, Jr., Franklin Moore, and William Wolfe, over-all 4-H champion, and Robert Barton, who presented the awards.

than two consecutive terms of three years each, and one year must elapse before they can be reelected; (2) should a vacancy occur on the board through death or any other cause, the president is empowered to appoint a director to serve until the next annual meeting.

The following directors were presented by J. Herbert Snyder, chairman of the nominating committee, and accepted: Frank D. Brown, Port Deposit; Steve Close, Bel Air; Guy Harmon, Jr., Queenstown; John D. Worthington III, Bel Air, and Charles F. Smith, Jr., Union Bridge.

Dean Gordon Cairns of the University of Maryland spoke briefly outlining the research being carried on in the Dairy Department. Dr. A. L. Brueckner, of the Maryland Livestock Sanitary Service, reviewed the various diseases posing a threat to the dairy industry. Dr. Edwin Weatherby, manager of the Maryland A. B. C., and Dr. Joseph Pou, Head of the Dairy Department of the University of Maryland, spoke briefly concerning their respective activities.

Longtime Production Awards were presented by John Morris to the owners of 96 cows having produced a total of 2,000 or more lbs. of butterfat during their lifetime. John D. Worthington received the award for having the largest number of such cows. Sixty-five breeders having 276 cows were presented certificates for having met the 500-lb. butterfat requirement. Charles F. Smith, Jr., received the top award for the production of Horse Shoe F. Lily with 21536—900—6yrs—365—3x. The award for the high D. H. I. A. Guernsey herd went to H. M. and J. M. Cecil with a production of 10095 lbs. of milk and 492 lbs. of fat for 20.47 cows.

Following luncheon, President Downey introduced representatives of Cloverland and Green Spring Dairies; Bruce Derrick, manager of the Maryland Coop. Milk Producers; A. J. Young, Dover, N. H.; George M. Newlin, Princeton, N. J.; Mr. and Mrs. Roy Patrick, Salem, N. J.; Henry T. Child, West Chester, Pa., and J. Homer Remsberg, president of the Maryland-Virginia Milk Producers Association.

Robert Barton, an outstanding former 4-H member, introduced the district winners in the State 4-H Accomplishment Contests: William Powell III, Ellicott City; Melvin Burnham, Jr., Owings Mills; Franklin Moore, Centreville; Mable Potter, Cambridge, and William Wolfe, the over-all winner. Each received a beautiful silver jug in recognition of their efforts.

The Cloverland award to their producer having the lowest average bacteria count and the highest barn score for the year went to the Frank B. Robertson herd, Dennis Cole, manager. A similar award from Green Spring Dairies was presented to Andrew J. Hoff, who had an average bacteria count for the year of 2,700.

Dr. William Hansel, Professor of Animal Husbandry, Cornell University, gave an interesting and instructive talk on "Sterility Problems in Dairy Cattle." Management was stressed as the solution of many of our common problems in this field. Interesting figures were given showing that nutrition is not a paramount factor in the majority of breeding problems.

Karl B. Musser, secretary-treasurer of The American Guernsey Cattle Club, delivered the main address, and presented a challenging picture of the problems of the breed today. He stated that competition is forcing new thought into some of the existing situations. With her inherent persistency of production, the Guernsey cow is at a disadvantage in the comparison of 305-day records with those of other breeds. Efforts are being made to have official records of The American Guernsey Cattle Club used by the Bureau of Animal Industry in the compilation of sire proofs.

J. Frank Johnson, Director of Golden Guernsey, Inc., reviewed the milk marketing situation, stressing the need for greater advertising of milk in general and GOLDEN GUERNSEY in particular.

Burlington County Meeting

BY A. M. MACKAY

GUERNSEY breeders of Burlington County, N. J., met for their annual banquet and meeting at Columbus on March 25. A large number of Guernsey enthusiasts were present.

President Paul Willadsen presided at the business meeting. The report of the secretary-treasurer was given by A. H. Forsythe. Interesting reports were given by George Aaronson on a successful field day and by Bill Davenport on youth activities. Mr. Davenport announced that in the future the heifer calf given annually by the association will be awarded on a different basis of scoring. Participation on 4-H activities, judging at the field day, the keeping of records and the previous 4-H record will all be considered when selecting the winner. Paul Adams announced the 1952 winner as Lester Hay and presented him with the registration papers on Hillside Hilarity.

Roland Armstrong, chairman of the nominating committee, presented the following names for directors, who were approved: A. H. Forsythe, John Pew, Sr., and Harold Shinn.

Guests introduced were Clarence Adams, secretary-treasurer of the Burlington County Interstate Milk Producers; Ed. Carpenter, manager of the Burlington County Milk Producers Association; George M. Newlin, Woodacres; George Shellenberger, Mulhocaway; Jim Christian, Dunwalke; Louis Gruninger and Miss Janet Frost, New Jersey G. B. A., and Dick Moody, Assistant County Agent, Burlington County. Joe Atkinson, secretary-treasurer of the South Jersey G. B. A., brought news and greetings from that organization, and William M. Nulton, Jr., field secretary of the New Jersey G. B. A., reported on the milk situation in the state.

A. M. MacKay, fieldman of The American Guernsey Cattle Club, brought news of that organization, extending to everyone an invitation to attend the annual meeting in Cleveland, Ohio.

The featured speaker was Professor Gale King, Speakers Bureau, Rutgers University. He brought an entertaining and instructive message, stressing the need for better understanding between the city and the farm. There is need for advertising farm products and what is involved in the production of those products, he stated. The only name the consumer sees on a bottle of milk is that of the distributor. It is the farmer who produces that bottle of milk and he should receive credit.

At a white elephant sale, with Irving Tallman as auctioneer, the sum of $90.31 was realized to help support junior activities.

The COST of a

ONE-DAY TEST

By C. W. GREENIE, Superintendent ADVANCED REGISTRY DIVISION

COWS MAY BE TESTED EITHER IN THE ADVANCED REGISTRY DIVISION OR IN THE HERD IMPROVEMENT REGISTRY DIVISION TO DETERMINE THE PRODUCTION OF MILK AND BUTTERFAT.

In Advanced Registry testing, every milking is weighed and a test for butterfat is made monthly. The per cent of butterfat in the milk is found by applying the Babcock method to an accurate sample of each milking of a cow for a period of 24 hours. A preliminary milking is required.

In Herd Improvement Registry testing, the production of milk and butterfat is based on the results of a monthly 24 hour test, without preliminary milking. Report of milk weights from the owner is not required. All registered cows in the herd must be tested year after year.

The tabu'ated information given below is intended to aid breeders who contemplate testing their cows for entry in either the Advanced Registry Division or in the Guernsey Herd Improvement Registry Division. The following information is given briefly for each State: Cost of supervision for Advanced Registry and Herd Improvement Registry tests, equipment which the owner must furnish, and the names and addresses of the officials in charge of testing in the various states.

Undoubtedly, many breeders will want more details than are here given and, in such case, it is suggested that the breeder write directly to the superintendent of testing in his particular state.

State Charges For Advanced Registry and Herd Improvement Registry Records In Effect April, 1953

State	Charge for One-Day Advanced Registry Test	Charge for One-Day Herd Improvement Registry Test	Owner Furnishes for Advanced Registry Test	Owner Furnishes for Herd Improvement Registry Test	Official in Charge of Advanced Registry and Herd Improvement Registry Testing
Alabama	$16.50 per string. $5.00 per day supervisor's expenses, plus 6 cents per mile travel. If on DHIA, $1.25 per cow extra above DHIA cost.	$11.00 per day plus 6 cents per mile. If owner is doing D.H.I.A. $1.50 per sheet extra. $5.00 per day supervisor's expenses.	Supervisor furnishes all equipment.	Same as for Advanced Registry test.	Pete B. Turnham Asst. Extension Dairyman, Alabama Polytechnic Inst., Auburn, Alabama.
Arizona	$15.00 for first day and $10.00 for each additional day. Mileage charged at rate of 7 cents per mile, 1 cent per sample will be added to cover cost of acid. A service charge will be made by the State College for checking records, postage, etc.	$12.00 per day and $10.00 for each additional day. If preliminary milking is taken a charge of $5.00 will be made. Mileage and acid charge same as A. R. Service charge same as A. R.	Write to State College for full details.	Write to State College for full details.	W. R. Van Sant, Poultry and Dairy Specialist, Agricultural Extension Service, University of Arizona, Tucson, Arizona.
Arkansas	$3.00 per milking plus supervisor's expense. Plus 25¢ per cow. Bus fare or 6¢ per mile.	$6.00 a day plus 10 cents per cow and supervisor's expense. 6¢ per mile or bus fare.	Supervisor furnishes equipment and charges addition to his expenses.	Same as for Advanced Registry unless D.H.I.A. test also.	Lantis Ratcliff, Supt. of Official Testing, University of Arkansas, Fayetteville, Arkansas.
California	Write to State College for full details.	Write to State College for full details.	Write to State College for full details.	Write to State College for full details.	Donald F. Rahlmann, College of Agriculture, University Farm, Davis, California.
Colorado	$6.00 plus $3.00 for preliminary, plus 25 cents per cow per month. 3-times milking $2.00. Board and room, if not furnished, $2.50 per day.	$6.00 plus up to 12 cows. 12-30 cows, 20 cents per month plus 10 cents for each cow on H.I.R. office fee. 10 cents per cow charge to put into D.H.I.A. book. Board and room $2.50 per day if not furnished.	Owner furnishes sulphuric acid.	Same as for Advanced Registry test.	E. K. McKellar, Colorado A & M College, Fort Collins, Colorado.
Connecticut	$18.00 including preliminary milking.	$12.00 if without preliminary milking; $18.00 if with preliminary milking, if test is made by an A. R. supervisor If herd is in a D H. I A., a charge of 10 cents for each cow listed is made.	Sulphuric acid, board and lodging for supervisor.	Same as for Advanced Registry test.	Wilbur R. Hesseltine, University of Connecticut, Storrs, Connecticut.
Delaware	$15.00 per string including travel expenses within 10 miles of the College.	$10.00 plus travel. If in D. H. I. A., 10 cents per cow in addition to the D.H.I.A. fee.	Write to State College for full details.	Same as for Advanced Registry test.	T. A. Baker, School of Agriculture, University of Delaware, Newark, Delaware.
Florida	$14.00 for one-day test with preliminary milking plus supervisor's board and travel charge. If done in conjunction with D.H.I.A. test, 50 cents per cow on 2-times milking and 65 cents per cow on 3-times milking in addition to D. H. I. A. charges.	$10.00 plus supervisor's board and travel charge. If done in conjunction with D.H.I.A. test, 10 cents per cow on 2-times milking and 15 cents per cow on 3-times milking in addition to D.H I.A charges.	Babcock centrifuge and sulphuric acid may be required unless in D.H.I.A.	Same as for Advanced Registry test.	C. W. Reaves, Extension Dairyman, Agricultural Extension Service, University of Florida, Gainesville, Florida.
Georgia	$15.00 per string including preliminary milking. $4.50 transportation and equipment charge for each herd per month regardless of location of herd or number of cows on test.	$10.00 per day plus $4.50 transportation and equipment charge for each herd per month regardless of location or number of cows on test. H.I.R. and D.H.I.A. 10 cents per cow for H.I.R	Board and lodging, sulphuric acid.	Same as for Advanced Registry test.	John E. McGowan, Ass't. Extension Dairyman, Georgia Extension Service, Athens, Georgia.

Idaho	$13.00	$8.00 for first 10 cows and 20 cents per cow for all additional cows. If a herd is in D.H.I.A., a charge of 10 cents in addition to D.H.I.A. fee is made for each cow listed, plus $1.50 checking charge.	Babcock centrifuge, sulphuric acid and sample bottles.	Same as for Advanced Registry test.	R. H. Ross, Department of Dairy Husbandry, University of Idaho, Moscow, Idaho.
Illinois	$17.00. $11.00 for each additional day, in the case of large herds.	$13.00. $11.00 for each additional day. If a herd is in D. H. I. A. a charge is made of 25 cents per cow per month. This is in addition to the regular membership charge of the D. H. I. A. and payable to the Business Office of the University.	Sulphuric acid.	Same as for Advanced Registry test.	Arnold N. Moeller, Dairy Science Dept., University of Illinois, Urbana, Illinois.
Indiana	The supervisor's wages ($5.00 a day subject to change) plus the supervisor's traveling expenses and a charge of 15 cents per cow including the first 20 cows, and 10 cents per cow thereafter.	Same as for Advanced Registry test.	In case an owner is not doing combined D. H. I. A. and Advanced Registry testing, he shall furnish a Babcock centrifuge, sulphuric acid and a milk scale.	Owner furnishes Babcock centrifuge, milk scale and sulphuric acid, unless he is in a D. H. I. A.	J. W. Wilbur, Dept. of Dairy Husbandry, Purdue University, Lafayette, Indiana.
Iowa	$6.00 per day, plus 15¢ per sample tested, plus $3.00 to cover supervisor's expenses, plus a monthly office fee of 30¢ per cow.	Same as for Advanced Registry test except the office fee is $5.00 per herd plus $1.00 per cow per year. If herd is in DHIA, DHIA charges apply plus the annual office fee.	Supervisor brings equipment.	Same as for Advanced Registry test.	Donald E. Voelker, Dairy Husbandry Extension Service, Iowa State College, Ames, Iowa.
Kansas	Write to State College for full details.	Write to State College for full details.	Write to State College for full details.	Write to State College for full details.	E. Ralph Bonewitz, Extension Dairyman, Agricultural Extension Service, Kansas State College, Manhattan, Kansas.
Kentucky	$5.00 for first preliminary, $10.00 for each additional 48 samples or fraction thereof and the supervisor's expenses, plus a $1.00 per herd month charge for checking and miscellaneous expenses.	$10.00 per day plus supervisor's expenses, or if in D.H.I.A. fee applies plus $1.00 per herd month for supervisor and 50 cents per herd month checking and miscellaneous expenses.	Supervisor brings equipment.	Same as for Advanced Registry test.	John E. Couey, College of Agriculture, University of Kentucky, Lexington, Kentucky.
Louisiana	$7.00 a day plus supervisor's travel expenses. If on D.H.I.A., the D.H.I.A. charges apply.	Same as for Advanced Registry test.	Owner furnishes board and lodging.	Same as for Advanced Registry test.	E. W. Neasham, Extension Dairyman, Louisiana Agricultural & Mechanical College, Baton Rouge, Louisiana.
Maine	Within the county, the county D.H.I.A. charges apply. Approximately $7.50 per day. Outside of county $7.50 per day, plus 6¢ a mile, plus $1.00 per herd for use of acid and equipment.	DHIA cost and $1.00 per herd.	Supervisor brings equipment.	Same as for Advanced Registry test.	Ralph A. Corbett, Extension Dairyman, Orono, Maine.
Maryland	$16.50 per string including preliminary milking. $13.50 for each additional string or fraction thereof. Charges for any other additional time necessary $6.00 per day.	$13.50 per string. $10.50 for each additional string or fraction thereof. If in D.H.I.A., 5¢ per cow for Ayrshires and Jerseys and 8¢ per cow for Holsteins, Guernseys and Brown Swiss in addition to the D.H.I.A. fees. Annual herd test fees (if in D.H.I.A.) to Dairy Extension Office. $6.00 first 20 cows. Each additional cow over 20 is 10¢.	Owner furnishes commercial sulphuric acid. Board and lodging for supervisor and mileage involved to secure board and lodging.	Owner furnishes commercial sulphuric acid unless in D. H. I. A. Board and lodging same as in A. R.	J. R. Schabinger, Extension Dairyman, University of Maryland, College Park, Maryland.
Massachusetts	$22.00 for one string with preliminary milking for not over 36 milkings. Additional strings, $19.00. For 37 to 48 milkings, the rate for one string is $27.00 and additional strings, $24.00. Rates include travel expenses and supervisor's wages.	If conducted by Advanced Registry supervisors $16.00 for first string and $13.50 for additional strings, not to exceed 60 milkings. 61 to 90 milkings, rate is $21.00 for first string and $18.50 for additional strings. If tested by D.H.I.A. supervisors, the charge is the D.H.I.A. rate plus $1.50 per month.	Babcock centrifuge, sulphuric acid and milk scale.	Same as for Advanced Registry test. If owner is in a D. H. I. A. the centrifuge is not required.	C. H. Parsons, Stockbridge Hall, University of Massachusetts, Amherst, Massachusetts.
Michigan	$15.00 (includes preliminary milking) plus $2.75 travel charge and 25 cents per cow per month.	$10.00 if by an A. R. supervisor, plus supervisor's expenses and 10 cents per cow per month. If D.H.I.A. supervisor is used, the owner pays the D. H. I. A. dues and 10 cents per cow per month.	Sulphuric acid.	Same as for Advanced Registry test, if Advanced Registry supervisors are used. If in D. H. I. A. supervisor carries acid.	L. A. Johnson, Dept. of Dairy Husbandry, Michigan State College, East Lansing, Michigan.
Minnesota	$18.00 for one string, $12.00 for each additional string or fraction thereof.	Same as for Advanced Registry test if conducted by Advanced Registry supervisor. If by the D. H. I. A. supervisor the charge is D. H. I. A. rate plus report charge to tester of $1.00 1-10 cows, $1.50 11-20 cows, $2.00 21-30 cows per month, and plus $10.00 clerical fee per year to the University of Minnesota.	Supervisor brings equipment.	Same as for Advanced Registry test, if herd is not in a D. H. I. A.	Ralph W. Wayne, Extension Dairyman, Agricultural Extension Service, University Farm, St. Paul, Minnesota.

Mississippi	Write to State College for full details.	Write to State College for full details.	Write to State College for full details.	Write to State College for full details.	W. C. Cowsert, Dairy Department, Mississippi State College, State College, Mississippi.
Missouri	If supervisor is sent from college, $12.00 plus 15 cents per cow tested. Includes dry milkings, supervisor's travel cost and expenses. $6.00 each additional day.	If conducted by supervisor sent from College, $10.00 plus 10 cents per cow tested. If by a local D. H. I. A. supervisor, 20 cents per cow plus regular D. H. I. A. fees.	The Supervisor furnishes all testing equipment, including acid.	No uniform requirement.	Paul R. Cornelison, Dept. of Dairy Husbandry, University of Missouri, Columbia, Missouri.
Montana	$7.00 a day plus supervisor's expenses and 25 cents per cow per month. If the owner is a member of a regularly organized D. H. I. A., $7.00 per day for any extra time aside from the time required to do the D. H. I. A. tests. If test is taken within the regular D. H. I. A. time, the extra charge will be 50 cents per cow for cows milked two times per day and 75 cents for each cow milked three times a day.	$7.00 a day plus supervisor's expenses and 10 cents for each milking cow per month. If herd is in a D. H. I. A., 20 cents per cow per month, up to 20 cows and 10 cents for each additional cow in the herd milking or dry, and 10 cents per cow per month, record charge, for each cow in milk.	Milk scale and all testing equipment.	Same as for Advanced Registry test.	E. A. Keyes, Dept. of Dairy Industry, Montana State College. Bozeman, Montana.
Nebraska	$7.00 a day plus supervisor's expenses and 20 cents per cow per month.	$7.00 a day plus supervisor's expenses plus 5 cents per cow per month.	Babcock centrifuge, sulphuric acid and milk scale.	Same as for Advanced Registry test.	M. N. Lawritson, State Extension Agent, Dairy Husbandry, University of Nebraska, Lincoln, Nebraska.
Nevada	Write to State College for full details.	Write to State College for full details.	Write to State College for full details.	Write to state college for full details.	Lyle McCartney, College of Agriculture, University of Nevada, Reno, Nevada.
New Hamp.	$16.00 per string including preliminary milking plus meals and lodging. Entry checking charge of $2.00 per cow.	$12.00 without preliminary milking if conducted by A. R. supervisor. If herd is in D. H. I. A. the D. H. I.A. charges apply plus $1.00 per month. Also entry checking charge $3.00 per herd.	The supervisor provides all testing equipment including acid.	Same as for Advanced Registry test.	G. B. Olsson, Dairy Dept., University of N. H., Durham, New Hampshire.
New Jersey	$10.00 a day plus supervisor's expenses.	Same as for Advanced Registry test, if conducted by Advanced Registry supervisor. If by D.H.I.A. supervisor, the charge is the D. H. I A. rate plus $1.00 per month.	Babcock centrifuge, sulphuric acid and milk scale.	Same as for Advanced Registry test, unless owner is in D. H. I. A.	Dairy Dept., New Jersey State College, New Brunswick, New Jersey.
New Mexico	According to cost.	According to cost.	No uniform requirement.	No uniform requirement.	E. E. Anderson, Extension Dairyman, New Mexico State College, State College, New Mexico.
New York	$20.00 for one string including preliminary milking. $10.00 for each additional 24 hours.	$15.00 for one string if conducted by A. R. supervisor. $10.00 for each additional 24 hours. If conducted by D.H.I.A. supervisor, D.H.I.A. rates apply plus a $10.00 annual fee per herd payable to Dairy Records Office.	Babcock centrifuge and sulphuric acid.	Same as for Advanced Registry test unless owner is in D. H. I. A.	W. T. Crandall, College of Agriculture, Cornell University, Ithaca, New York.
North Carolina	$8.00 a day plus travel, board, lodging and 15¢ per cow per month service charge.	$8.00 a day plus travel, board, and lodging. If on D.H.I.A. the regular D.H. I.A. charge applies plus 7¢ per cow to prepare HIR reports. An annual herd test fee of $10.00 for the first 20 cows, 30¢ per cow over 20 for checking and service charge.	Sulphuric acid and equipment replacements.	Same as for Advanced Registry test.	Marvin Senger, Dept. of Animal Industry, State College Station, Raleigh, North Carolina.
North Dakota	$7.50 per day plus supervisor's expenses and $1.00 service charge.	$7.50 per day plus supervisor's expenses. If D.H. I.A. supervisor is used the D.H.I.A. rate applies, plus $1.00 per month and $1.00 service charge.	Babcock centrifuge (24-bottle) and sulphuric acid.	Supervisor brings equipment	Dr. J. B. Williams, Extension Dairyman, North Dakota Agricultural College, Fargo, North Dakota.
Ohio	No flat rate. Write State College for full details.	No flat rate. Write State College for details.	Supervisor brings equipment.	Same as for Advanced Registry test.	Louis W. Jacquemin, Production Testing Department, Ohio State University, Columbus, Ohio.
Oklahoma	$15.00 for one string, including preliminary, plus supervisor's expenses and 10 cents service charge per cow.	$10.00 per string plus supervisor's expenses and a 5 cent checking charge. If on D. H. I. A. the regular D. H. I. A. charge applies plus $1.00 per day's work, plus supervisor's expenses and a 5 cent per cow checking charge.	Supervisor has all equipment plus acid. Breeder charged for acid.	Same as for Advanced Registry test.	L. H. Stinnett, Extension Dairyman, Oklahoma Agricultural & Mechanical College, Stillwater, Oklahoma.
Oregon	$20.00 flat rate. $12.00 for each additional day.	$16.00 flat rate for first 24 hours. Each additional day at $10.00. If preliminary milking is required, Advanced Registry rate applies. If by D. H. I. A. supervisor the charge is D. H. I. A. rate plus 10 cents per cow per month payable to D. H. I. A. and $12.00 per year to office of Official Testing.	Sulphuric acid.	Same as for Advanced Registry test.	F. B. Wolberg, Supt. of Official Testing, Dairy Dept., Oregon State College, Corvallis, Oregon.
Pennsylvania	Write to State College for full details.	Write to State College for full details.	Write to State College for full details.	Write to State College for full details.	Paul S. Williams, Dept., of Dairy Husbandry, The Pennsylvania State College, State College, Pennsylvania.

Rhode Island	Monthly test: $12.00 includes preliminary milking for one string. Two strings the cost is $22.00 with preliminary. Bi-monthly $14.00 includes preliminary milking for one string. Each additional string will be $10.00 with preliminary milking.	Monthly $10.00 for first string. Each additional string $6.00. If owner is in in a D. H. I. A., $1.00 per month per farm will be charged as a service fee.	Babcock centrifuge, sulphuric acid and milk scale.	Sulphuric acid and milk scale.	John W. Atwood, College of Agriculture, University of Rhode Island, Kingston, Rhode Island.
So. Carolina	$8.00 per day, plus supervisor's expenses, plus $1.50 per string per month service charge. The breeder pays equal share of mileage traveled by all supervisors, based on 7¢ per mile. One day with preliminary milking is considered the same as one and one-half days.	Same as for Advanced Registry test except if D. H. I. A. testing is conducted at the same visit. No mileage is charged for H.I.R. testing.	Supervisor furnishes all testing equipment.	Same as for Advanced Registry test.	D.C. Price, Dairy Dept., Clemson Agricultural College, Clemson, South Carolina.
South Dakota	$11.00 per day, plus an office charge of 4 cents per cow.	Same as for Advanced Registry test, except the office charge is 2 cents per cow. Except when herd is also on D. H. I. A., then rate is D. H. I. A. plus 7 cents per cow.	Supervisor furnishes all testing equipment.	Same as for Advanced Registry test.	Chase Wilson, Dept. of Dairy Husbandry, South Dakota State College, Brookings, South Dakota.
Tennessee	$11.25 for supervision for two time milking including preliminary milking plus $3.75 for each additional milking per day $3.50 for travel plus 15 cents maintenance charge per cow.	$7.50 for supervision for two-times day plus $3.75 for each additional milking, with $3.50 travel expense plus 50 cents per herd maintenance fee.	Owner furnishes or pays for lodging, meals and sulphuric acid.	Same as for Advanced Registry test.	V. D. Parsons, Assistant Extension Dairyman, Agricultural Extension Service, P. O. Box 1071, Knoxville, Tennessee.
Texas	$14.00 per string milked 3x daily. $12.00 per string milked 2x daily Plus 10 cents per cow recording fees, plus 5 cents per mile.	$10.50 per string milked 3x daily, $8.50 per string milked 2x daily, plus 50 cents per string recording fees, plus 5 cents per mile. If a breeder is a member of a D. H. I. A., the D. H. I.A. charges apply, plus 10 cents per cow plus 50 cents per string recording fees.	Room and meals. (If not furnished by the owner, the supervisor will provide same and make an additional charge of the actual cost.)	Same as for Advanced Registry test.	A. M. Meekma, Supt. of Official Testing, Agricultural & Mechanical College of Texas, College Station, Texas.
Utah	$8.00 to $12.00 a day plus supervisor's expenses.	If owner is in a D. H. I. A. the charges are those incidental to testing under such a plan, plus fee for making extra reports.	Supervisor carries equipment. Owner pays for acid.	Same as for Advanced Registry test.	George B. Caine, Dept. of Dairy Husbandry, Utah State Agricultural College, Logan, Utah.
Vermont	$8.00 per day plus travel charge at 7¢ per mile, and monthly supervisory charge of $1.00 minimum, or 10¢ per cow. If in D.H.I.A., the association supervisor's fee applies.	Same as for Advanced Registry. Monthly supervisory charge 50¢ minimum or 5¢ per cow.	Supervisor carries equipment. Owner pays for acid and equipment use.	Same as for Advanced Registry test.	W. P. Leamy, College of Agriculture, University of Vermont, Burlington, Vermont.
Virginia	$10 plus $5 for preliminary milking plus traveling expenses at 6¢ per mile. Board and lodging provided by breeder. Office fee of $2 per record. If done in conjunction with DHIA, $5 for preliminary milking, 10¢ for each milking. Extra days at $10. Office fee $2 per record.	$10 plus travel at 6¢ per mile. Board and lodging provided by breeder. Office fee 5¢ per cow month. If done in conjunction with DHIA, 10¢ per mo. for each cow on test. Extra days at $10 per day, $5 for preliminary milking when required 5¢ per cow month office fee.	D.H.I.A. Supervisor provides testing supplies. Owner pays 2¢ per cow month for all cows not tested in conjunction with D.H.I.A.	Same as for Advanced Registry test.	M. F. Ellmore, Assoc. Ext. Dairyman, V. P. I., Blacksburg, Va.
Washington	$19.00 for 1 day test and preliminary milking.	$17.00 if owner is not in a D.H.I.A. If owner is in a D.H.I.A. the owner pays the regular D. H. I. A. charges, plus 8 cents per cow per month and $10.00 per herd per year for general supervision.	Suitable Babcock centrifuge and sulphuric acid.	Same as for Advanced Registry if owner is not in a D. H. I. A.	A. S. Hodgson, Western Washington Experiment Station, Puyallup, Washington.
West Virginia	$10.00 per day, plus 7 cents per mile, plus 10 cents per cow per month if owner does not provide acid and centrifuge. If herd is on D. H. I. A. at rate of $10.00 per day for additional time for A. R. test, plus D. H. I. A. fee.	$10.00 per day, plus 7 cents per mile, plus 5 cents per cow per month if owner does not supply acid and centrifuge. If herd is on D.H.I.A., 10 cents per cow per month, plus D.H.I.A. fee.	Owner furnishes board and lodging.	Same as for Advanced Registry test.	G. Heebink, Extension Dairyman, Ogiebay Hall, W.V.U., Morgantown, W. Va.
Wisconsin	$18.00. $10.00 for each additional day, in the case of large herds. A charge of $8.00 per herd per year is made by the College for general supervision.	$12.00, extra days $10.00 if without preliminary. Same as Advanced Registry test if with preliminary. A charge of $8.00 per herd per year is made by the College for general supervision.	Sulphuric acid. Supervisor carries equipment or has access to it in nearly all areas. A few exceptions.	Same as for Advanced Registry test.	J. E. Stallard, College of Agriculture, University of Wisconsin, Madison 6, Wisconsin.
Wyoming	$12.00 to $15.00 per day including travel within 10 mile radius. 6¢ per mile over 10 miles. $5.00 for preliminary milking.	Same as for Advanced Registry test.	Owner furnishes all testing equipment.	Same as for Advanced Registry test.	Donald C. Brown, College of Agriculture, University of Wyoming, Laramie, Wyoming.

Sales . . .

64th Special Guernsey Sale

By William H. Juzi

A near capacity crowd filled the seats at the sales pavilion when the 64th Special Guernsey Sale got under way at Lancaster, Pa., on March 26. The sale featured 25 cows from Laurel Locks Farm, Pottstown, and the dispersal of the herd of 20 purebreds and four grades owned by Aaron K. Riehl, Lancaster. The 62 head sold for $16,835, an average of $271.53.

Top in the sale was Gwynllan Hermit's Verna, a Fairlawn H. Hermit daughter that had 11883—514 as a Jr2—365C—3x. She was fresh a month, milking 55 pounds, and showed very desirable qualities. "Verna" was purchased by J. C. Middleton, Inc., Collegeville, with Thomas Hibbert, Chester, as contending bidder. S. Penrose Davis, Downingtown, was high buyer, purchasing eight head for $2,485, followed by Mr. Hibbert who spent $1,740 to buy four good ones.

The sale was managed by the Pennsylvania G. B. A., with William H. Juzi reading pedigrees. Walter Dupes, Elizabethtown, was the auctioneer, assisted in the ring by Irvin Hess, Hershey, and fieldman of the Association.

Following is the sales list:

David B. Beiler, Lancaster, Pa.	
Shallow Creek Starlight Queen	$65
Lily's Lilac of Shallow Creek	125
Moses K. Blank, Gap, Pa.	
Althaus Farms Jewley	90
S. Penrose Davis, Downingtown, Pa.	
Laurel Locks Karakul	440
Laura Locks Magda	210
Petra's Joyce of Shallow Creek	355
Como Faithful Rachel	415
Laurel Locks Nibis	455
Rilma's Essie of Shallow Creek	210
Althaus Farms Sun Ray	70
Laurel Locks Inane	330
Willard B. Delp, New Providence, Pa.	
Helen Dorothy of Licking Creek	330
Laurel Locks Nesbit	280
Flossy Phebe of Shallow Creek	305
Anna Glick, Lancaster, Pa.	
Petra's Pet of Shallow Creek	105
Clarence V. Groff, Kinzer, Pa.	
Llan Fair Lordship's Sette	260
Donald Lee Groff, Peach Bottom, Pa.	
Althaus Farm's Jenny Wren	130
Samuel H. Groff, Peach Bottom, Pa.	
Althaus Farms Connie	80
Paul R. Haines, Columbia, Pa.	
Laurel Locks Hyaloid	210
Charles R. Hassel, Bart, Pa.	
Leda's May of Shallow Creek	350
Laurel Locks Implore	365
Vista's Lelia of Shallow Creek	305
Frank L. Hershey, Lancaster, Pa.	
Laurel Locks Gannie	245
Grable S. Hess, Quarryville, Pa.	
Brooklandwood Dimple	165
Thomas Hibbert, Chester, Pa.	
Laurel Locks Hornet	450
Laurel Locks Jewel	340
Laurel Locks Melba	450
Gwynllan Steadfast Florence	500
Elliott W. Jones, Cochranville, Pa.	
Icon's Genieve	250
Donald I. and Betty Kennedy, West Chester, Pa.	
Laurel Locks Marilyn	325
John L. Klotz, Somerset, Pa.	
Laurel Locks Erinvine	200
Laurel Locks Meridith	370
Laurel Locks Merna	280
J. J. Loose, Mohrsville, Pa.	
Glow's Fannie of Shallow Creek	310
Phebe's Lona of Shallow Creek	285
Erna's Rilma of Shallow Creek	250
Harold S. McMullen, Lincoln University, Pa.	
Betty's Girl of Shallow Creek	205
J. C. Middleton, Inc., Collegeville, Pa.	
Gwynllan Hermit's Verna	610
Ross B. Miller, Hellam, Pa.	
Laurel Locks Patent (Bull)	230
Clyde L. Rohrer, Lancaster, Pa.	
Laurel Locks Ernesta	255
Christ W. Sauder, Narvon, Pa.	
Fair's Velma of Shallow Creek	305
Belle R of Oakryn	455
Charles E. Shenk, Cochranville, Pa.	
Windale Leader's Faithful	400
Laurel Locks Moon	370
Laurel Locks Favorite	265
Cloverluck Lady Sunbeam	255
Laurel Locks Marvel	350
Elam K. Shenk, Cochranville, Pa.	
Endovale Trilla	415
Laurel Locks Jetties	350
Penn Grant Florencea	305
Laurel Locks Manky	360
Henry E. Shreiner, Lititz, Pa.	
Pearl of Shallow Creek	100
Samuel M. Simmons, Mechanicsburg, Pa.	
Longwood U. Parasite	265
Melvin Smoker, Cochranville, Pa.	
Dollie Dimple of Shallow Creek	250
Laurel Locks Nacoma	315
M. L. Stewart, Ridgely, Md.	
Bessie's Beth of Shallow Creek	185
Emory D. Wagner, Kirkwood, Pa.	
Pearl's May of Shallow Creek	145
Noble Galahad's Lona	110
Rosie's Alice of Shallow Creek	140
Mark N. Witmer, Dalmatia, Pa.	
Cole's Anne of Shallow Creek	120
Howard F. Zeigler, Duncannon, Pa.	
Althaus Farm's Eve	70
Ray Zugg, Lititz, Pa. (Agent)	
Triangle Farm's Miss Heisey	100

Brookside Farm Dispersal

Fifty-eight head of Guernseys, owned by Mrs. Florence Maisel, Brookside Farm, Freehold, N. J., were dispersed on March 24, for $16,790, an average of $289.48. Brookside Em. Audacity was top at $800, going to Forsgate Farm, Inc., Jamesburg, N. J. Forsgate Farm also purchased the second and third tops, Brookside J. Hardwick's Harmony for $775 and Brookside Em. Hardy for $750.

The sale was managed by the Pate Sales Company, Trenton, N. J., with Dupes and Hess, Elizabethtown, Pa., the auctioneers.

Following is the sales list:

John C. Bole, Malvern, Pa.	
Brookside Pr. Hardwick's Hera	$590
Amos Bryan, Perkasie, Pa.	
Brookside E. Sucrose	115
L. H. Bunnell, Colts Neck, N. J.	
Brookside Em. Golconda	440
P. D.'s Marchande of Brookside	555
Edgar H. Cramer, Mt. Holly, N. J.	
Brookside Jeremy (Bull)	250
B. V. Dale, Collegeville, Pa.	
Noble Lillie of Brookside	320
Kathryn's Hope of Brookside	460
Brookside J. Hope Katinka	175
Charlotte L. Dyer, New Hope, Pa.	
Heifer	50
Brookside J. Onyx	75
Forsgate Farm, Inc., Jamesburg, N. J.	
Brookside Em. Audacity	800
Brookside J. Hardwick's Harmony	775
Brookside Em. Hardy	750
Charles Green, Vincentown, N. J.	
Dunwalke Beauty's Fortune (Bull)	260
Alexander Iler, Middletown, N. J.	
Heifer	75
Heifer	75
A. Kersten, Oxford, N. J.	
Lady Audry of Brookside	305
Brookside Amenda's Geegee	355
J. B. Liebman, North Wales, Pa.	
Brookside Pr. Hardwick's Punch	325
Brookside Pr. Hardwick's Cora	200
Brookside Em. Benevolence	590
Heifer	110
Brookside Em's Amelia	640
Amos S. Matthews, Freehold, N. J.	
Brookside's Em. Sibyl's Star	350
Brookside Scotch Strain N. C.	100
Brookside E. W. Rocharmain	215
Brookside E. W. R. N. N. Noibe	110
John L. and A. Charlotte Milne, Church Hill, Md.	
Brookside's Star Gazer's Sibyl	420
F. Scotch Highball of Brookside	360
Brookside's W. Rocharmante	440
Johnson Moore, Skillman, N. J.	
Brookside J. R. R. Rosa	130
Lyman Prickett, Mt. Holly, N. J.	
Brookside Pr. Juno W. J.	100
Heifer	85
John C. Ripley, Colts Neck, N. J.	
Audry Jerroldine of Brookside	410
Brookside Princess Hardwick	350
Brookside Pr. Hardwick's Judy	360
Brookside Puncheon L. H.	135
Brookside Judy's Em. Julep	350
Lady Benita of Brookside	360
Brookside Em. Sunny	410
Brookside Goldie's Mischief	560
Harry Rupp, Mt. Holly, N. J.	
Marita's Pet of Brookside	130
M. G. Seath, Far Hills, N. J.	
Brookside Pr. Hardwick's Coral	140
Brookside Sibyl's Starlet	95
Brookside J. Saraband	110
Brookside J. G. M. Golden	135
Henry R. Shelly, Doylestown, Pa.	
Brookside E. S. Topsy's Toddy	170
Brookside Ch. Genie	380
Walter V. Torbet, Preakness, N. J.	
Brookside's J. Hope's Kathryn	270
Brookside J. Sarda	330
Nicholas VanderMay, Little Falls, N. J.	
Brookside J. Sundew	140
Brookside J. Sarena	300
Henry W. Von Thaden, Bordentown, N. J.	
Brookside J. Petunia	105
Paul S. Willadsen, Bordentown, N. J.	
Brookside J. Lillium	160
F. Scotch Straight of Brookside	280
Brookside J. S. S. Stratum	200
Robert W. Wilson, Allenwood, N. J.	
Heifer	95
Addis C. Worthington, Rushland, Pa.	
Brookside Em. Amy	215

Tri-State Heifer Sale

By Ballard K. Bennett

The Tri-State G. B. A., as an effort to supply Guernsey heifers for junior project work in the Bristol, Virginia-Tennessee area, held a heifer sale on April 4 in the Tri-State Sales Pavilion. Seven heifers were purchased by the Association from a herd in Virginia. These, along with local consignments, made up the group of 21 that brought $3,870, an average of $184.28.

The top heifer, Wilburn Le Brilliant, was purchased by A. K. Simpson, Kingsport, Tenn., for $300, with J. G. Thompson the contender.

Following is the sales list:

Dale Bowers, Bristol, Va.	
Clearbranch Light Frances	$180
Eloise Bussell, Church Hill, Tenn.	
Clearbranch Light Trinket	140
John R. Farr, Bluff City, Tenn.	
Echo Ridge Hal Isabel	125
H. J. Haga, Bristol, Va.	
Wilburn LeAdelle	210
Wilburn LeBriar	110
James Allen Hendrickson, Blountville, Tenn.	
Rivulet Valley's Minerva Pearl	155
Harold Holt, Indian Springs, Tenn.	
Maple Cresta Thelma	210
Jewell Marie Hudson, Indian Springs, Tenn.	
Brookfields Cora	155
James M. Keith, Bristol, Tenn.	
Ridglea's Bright Eyes	90
Powell Kidd, Indian Springs, Tenn.	
Sunnyside Light Louise	170
Richard Lambert, Indian Springs, Tenn.	
Elmdale Phantom's Grace	155
J. T. Love, Piney Flats, Tenn.	
Ridglea's Lena	185
Donald Overday, Kingsport, Tenn.	
Brookfields Fay	180
Lyle Overday, Kingsport, Tenn.	
Clearbranch Light Gettie	190
Lynn Ramsey, Blountville, Tenn.	
Heifer	90
A. K. Simpson, Kingsport, Tenn.	
Wilburn LeBrilliant	300
W. J. Smith, Bristol, Tenn.	
Wilburn LeBetta	195
Charles Stevens, Indian Springs, Tenn.	
Maple Cresta June	265
Bradley F. Thompson, Bristol, Va.	
Wilburn High Baby	225
Bradley F. Thompson, Jr., Bristol, Va.	
Wilburn High Belletta	290
J. G. Thompson, Bristol, Va.	
Wilburn High Beth Page	250

Washington 6th 4-H & FFA Heifer Sale

By Elmer J. Meadows

The Sixth Washington 4-H and FFA Guernsey Heifer Sale was held on March 28 at the Evergreen Dairy Classic, Mount Vernon, Wash. The 30 heifers consigned by 28 breeders were sold to 25 different 4-H and FFA members in all parts of Washington and British Columbia, Canada, for a total of $6,930, an average of $231.00.

Top of the sale was $325 paid by Michael Metzger, Arlington, Wash., for Valley Gem Fandango, a junior yearling, consigned by Valley Gem Farms, owned by John Wrage and Charles Grewe, Arlington. She was by Valley Gem Traveler and out of Valley Gem Hepcat with a record of over 500 lbs. of fat.

Valley Gem Fandango, top heifer at the Washington 4-H and FFA Heifer Sale that brought $325. Left to right: Charles Grewe, Valley Gem Farms, Allan Day, herdsman, John Wrage, Valley Gem Farms, and Michael Metzger, Arlington, purchaser.

Second high was Fer-Manor Bonnie, consigned by Jim Ferguson, Mount Vernon, and purchased by Barbara Livingston, Cloverdale, B. C., Canada, for $320. "Bonnie" is a junior calf sired by Western Glow Royal Progressor and out of Fer-Manor Brenda, VG '52, with 8662 lbs. of milk and 539 lbs. of fat, Sr2—305—2x. The second heifer to go to Canada was Erwanda's Mamie, a senior calf, consigned by Earl Shearer and Sons, Centralia, and purchased by Lenora Kamlah, Ladner, B. C., Canada, for $195. "Mamie" is by Delphi Dell Lilly's Lucky, a well proved sire, and out of Erwanda's Martha.

John Sandell, Bow, Wash., bought the third and fourth high individuals, the Charles Damon heifer for $285, that was sired by Far West Welcome's Royal, and Chukluck Aurora for $280 that was consigned by L. W. Power, Burlington, Wash. "Aurora" is by Western Glow Lucky O'War and out of Chukluck Arlene with three records of over 548 lbs. of fat.

The officers of the Washington Guernsey Cattle Club felt that the interest in this year's sale was the best of any sale held for the junior dairymen, due primarily to the fact that many of the heifers sold in former sales of this kind have developed into outstanding cows. Over 300 attended the sale, and the bidding was spirited throughout.

L. C. Hewitt, Sedro Woolley, was auctioneer, with Earl Hope, County Agent, Everett, and Floyd Sandell, Vocational Agriculture Instructor, Bellingham, assisting him in the ring. Lester Lancaster, Graysmarsh Farm, Sequim, interpreted pedigrees. Floyd Squires, Jr., and Ronald Power led the heifers in the ring, and Charles H. Grewe, Valley Gem Farms, Arlington, was clerk.

The sale was managed entirely by Guernsey breeders. L. W. Power, Chukluck Farm, Burlington, and Albert Johnson, Denny-Dale Farm, Mount Vernon, were co-chairmen. The sale ring was beautifully decorated by Mrs. Cecil White, Cedarcroft Farm, Mount Vernon, and Mrs. L. W. Power. Clarence Summers, president of the Skagit County Guernsey Club, handled the blackboard, showing the ringside the purchaser of each heifer as soon as she was sold.

Following is the sales list:

Ed Carder, Tacoma, Wash.	
Golden Charm Royal Pearl	$220
M. Allen Dodge, Ellensburg, Wash.	
Denny-Dale Dahlia	230
Cedarcroft Pilot's Betsey	210
Danny Doran, Puyallup, Wash.	
River Road Masher's Lulabelle	270
John Dynes, Mt. Vernon, Wash.	
Surprise Valley Dutchess	230
Evergreen Chapter FFA	
Graysmarsh Novelty	210
George R. Gamble, Snohomish, Wash.	
New Haven Tinkle Dimple	270
James B. Gorman, Vancouver, Wash.	
Western Glow F. Goldie	250
Rozelyn Eldee Jeanne	220
George Huntingford, Dabob, Wash.	
Washougal Cadet Buttergirl	160
Ken-Max N. Ginger Snap	200
Martin Johnsen, Kelso, Wash.	
Golden Bilolize America's Rose	150
David Johnson, Sedro Woolley, Wash.	
Larroc Challenge's Bettie	270
Lenora Kamlah, Ladner, B. C., Canada	
Erwanda's Mamie	195
Gary Knutzen, Burlington, Wash.	
Rock Haven Master's Irma	230
Barbara Livingston, Cloverdale, B. C., Canada	
Fer-Manor Bonnie	320
Gary Livingston, Sequim, Wash.	
Heifer	195

Two buyers from Canada at the Washington 4-H and FFA Sale: Lenora Kamlah, Ladner, B. C., with Erwanda's Mamie, consigned by Earl Shearer and Sons, Centralia, and Barbara Livingston, Cloverdale, B. C., with second high heifer of the sale, Fer-Manor Bonnie, consigned by Jim Ferguson, Mt. Vernon.

Richard E. Marshall, Seattle, Wash.	
Migate Maralyn	190
Michael Metzger, Arlington, Wash.	
Valley Gem Fandango	325
Mike Minshull, Snohomish, Wash.	
Washougal Noble Misty	220
Norman Mitchell, Sedro Woolley, Wash.	
Ken-Mac N. Cecille Nelda	85
Emrl Bing's Hedy	240
Darrel D. Peoples, Yelm, Wash.	
Princetta's Patricia of Marshview	240
David Price, Port Orchard, Wash.	
Delphi Dell Darling Delila	260
Linda Roetcisoender, Everett, Wash.	
Riverview Cherub's Corinne	230
John Stanley Sandell, Bow, Wash.	
Heifer	285
Chukluck Aurora	280
Bob Sherman, Coupeville, Wash.	
Valley Pride's Marigold	290
Philip D. Smoots, Friday Harbor, Wash.	
Midway Lucky Lou	190
Floyd G. Squires, Jr., Bow, Wash.	
Price's Patsey	265

Curtiss Candy 4-H and FFA Sale

By Delbert H. Kingston

An average of $203 was paid for 88 dairy heifers sold at the seventh annual Curtiss Candy Company 4-H and FFA Dairy Project Sale on March 21 at the Fox River Valley Livestock Pavilion, St. Charles, Illinois. The sale totaled $17,860. The average price on 34 Guernsey heifers was $184.41.

Eleven states were represented among the purchasers, including Kentucky, Indiana, Delaware, Ohio, Florida, Utah, Oklahoma, Iowa, Michigan, Wisconsin and Illinois. More than 500 persons attended from all parts of the United States. All the animals sold were sired by Curtiss Candy sires or closely related sires. Many were daughters resulting from artificial services to Curtiss Candy bulls through the IMproved Stud Service.

This sale, offering heifers in all five of the major dairy breeds, was a consignment sale of Curtiss Candy breeding from herds in the middle west. The top selling Guernsey heifer was Blossomland Noble Pansy, a daughter of Curtiss Candy Noble Curtiss and out of Blossomland Peggy. She was consigned by Ben Nye, St. Joseph, Mich., and purchased for $360 by Arliss Whisler of Donahue, Iowa, who also purchased a daughter of Curtiss Candy Ace of Hearts for $220.

The sale marked the start of a new Guernsey breeder in John Schnering, son of the president of Curtiss Candy Company. Young Schnering, II, purchased three head—a daughter of Curtiss Candy Fabron, out of a daughter of Curtiss Candy Levity Chum; a daughter of Curtiss Candy Loyal Curtiss, out of a daughter of Curtiss Candy Levity Maestro, and a granddaughter of McDonald Farms Pre Lucky Boy, out of a daughter of Coronation Levity Prince.

Robert B. Seitz was auctioneer. Delbert H. Kingston, superintendent of the Curtiss Candy Livestock Division, read the pedigrees.

Preceding the sale, cash awards and trophies were presented by Robert B. Schnering, president of Curtiss Candy Company, to four youths for outstanding performance with animals purchased at previous Curtiss Candy project sales. The winners were: Mary Jane Jacobs, Sparta, Wis.; Marilyn Jenner, Ridgefarm, Ill., and Lanny Jackson and Eddie Byrne, both of Muskogee, Oklahoma. Each received a money award, silver trophy and a certificate of achievement. Miss Jacobs' Guernsey project heifer was first in the junior division at the 1952 Wisconsin State Fair, and Miss Jenner's award was for the excellent record of her two-year-old Guernsey cow that produced 494 lbs. of fat on twice-a-day milking for 365 days. Eddie Byrne's Guernsey heifer, after winning in the junior division of the Eastern Oklahoma show, was named junior and grand champion female in the open competition. Similar incentive awards are being offered for dairy projects purchased in the 1953 sale.

Following is the sales list:

Jane Alley, Greensburg, Ind.	
Walnut Tree Linda's Lilly	$350
Clemintine Derksen, Granger, Ind.	
Guernsey Maid Lillian	125
Mary Lou Derksen, Granger, Ind.	
Analou Farm Lucky Juno	130
Jack P. Dodd, Maitland, Fla.	
Charlotte of Cedar Glade	220
Diana Jean Gleason, Sodus, Mich.	
Blossom of Schaub Farm	115
Hay Brothers, Warren, Ill.	
Wern's Noble's Patsy	140
Heifer	135
James E. Hruska, Luxemburg, Wis.	
Lookout Valley Heir's Hetty	210
Mary Jane Jacobs, Sparta, Wis.	
Spring Ridge Bee	180
Bill Jarrard, Muskogee, Okla.	
Rosan Farm Master Curtiss	165
Marilyn Jenner, Ridgefarm, Ill.	
Ro SanFarm Model Edie	125
Spring Ridge Bertha 2d	110
Kuhtzdale Master's Martha	180
Thomas Maule, Dousman, Wis.	
Chesterluck Lucky Royal Girl	210
Herman W. Michels, Sterling, Ill.	
Leu Acre's Lady Heir	230
Janice Miller, Rockford, Ill.	
Meadow Lane Master Lady	275
Connie Mills, Muskogee, Okla.	
Elderwood N. C. Daisy	185
Dean Pihl, Dars Junction, Ill.	
Chesterluck Improver's Luxury	125
Verl Poll, Morgan, Utah	
Analou Farm Drummer Pride	175
Marcella Riemer, Cedarburg, Wis.	
Ridge View Glamor Charlotte	165
Kenneth Scheer, Barrington, Ill.	
John Plain's Glorious	190
Henry R. Schinske, Eau Claire, Mich.	
Lone Acres Dell's Fidelity	125
John Schnering, Evanston, Ill.	
Cushing Park Bonnie	165
Loyal Curtiss' Star	250
Guernsey Maid Goldie	110
G. F. Staack, West Chicago, Ill.	
Gusanna's Butterfinger's Jenny	220
Heifer	200
Virginia Stoll, Rensellear, Ind.	
Owendale's Bomber's Rose	165
Arliss Whisler, Donahue, Iowa.	
Blossomland Noble Pansy	360
Fox's Angeline of Waukesha	220
H. and C. Williams, Waukesha, Wis.	
Chesterluck Noble Beauty	130
Lakewood I. Minerva	210
LeRoy Woodruff, Indianola, Iowa.	
Ridge View Noble Maggie	200
Realane Glamor Ann	175

Scudder Ranch Guernsey Dispersal

By Elmer J. Meadows

The Scudder Ranch Guernsey herd, owned by Miss Lucy R. Scudder, Yakima, Wash., was dispersed on April 1. The 70 head of purebreds, including six very small calves, brought a total of $19,760, an average of $282.29.

Miss Scudder has been breeding Guernseys for many years and is one of the pioneers in the Yakima Valley, having come to the area with her parents from near Boston to settle on the farm in 1888. It is doubtful if this is not a record for term of years to live on one farm in the State of Washington. She has always been active in breed activities, official testing, classifying, showing, and consigning to all sales. Years ago she served as secretary of the Washington Guernsey Cattle Club.

No sale in the West has attracted more widespread attention, as people were present from six states and British Columbia, and cattle were bought by individuals living in five states and British Columbia.

The largest buyer in the sale was Leonard A. Zink, Sardis, B. C., Canada, who bought 10 head for a total of $2,720, which included the high animal of the sale, Scudder Ranch Guard's Renee, selling for $610. Contending bidder was Fred Grosskop, Billings, Mont., who was second largest buyer taking seven head for a total of $2,630. Alroy Gillman, Pleasant Grove, Utah, was third largest buyer taking five head for a total of $2,295. Three buyers obtained four each: Wayne B. and Helen H. Henderson, San Diego, Calif., for their farm at Sequim, Wash.; A. V. Martin, Mica, Wash., and A. Winters, Wapato, Wash.

The sale was managed by Western Guernsey Service, C. W. Robinson and Victor Gray, Lodi, Calif. Col. Earl Walter, Filer, Idaho, was auctioneer.

Miss Scudder received excellent cooperation from the local Guernsey breeders. Everett Russell, Wapato, helped clip and train for several days before the sale. Ray N. West obtained the help of local boys to lead and assist on sale day. A local Grange served the lunch. Her herdsman, Jack Scott, did a great job of getting everything ready for the sale, which was held at the fairgrounds.

Following is the sales list:

High cow at the Scudder Ranch Dispersal, Scudder Ranch Guard's Renee, at $610. Left to right, Mr. and Mrs. Fred Grosskop, Billings, Mont., contending bidder, Miss Lucy R. Scudder, Leonard A. Zink, Sardis, B. C., buyer, and Jack Scott, herdsman.

Robert T. Benjamin, Sunnyside, Wash.
- Scudder Ranch Guard's Annette $410
- Scudder Ranch Cameron's Hold 240
- Scudder Ranch Novel's Stayput 140

C. E. Chubb, Pasco, Wash.
- Scudder Ranch Colmar's Belle 230
- Scudder Ranch Guard's Juniper 350

Ray Cook, Granger, Wash.
- Scudder Ranch King's Tranquil 55

Gary Gagnen, Montesano, Wash.
- Scudder Ranch G. P. Cecille Van 80
- Scudder Ranch King's Juno 200

Arie Den Boer, Grandview, Wash.
- Scudder Ranch Betty's Peer (Bull) 50

Merrill M. Dodge, Ellensburg, Wash.
- Riverview General's Count (Bull) 300
- Scudder Ranch Colmar's Juliet 310
- Scudder Ranch N. King's Whoa 120

Russell Elliott, Toppenish, Wash.
- Scudder Ranch Guard's Julie 130

Alroy Gillman, Pleasant Grove, Utah
- Scudder Ranch Guard's Kathryn 510
- Scudder Ranch Colmar's Pam 510
- Scudder Ranch Guard's Beauty 435
- Scudder Ranch Cameron's Betty 430
- Scudder Ranch Cecile Van 410

Fred Grosskop, Billings, Mont.
- Scudder Ranch Juror's Regal 200
- Scudder Ranch G. N. Tranquil 460
- Scudder Ranch G. N. Serene 415
- Scudder Ranch Guard's Katice 400
- Scudder Ranch General's Pampas 330
- Scudder Ranch General's Janice 300
- Scudder Ranch General's Gem 525

Idamae Hammond, Zillah, Wash.
- Scudder Ranch Guard's Carmen 370

Wayne E. and Helen H. Henderson, San Diego, Calif.
- Scudder Ranch Colmar's Julice 360
- Scudder Ranch Colmar's Julia 485
- Scudder Ranch G. Nathan's Julia 285
- Scudder Ranch Juror's Ruby 140

Donald Jones, Grandview, Wash.
- Scudder Ranch Lyn's Anchor 200

Kenneth Jones, Grandview, Wash.
- Scudder Ranch Colmar's Hitch 210

Ralph S. Malone, Riverside, Wash.
- Scudder Ranch G. P. Ginny 130

Richard Marshall, Prosser, Wash.
- Scudder Ranch Golden Peace 300
- Scudder Ranch Golden Kate 200
- Scudder Ranch Guard's Juditha 185

A. V. Martin, Mica, Wash.
- Scudder Ranch Guard's Hopeful 150
- Scudder Ranch Novel's Bellma 150
- Scudder Ranch Guard's Genita 325
- Scudder Ranch Cameron's Lassie 275

H. E. McLaughlin, Billings, Mont.
- Scudder Ranch Juror's Cora Van 160

Lloyd Meyer, Yakima, Wash.
- Scudder Ranch Guard's Janice 335
- Scudder Ranch Guard's Judie 400

Ray A. Meyer, Yakima, Wash.
- Scudder Ranch G. P. Faithful 150

Pratt Bros., Pleasant Grove, Utah
- Scudder Ranch G. N. Katina 500
- Scudder Ranch Colmar's Genifee 425
- Scudder Ranch Colmar's Judith 500

Pratt Brothers and Alroy Gillman, Pleasant Grove, Utah
- Rozacres Novelty's King (Bull) 335

Fred Rudat, Bownsmead, Ore.
- Scudder Ranch Novel's Dream 270

Leo Sadler, Prosser, Wash.
- Scudder Ranch Cameron's Julice 560
- Scudder Ranch Count's Tie 75

Clarence Walter, Billings, Mont.
- Scudder Ranch General's Anna 400

Ray N. West, Yakima, Wash.
- Scudder Ranch G. P. Julice 80

Western Glow Farms, Inc., Bow, Wash.
- Scudder Ranch Guard's Juror (Bull) 200
- Scudder Ranch Guard's Count (Bull) 150

J. I. Wherry, Roosevelt, Wash.
- Scudder Ranch Colmar's Hope 200

A. Winters, Wapato, Wash.
- Scudder Ranch G. Prince's Kate 235
- Scudder Ranch G. P. Bella 225
- Scudder Ranch G. Celia Van 310
- Scudder Ranch G. P. Judith 225

Leonard A. Zink, Sardis, B. C., Canada
- Scudder Ranch Guard's Renee 610
- Scudder Ranch Golden Faith 155
- Scudder Ranch G. Princess Hope 55
- Scudder Ranch Guard's Faith 335
- Scudder Ranch Guard's Peace 210
- Scudder Ranch Cameron's Katie 235
- Scudder Ranch C. Pamela 435
- Scudder Ranch Guard's Annette 65
- Scudder Ranch Guard's Cena Van 335
- Scudder Ranch Guard's Justina 285

65th Special Pennsylvania Sale

By Wm. H. Juzi

In the 65th Special Sale held at the Lancaster, Pa., Sales Pavilion on April 2, Gwynllan High Emerald, a daughter of Caumsett High Boy, just fresh with a record of 13532—561—Jr2—365C—3x, sold for $570 to C. Vernon Caples of Oley, Pa. She was consigned by Gwynllan Farm, Gwynedd Valley. Second high, Hullside Future Hildegarde, at $480, was a daughter of Mt. Ararat Royal Future out of Churn Creek's Royal Hilma, 13149—563—Jr4—HIR—2x. This attractive three-year-old was due with her second calf to the service of Langvalley Levity Judge. She was purchased by Jules Gallina of Flemington, N. J.

High buyer in the sale was Ralph S. Frederick, Telford, who bought six head for $1,605, followed by C. Vernon Caples who spent $1,510 for four head. The 43 purebreds sold for $11,920, an average of $277.21, about one-fourth of them being open heifers and calves.

The sale was managed by the Pennsylvania G. B. A., with William H. Juzi reading pedigrees. Walter Dupes, Elizabethtown, was the auctioneer, assisted in the ring by Irvin Hess, Hershey, and fieldmen of the Association.

Following is the sales list:

Raymond Beiler, Honey Brook, Pa.
- Gum Tree Polly $285
- Horseshoe Spring's Sky Queen 175
- Valley View Victory Tilda 180

Moses K. Blank, Gap, Pa.
- Coldspring's B. R. Lodi 205

C. Vernon Caples, Oley, Pa.
- Gwynllan High Emerald 570
- Osborne Hill Promise 425
- Walnut Grove Gaillardia 225
- L. Victory's Miriam 290

L. W. Dunkelberger, Harrisburg, Pa.
- Pine Grove Farms Jewel 230

Kenneth B. Edris, Fredericksburg, Pa.
- East Malta Adjuster's Princess 270

Freddie Eshelman, Drumore, Pa.
- Horseshoe Spring's Sally 135
- Horseshoe Spring's Jeanne 135

Ralph S. Frederick, Telford, Pa.
- Liseter Noble Beauty 385
- Maywin's April 370
- Peach Farm Angela's Raphael 275
- Gum Tree Joan 300
- Bonwood's Alana 140
- Elmbeth Brownie's Patty 135

Jules Gallina, Flemington, N. J.
- King H's Flo 430
- Hullside Future Hildegarde 480

Paul R. Haines, Columbia, Pa.
- Grove Farm's Leroy (Bull) 100
- Royal's May of F. H. 190

Melvin B. Hershey, Hummelstown, Pa.
- L. Victory's Lily 265
- Penn Oak's Bill's Belle 205

Daniel A. Koch, Harrisburg, Pa.
- Smoketown Chester's Rose Mary 305

Wilson Kratz, Jr., Morwood, Pa.
- Fair Field Quince Pepper 300
- Gwynllan Ranger's Keep 255

H. Fred Mahle, Kutztown, Pa.
- Lakeside Nettie C. 400
- Horseshoe Spring's June 320

Mrs. Robert Meigs, Philadelphia, Pa.
- Pine Creek Lindy's Lily 190

Clyde Montgomery, Elverson, Pa.
- Stone Knoll Ibella 250

Howard Rex, Pottstown, Pa.
- Pine Creek Hardwick's Belle 295

Aaron K. Riehl, Lancaster, Pa.
- Horseshoe Spring's Queen Ann 180
- Horseshoe Spring's Gilda Grey 155
- Grove Farm's Fancy 140

Christ W. Sauder, Narvon, Pa.
- Grove Farm's Frances 470
- Laddy's Choice Lady 330

Charles E. Shenk, Cochranville, Pa.
- Floss of Rosebank Farm 380
- Pleasant Run's Lana 355
- Pebble Hill Hero's Olga 285

Elam K. Shenk, Cochranville, Pa.
- Peerless Peg 330

George H. Whitaker, Oley, Pa.
- East Malta's Archer's Cheryl 425

Mark N. Witmer, Dalmatia, Pa.
- Skiloch Master Daphne 155

Chat . . .

Arthur Bauer, Red Gate Farm, Cissna Park, Ill., is remodeling his barn, doing the work himself and with his farm help. When he gets through he will have 30 tie-stalls and 12 box stalls replacing the previous pen-type barn and milking parlor.

Changes Among the Leaders

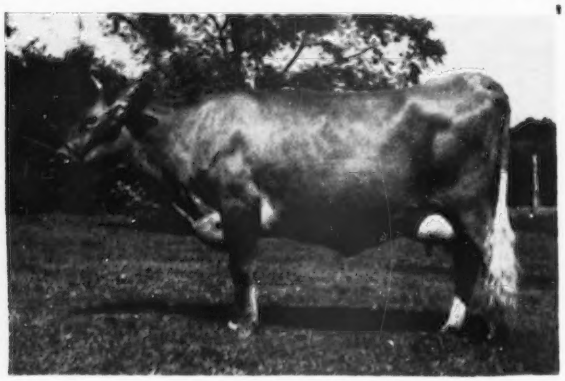

Meadowlane Martha Jane
12520—656—Sr2—305C—3x

Meadowlane Martha Jane
1156982, A. R. 131294

7th Fat Production
Sr2—305C—3x

JOHANNA FARMS, INC., Flemington, N. J., have completed their first class leader record on the cow, Meadowlane Martha Jane. Her production of 12520 lbs. of milk and 656 lbs. of fat places her seventh for fat production in the Sr2—305C—3x division. She is an exceptionally good young cow and made this record with ease under ordinary farm conditions.

Looking back beyond this cow and her record we find at least part of the reason for her production. She carries "Butterfat" breeding on both the top and bottom, together with some of the best Glenburnie breeding of the late James E. Russell and H. M. Pate, Trenton, New Jersey. The sire of "Martha Jane" was Glenburnie Haro that has nine A. R. daughters in the Meadowlane herd. He was by Prince Haro, nine A. R. daughters and two P. R. sons, with daughters in a number of New Jersey herds. In turn, he was by Clara's Heartease Butterfat. The dam of "Haro" was the good brood cow, Glenburnie Viola 2d, 12314—631—AA—3x, with five A. R. daughters and one P. R. son.

The dam of the new class leader is Meadowlane Mollie that has six records including 15409—731—BB—3x; 10855—538—11yrs—HIR—365—2x, and 12449—611—GG. She has one other daughter, Meadowlane Mabel, 7373—411—Jr2—HIR—365—2x, in the herd. "Mollie" was by Glenburnie Valiant, 10 A. R. daughters, a son of Lad of The Spurs' Butterfat, that left a number of good producing daughters in the Johanna Farms herd. Meadowlane Maizy, still in the herd at 15 years of age, with 14138—651—A—3x, is the maternal granddam.

"Martha Jane" carried a calf during her record to the Meadowlane herd sire, Dunwalke R. Forward. This bull is by the Dunwalke sire, Hominy Hill Rex, and out of Dunwalke Gabriel's Girlie with 18822—1030—5yrs—365C—3x.

That persistency of production so characteristic of the Guernsey breed was most evident in this record. The high day was 51 pounds of milk and the last day on test she produced 38 pounds. The milker was Joseph Smith of Flemington, New Jersey.

Sire: Glenburnie Haro 300297.
Dam: Meadowlane Mollie 648461.
Breeder: Johanna Farms, Inc., Flemington, N. J.
Owner: Johanna Farms, Inc., Flemington, N. J.
Born: Jan. 25, 1949. Calved: Jan. 5, 1952.
Served: June 8, 1952. Calved: Mar. 19, 1953.
Supervised by New Jersey State College, New Brunswick, N. J.
Carried calf 175 days during test.
3 milkings daily—Total milkings 915.

	Milk	Butter Fat	
1952	Lbs.	Per Cent	Lbs.
Jan. 31	46 9	4 73	2 22
Feb.	1427 0	4 73	67 50
Mar.	1503 2	5 16	77 57
Apr.	1409 9	5 18	73 03
May	1354 7	5 16	69 90
June	1229 0	5 13	63 05
July	1154 6	5 10	58 88
Aug.	1138 9	4 96	56 49
Sept.	1035 6	5 24	54 27
Oct.	1120 9	6 03	67 59
Nov. 30	1100 2	6 00	66 01
TOTAL	12520	5 24	656

Started Testing

The following breeders have started their herds on Official Test:

ADVANCED REGISTRY

Harold H. Boyd, Zephyr Farms, 2888 Church Avenue, Fresno, California.

Mrs. H. K. Fenn, Idlehour Farm, Route No. 5, Hendersonville, North Carolina.

W. L. and Florence Hendrix, Ashmere Guernsey Farm, Route No. 1, Meridian, Idaho.

Curtis W. Hulit, Morningdew Farm, Hillsboro, Oregon.

F. N. and T. M. Shaw, Pebble Hill Farm, Turk Road, Doylestown, Pennsylvania.

Wade H. Stroud, Stroudcrest Guernsey Farm, Richburg, South Carolina.

William S. Taylor, Old Town Farm, Peterborough, New Hampshire.

HERD IMPROVEMENT DIVISION

Ray R. Allen, Allenholm Farm, South Hero, Vermont.

Robert L. Baker, River Side Farm, R. R. No. 1, Bremen, Indiana.

A. H. Bradshaw, Oakridge Farm, Route No. 1, Box 7, Valdese, North Carolina.

W. P. Branstetter and Sons, Darlington, Indiana.

John E. Cain Company, Alfalfa Farm, Topsfield, Massachusetts.

Willard Frost, Frostland Farm, Fulton, Michigan.

E. S. Glover, Ridgelea Farm, Piney Flats, Tennessee.

Arthur Hansen and Sons, Gray Haven Farm, Bellevue, Ohio.

Housatonic Farms, Inc., Southbury, Connecticut.

Est. H. E. Johnston, Keshequa Guernsey Farm, Nunda, New York.

R. F. Locke, Lockshore Farm, Hickory Corners, Michigan.

H. H. McConnell, Meetinghouse Lane Farm, R. D. No. 1, Honey Brook, Pennsylvania.

R. H. Metzcar and Son, Golden Plain Farm, Pleasant Plain, Ohio.

Harold S. and Helen Olsen, Green Hill Guernsey Farm, Barnum, Minnesota.

N. W. Olsen, Rich Lane Guernsey Farm, Blackfoot, Idaho.

James P. Olson, River Road Farm, Route No. 3, Box 174, Mount Vernon, Washington.

R. W. Pursley, River View Guernsey Farm, Route No. 9, Box 730, Springfield, Missouri.

Cecil Robart, Sandilea Farms, Riverdale, Michigan.

John E. and Malcolm W. Roberts, Elm Crest Farm, Alfred, Maine.

George Robison, Rose-Vu Farm, Route No. 1, Cantril, Iowa.

Stella Ruhl and Sons, Merry Menagerie Guernsey Farm, Route No. 1, Hannibal, Missouri.

Mr. and Mrs. Lee Seale, Seale Farm, Lebanon, Indiana.

E. H. Wellemeyer, The Cottage Farm, Bedens Brook Road, Skillman, New Jersey.

Ray N. West, Westlawn Farm, Route No. 7, Box 98, Yakima, Washington.

Mort Woods, Primrose Farm, Ardmore, Oklahoma.

Herds Classified

A TOTAL of 246 cows in 13 herds were classified in the territory of George W. Chambers during the period from March 3 to March 11 by C. B. Finley, official classifier. A summary of the results shows 11 were rated Excellent, 52 Very Good, 116 Desirable, 52 Acceptable and 15 Fair. The herds classified in Iowa were those owned by Iowa State College, Ames; Donald W. Pratt, Glidden; Byron A. Smith, Okoboji; Stuart E. Butterfield, Dolliver; Leon E. Morgan, Cresco; Harold Trible and Son, Waterloo; L. Neil Fike, Waterloo, and Harry Lage, Davenport.

The classified herds in Minnesota were those owned by Donald J. Forner, Chaska; Homer Goss and Son, Lewiston, and Olaf J. Kjome and Sons, Spring Grove. The herds classified in Wisconsin were those owned by A. E. Nehring, Whitehall, and W. D. Hoard and Sons Company, Fort Atkinson.

Calves Die . . .

(*Continued from page 17*)

milk diet has been studied. Among the more important supplements so tested besides those already mentioned are the following: vitamin B_{12}, streptomycin, paper pulp, alfalfa hay, grain, alfalfa hay and grain, lecithin, B-complex vitamins (high level), liver extract, aureomycin, tocopherol, sodium acetate and choline. It is noteworthy that none of these supplements either alone or in different combinations have been wholly effective in preventing the onset of the snydrome and the ultimate death of calves fed vegetable fat-filled milk. Feeding of B-complex, vitamins at a high level appeared to lengthen their life span in some cases, and this was also true when mixed tocopherols were provided. Also it was found that so long as calves persisted in consuming large amounts of hay they remained normal, however this condition seldom persisted beyond the age of 90 days. The beneficial effects from replacing various proportions of the vegetable oil with butterfat has also been demonstrated. In general, the physical well-being of the calf under such conditions has varied directly according to the proportion of butterfat present in its ration.

Much study of the problem has been centered throughout on the effect of the dietary fat on the microflora of the digestive tract and the general biochemical and physiological processes of calves. The microbiological aspects of the study have been greatly hampered by the inability of young calves to survive cecal fistulation which is a necessary procedure in order to obtain satisfactory samples for study. Therefore, little definite information relating to this phase of the study has been obtained.

Studies relating to the biochemical and physiological processes of the calves used in the study has included determination of the creatine and creatinine in the urine and the carotene and vitamins A and E content of the blood plasma. Calves fed vegetable oil diet (corn oil) have shown a rapid depletion of their vitamin A and tocopherol values as contrasted with the controls. Information relating to cell counts hematocrits and hemoglobin volume has also been obtained.

Results in brief have shown that in many cases hemoglobin levels in calves on a vegetable oil diet (corn oil) are in the anemic range. There also appears to be a tendency for the white blood cells to progressively decrease in such calves. Also gross post mortem examination of such animals has revealed white patchy areas in skeletal muscles, fatty livers, and enlarged flabby hearts, and histological studies have disclosed lesions in striated muscles as well as cardiac lesions. In addition to this, electrocardiograms on affected calves have revealed what appears to be heart bloc and arrhythmia in several cases. To date sufficient data have not been accumulated to definitely ascertain whether or not any form or means of tocopherol (vitamin E) supplementation will prevent the development of these conditions. Other factors undoubtedly are also involved in producing the characteristic syndrome.

New State Champions

ALABAMA

Jr4 365C — Riegeldale Comet's Jane 1061905, 13017 pounds milk, 714 pounds butter fat, (980 TM). Breeder, C. I. Carlson, Guilford College, N. C. Owner, T. J. Klumpp, Fairhope.

CONNECTICUT

Sr2 365 — Nyala Prince's Miss Liberty 1352408, 15851 pounds milk, 798 pounds butter fat, (1095 TM). Breeder and owner, F. T. Bedford, Greens Farms.

NEW JERSEY

Sr4 365 — Ideal's L. D.'s Beaut 1154011, 22220 pounds milk, 1120 pounds butter fat (1095TM). Breeder and owner, Jacob Tanis, Augusta.

OREGON

Jr2 HIR 365 — Silvertone of Aldarra 1229582, 10216 pounds milk, 592 pounds butter fat (730TM). Breeder, W. E. Boeing, Seattle, Wash. Owner, Frank E. Meier, Oregon City.

TEXAS

Jr4 HIR 365 — Franchester Free Superwitch 1061996, 14788 pounds milk, 668 pounds butter fat (957TM). Breeder, Charles B. Bolton, Lyndhurst, Ohio. Owner, Texas Technological College, Lubbock.

UTAH

Jr2 365 — Sanlynn Aster 1178083, 11033 pounds milk, 544 pounds butter fat, (730TM). Breeder and owner, O. S. Daines, Ogden.

Kentucky District Planning Meetings

BY BALLARD K. BENNETT

A SERIES of planning meetings for five of the six districts in the Kentucky organization were held during the week of January 5. Ballard K. Bennett, field representative of The American Guernsey Cattle Club, and John E. Couey, University of Kentucky Dairy Extension Division, made these meetings together. A good representation turned out for each district and much interest was expressed by those attending, with at least one or more activity being planned.

CAMPBELLSVILLE

The Campbellsville district was the first of the series of meetings to be held. It was agreed to hold a district show at Columbia with the date to be selected later. The group also decided to try and combine a type school with the district show. Classification was discussed by Ballard Bennett.

Officers selected to succeed themselves were: President, James Woody; vice-president, J. T. Moss, and secretary-treasurer, Joe Janes. Directors include J. V. O'Banion, Quinn Pearl, John Hutchison, James Coleman and J. V. Wisdom.

MADISONVILLE

The Madisonville District met at a dinner meeting with president Claude Newman presiding. It was decided to hold a type school and field day at Bill Corum's Goldenrod Farm on May 15 and to hold the district show in connection with a local show. This group also discussed membership and agreed to push junior membership. John Couey urged attendance at the annual meeting at Farm and Home Week at the University.

Officers reelected to succeed themselves for the coming year were: President, Claude Newman; vice-president, Crawford Jent, and secretary-treasurer Bill Corum. Directors are Richard Smith, Beck O'Flynn, Bernard Ebelhier, Cecil Burnette, Lilburn Allen and John Gholson.

SHELBYVILLE

A group of breeders from the Shelbyville District met in the Court House to plan the year's activities. A discussion took place on where to locate the district show, there being considerable interest shown in taking the show away from Shelbyville and into a new area as a step to better acquaint the new area with Guernsey cattle. It was decided that a committee could best work out the details.

A field day will be held at Oestritter Brothers Hi Bank Farm at Anchorage, Ky., on June 26. J. L. Coots, president of the district group, presided. The members discussed membership and agreed to have local junior requirements meet those of a national level.

NORTH CENTRAL

The North Central District breeders met and made plans for the year's program. Everett Lail, president, presided. Mrs. Sallie Sims gave the secretary's report and John Couey led a discussion on a feasible district program. The district show will be held on July 15.

This group reelected Everett Lail, president; John Dodge, vice-president, and Gilbert Marsh, secretary-treasurer. Directors are Ancil Hesson, Mrs. Tod Smiser, Ed Schultz and E. A.

(*Please turn to page 46*)

For the GUERNSEY SALE

Classified Excellent '52

E, E, E, E, VG, E, E, E, E, E, D, E

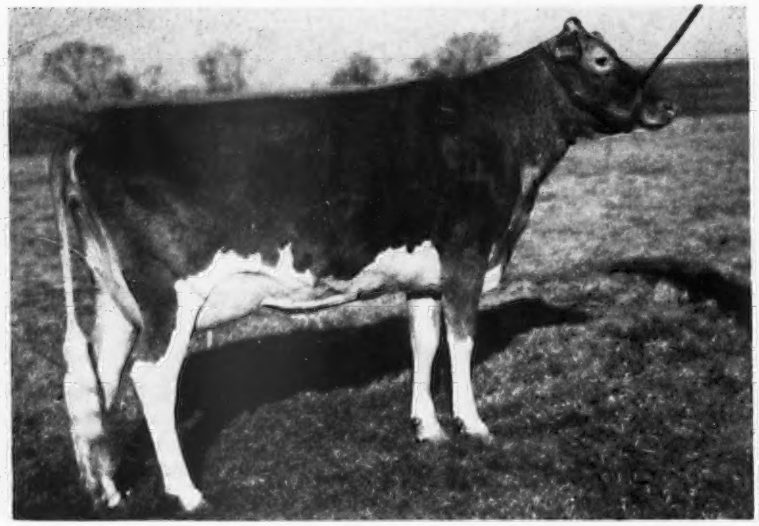

GLENGERAN LEADER'S BLUE RIBBON

12963—640—Jr2—365C

Will be fresh April 13 and entered on retest as Sr4.

IT IS NOT OFTEN that one is privileged to own such a grand cow as the Fairlawn Actor's Leader daughter shown above. We are consigning her because we are fortunate enough to own her sire and now have 40 of his daughters in our herd and another 45 cows safe in calf to his service. At this writing "Blue Ribbon" is about to calve. We doubt if we have ever seen a more beautifully uddered 4-year-old. She will be entered on retest and we will be surprised if she isn't milking from 60 to 70 pounds a day or above at sale time for that's the pattern of these "Leader" daughters as they mature. As 2-year-olds they have averaged over 13,000 milk in 365 days and 620 fat, and as 3-year-olds it looks as though the pattern will be 17,000 milk and from 750 to 800 fat.

"Blue Ribbon" udder right side

"Blue Ribbon" udder left side

WOODACRES *Royal Guernseys*

BOX 669, PRINCETON, N. J.

FEDERAL ACCREDITED HERD NO. 526351

N. J. ABORTION-FREE HERD NO. 424

ATHERTON W. HOBLER, OWNER - GEO. M. NEWLIN, MGR. - A. M. GOEDECKE, HERDSMAN - TEL. HOPEWELL, N. J. 361

For the EASTERN SALE

Classified Very Good '52

VG, E, E, VG, D, E, E, VG, E, VG, D, VG

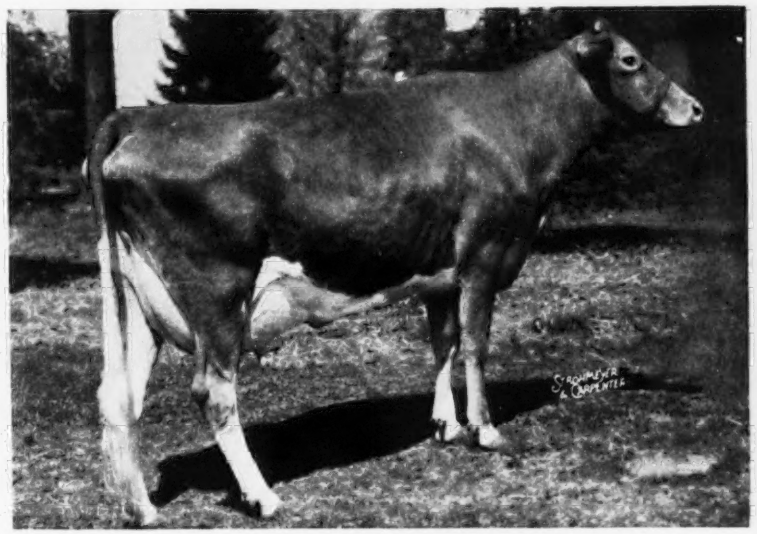

GLENGERAN RENE

Classified Very Good '52

11752—611—Jr2—365C, 12805—633—Sr3—305C—3x*

Will be fresh April 7 and entered on retest as Sr4.

(*Pending)

LAST YEAR in March and April this "Very Good" daughter of Fairlawn Actor's Leader made approximately a ton of milk a month as a Junior 3-year-old. Since then she has developed greatly. She's quite a powerful cow; also promises to be a top brood cow. We have a very smart daughter of hers by "Heritage" and at Glengeran they are using her full brother as a herd sire. She is due April 7 and will be entered on retest as a Sr4.

"Rene" udder

"Rene" udder Rear

WOODACRES *Royal Guernseys*

BOX 669, PRINCETON, N. J.

FEDERAL ACCREDITED HERD NO. 526851

N. J. ABORTION-FREE HERD NO. 424

ATHERTON W. HOBLER, OWNER • GEO. M. NEWLIN, MGR. • A. M. GOEDECKE, HERDSMAN • TEL. HOPEWELL, N. J. 361

Kentucky Meeting . . .

(Continued from page 43)

Sander. The group adjourned after an expression of appreciation to county agent Bob Wigginton for his efforts in getting the group together.

ANNVILLE

A meeting of Guernsey breeders was held at the Annville Institute, Annville. Plans were made for a field day, including a type school, to be held on June 27. A discussion of the possibility of having a district show resulted in the date of August 8 being selected.

Officers elected were: President, A. Oppeneer and secretary-treasurer, H. B. Monier. Directors are Dr. W. E. Becknell, J. L. Cornelius, Roy Turner, H. B. Ferguson and Ancil Cunagim.

Hanson Celebrates 80th Birthday

BY GEORGE W. CHAMBERS

H. C. HANSON, Barnum, Minn., has had one of the outstanding Guernsey herds in the Middle West since 1910 and celebrated his 80th birthday on April 1. Mr. Hanson's birthday coincided with the annual meeting of the Minnesota G. B. A., and he was the honored guest at the banquet and was presented with a birthday cake by the association.

Mr. Hanson is one of the most interesting men in the Guernsey business. He has been the chief architect in building the Barnum Community into one of the leading Guernsey breeding centers in America. In spite of his 80 years, he still rises at 5:00 a. m., feeds all of his hundred head of cattle, and helps with the milking. After a hearty breakfast at 7:00 a. m., he is the first to arrive at his bank. He hurries home at lunch time and feeds and does his calf chores during the noon hour and is back at the bank for a busy afternoon. He returns to the farm for the evening chores, which are usually finished at about 7:00 p. m.

Mr. Hanson settled in Barnum in 1903 when the town was little more than a sawmill camp. When the mill closed the following year, he called the few settlers together to discuss the necessity for developing dairy farming in the area. He described his ambition to make Barnum a dairy cattle breeding center for one of the dairy breeds. When a vote was taken, the Guernsey breed had the majority. Mr. Hanson financed a number of the settlers in the purchase of foundation Guernseys. He then took over a defunct small creamery. The Barnum Creamery became a pioneer in the production of high quality butter and eggs. Barnum butter and eggs still sell for a substantial premium in most of the towns in Northeast Minnesota. Approximately 95 per cent of the cattle in the community are Guernseys.

Truck and carload lots of Guernseys, both grade and purebreds, have been sold to practically every state. Practically all of the bank's money has been kept busy in helping new settlers get established in farming and helping the present dairymen to expand. Nearly every worth while community project in the last 50 years has had the moral and financial support of Mr. Hanson.

Although Barnum is located in the great Minnesota Arrowhead Country, where everyone is a hunter and fisherman, Mr. Hanson has never had time to catch a fish or shoot a deer. He has found his recreation with his Guernsey cows. Mrs. Hanson is even more interested in the cattle than her husband. She can name and give the history of every female that has been born on the farm since its beginning. She is an extremely kind, gracious person who is very quiet and yet extremely intelligent and alert. When help is scarce she still can help feed and milk the cattle. No one excels her as a housekeeper and cook. There is nothing more stimulating than to spend a day with this very busy and efficient couple.

Because the new state highway is cutting up the farm very badly, the Hanson herd is going to be dispersed in July. Mr. Hanson wants it strictly understood that he is not selling out because he is too old to handle the herd. He and Mrs. Hanson have been doing the work all spring with the help of one man, in addition to running his bank and supervising the Creamery.

Correction

THE owner of Gardenville Supreme's Chime was given in error in the March 15 Journal as Mr. and Mrs. Carmen H. Phillips, Ottsville, Pennsylvania. This should read Carmen H. Phillips, Ottsville, Pennsylvania. "Chime" also has a daughter in the Tohickon Creek herd by Riegeldale Melba's Majestic, a son of Green Meadow Melba.

Applicants for Membership

THE following Guernsey breeders have applied for membership in The American Guernsey Cattle Club:

ILLINOIS: Leo B. Boone, Plainville, recommended by R. D. Pennewell.

NEW JERSEY: Jules Gallina, Flemington, recommended by Gordon Hall.

PENNSYLVANIA: Della H. Garver, Ivyland, recommended by J. Howard Cliffe.

WISCONSIN: Edward W. Schelling, Viroqua, recommended by A. J. Malin.

Chat . . .

Lamar Coe, son of Clyde Coe, has recently purchased a half-interest in the Mo-La-Jac Farm and Dairy operation at Dothan, Alabama. Lamar is a graduate of Alabama Polytechnic Institute at Auburn and for some time has been connected with the milk processing division of Mo-La-Jac. He is now a full fledged partner in the operation, which has for many years sold GOLDEN GUERNSEY to Dothan customers and others in the surrounding area.

The Henry Krums in Fresno, Calif., are mighty pleased with their first grandchild, Catherine Elizabeth, (named after Mrs. Krum). She is the daughter of the former Florence Krum, now Mrs. F. W. Bogy, whose husband is in the Marine Corps, stationed in Hollywood.

The Connecticut Artificial Breeding Association, Woodbridge, Conn., reported at their annual meeting that 12,310 Guernseys were served through their association in 1952. This is an increase of several hundreds over the previous year. Jack Briscoe, Guernsey Sire Selection Committee Chairman, reported the purchase of Wheeler Acres Pharaoh, a yearling, from Roy Kamm, Marietta, N. Y., to be used in the Association's recently reorganized "young sire proving program."

Pre-Eminent Farms, Gallatin, Mo., was awarded the rotating trophy cup for having the high cow tested in H.I. R. in 1952. Fre-Emiment Kale produced 11656 lbs. of milk and 616 lbs. of fat, Jr3. Pre-Eminent Farms had five cows listed in the first 10 for production. The farm is owned by J. C. Penney with Harold Appley as farm manager and William Rhea as superintendent.

Charles Crivelli, Ceres, Calif., is building a nice Guernsey herd. In 1951 his herd average was 43 cows, 504 lbs. fat in 305 days, 2x milking, compared with his 1952 record of 53 cows, 506 lbs. fat, also in 305 days, 2x milking. In addition, his herd average was close to 10000 lbs. of milk.

Rock Creek Cleo, a Very Good 1950, 11-year-old cow in the Crivelli herd, is one of his top cows, and since he purchased her from Happyholme Farms at Lodi, she has given birth to twins - a bull and a heifer. Last year she dropped a bull calf which they are keeping for a future herd sire. This year it was a heifer calf.

Mr. Crivelli reports that all of his top cows are having heifer calves this year.

CONSIGNED TO THE GUERNSEY SALE

May 25, 1953, Trenton, N. J.

VACCINATED

CLASSIFIED
VG '52

WILGORLAN FARMS SEQUENT
Born April 21, 1949
11609—647—Sr2—365

"SEQUENT" is by Gardenville Coronation King and out of Wilgorlan Farms P. Suzie, 11539—586—Jr2—365C, 10868—572—Jr3—365C, 12852—659—Sr4—365, 15017—756—6yrs—365C (pending). Next dam, Landhome Buttercup's Secret, 8989—461—FFF, 11758—615—AAA, 10073—533—CcC, 15974—814—7yrs—365C. "Secret" has 30 female progeny, 16 in milk and classified 5 E, 6 VG, 5 D. "Sequent" is due June 6 with her second calf, to the service of Hominy Hill King's Courageous, 12 A. R. daughters, 2 E, 6 VG, 2 D, 4 daughters sold at auction average $2,375. A ¾ sister to the calf she is carrying, Wilgorlan Farms Supreme (VG '50—E '52), sold for $3,600 in the 1952 Guernsey Sale to The Homestead Farm, Bel Air, Md. Another ¾ sister, Wilgorlan Farms Success (VG '50—E '52), was Gr. Ch. Cow, Pa., 1952. "Sequent's" full sister-in-blood, Wilgorlan Farms Suzabelle, VG '52, 10226—552—Jr2—365C (pending), was Jr. Ch., N.J.G.B.S., 1950.

CONSIGNED TO THE EASTERN GUERNSEY SALE

May 26, 1953, Glenburnie Farm, Trenton, N. J.

Dam of "Lace"

GLENBURNIE GLEN'S LASS
10695—512—Sr2—365C
12655—644—Sr3—365C
11975—596—Sr4—305C—3x
12936—652—6yrs—365C
14913—807—7yrs—365C
VG '47 '48 '50 '52—D '49

WILGORLAN FARMS LACE (Vacc.), 11865—676—Sr2—365 (pending). The highest fat record made on a "King" 2-year-old at Wilgorlan. "Lace" is a full sister to Wilgorlan Farms Lady Lou, that sold for $1,250 in the 1952 Topsfield Sale to Dangra Farm, Long Valley, N. J., where she is making a better record than her sister. "Lace" is a big, strong, well put together cow, due with her second calf April 17. Sired by Gardenvillle Coronation King and out of the great Golden family from Glenburnie Farm. This young cow will produce, test and reproduce good calves, plus carrying an inheritance for longevity.

CONSIGNED TO THE GREEN MEADOW SALE

June 6, 1953, Trenton, N. J.

WILGORLAN FARMS TWILIGHT (Vacc.)
Born February 11, 1951, and due August 17, 1953 to our son of Pine Manor Crown Jewel.

"Twilight's" Dam

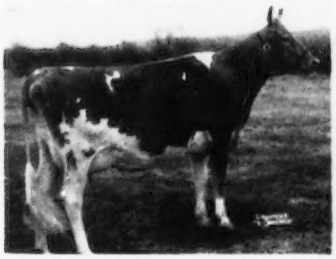

WILGORLAN FARMS TROPHY
8956—499—Jr2—305C—3x
10208—546—Jr3—305C—3x (pending)
Purchased by Golden Harvest Farm, 1951 Guernsey Sale for $3,500. 1st 3-year-old, N. E. Judging School, 1952.

"TWILIGHT" is by our proved "Courageous" bull, 15 A. R. daughters, 2 E, 6 VG, 2 D, 4 sold for an average of $2,375. Sire of 1st Sr. Get, Pa., Md., Gr. Ch., Pa., 1952. Numerous people asked for this heifer. She carries 30 crosses to Langwater Steadfast in seven generations.

9th PENNSYLVANIA STATE HEIFER SALE

June 1, 1953, Lancaster, Pa.

WILGORLAN FARMS CAROLYN (Vacc.). Born April 9, 1951. Due August 14, to our Jr. Herd Sire, Wilgorlan Farms Coronet. "Caroyln" is a "Courageous" daughter, and the next dam was a daughter of Gardenville Coronation King.

A. M. YOUNGS, Farm Owner
J. E. ADAMS, Herd Owner & Lessee
G. EMERSON WATTS, Herdsman

Calfhood Vaccinated
Fully Accredited
Telephone Pennington 6

10 miles from Trenton
Route 29
Titusville, New Jersey

Essex County Annual Meeting

By Barclay H. Warburton, III

The annual meeting of the Essex County G. B. A., Inc., was held at the Suntaug Inn, Lynnfield, Mass., on March 18. The business session, with over 40 present, was called to order by vice-president Barclay H. Warburton III. After the usual reading and approval of minutes and treasurer's report, Mr. Warburton submitted the president's report in which he reviewed the activities of the Association for the previous year. These activities consisted principally of the spring and autumn shows and of the autumn sale, together with the dedication and opening of the Guernsey Pavilion at the Topsfield Fairgrounds. Following the President's report, it was voted to amend the By-laws so that non-resident members may vote but may not hold office.

Mrs. F. R. Appleton, Jr., Appleton Farms, Ipswich, was elected committeeman for a four-year term, and Robert F. Murray, superintendent of Alfalfa Farm, Topsfield, for a three-year term The new Executive Committee met and elected Barclay H. Warburton, III, president, and John J. Glessner, vice-president of the Association for the coming year. Frederic Winthrop, Groton House Farm, was reelected secretary-treasurer.

The date of the spring show was fixed for May 29, and James T. Christian, manager of Dunwalke Farm, Inc., was asked to judge. Henry H. Thomas, herdsman at McDonald Farms, will be asked to judge the autumn show on September 30.

Following luncheon, a most interesting panel discussion was held on the timely subject: *Buying and Selling Guernsey Cattle.* The panel was made up of Messrs. Louis McL. Merryman, Jacob Tanis of Ideal Farms, James De-Normandie, Lincoln, Horace Clark, manager of Langwater, and Lothrop Withington, president of Forges. James R. Reynolds, Larch Farm, acted as moderator. The panel proved to be a very lively affair with sharp differences of opinion being expressed, both within the panel and by speakers from the floor.

Northeast Missouri Meeting

The Northeast Missouri G. B. A. met in Palmyra on March 3. President Jerry Secker reported for the legislative committee that no provision had been made by the state legislature for a final clean-up of Bang's control. Frank Kelso, representing the Hannibal Chamber of Commerce, said that a 4-H cup would be presented each year to the champion 4-H Guernsey.

Prof. M. J. Regan, College of Agriculture, spoke of the growth of the local organization and emphasized that dairymen must do something to fight substitutes for dairy products. He outlined the state program for the coming year.

Quentin Banks, Associate County Agent, talked on 4-H Club work and their plans for 1953, while County Agent Perry Moorman emphasized the importance of Club work. Tim Main, fieldman for The American Guernsey Cattle Club, reviewed the testing, classification and type programs of the Club.

The following officers were elected for the year: President, James Gottman; vice-president, Philip Ruhl, and secretary - treasurer, Elmer Frankenbach. Directors: Clark County, Roscoe Arnold; Lewis County, George Nesbitt; Ralls County, O. R. Epperson; Marion County, Carl Frankenbach; Audrain County, Glen McCollum; Shelby County, Mr. Moore, and Monroe County, Earl James.

Grand National Junior Livestock Exposition

By A. W. Telfer

Over 300 head of dairy and dual purpose cattle entered the Junior Show at the San Francisco "Cow Palace" this year, to make a topnotch junior dairy show that created a good deal of interest on April 2. In accordance with the Exposition's objectives of training youth in the commercial aspects of animal husbandry under which they must operate as adults, the dairy cattle were classified into four groups in accordance with breed classification standards. Those in Groups One, Two and Three were awarded premiums. Judges of dairy and dual purpose cattle were Professor G. M. Drumm, California State Polytechnic College, San Luis Obispo, and Professor G. E. Gordon, University of California, Berkeley.

Judith A. Little of Gridley, Butte County, placed in the first group in the four classes she entered in the 4-H Club division, and won the award of "Expert" in the Dual Purpose and Dairy Cattle Showmanship Class. She is the daughter of Mr. and Mrs. Irvin Little. Winning the same award was "Expert" Mary Ann Bachman of Lincoln, Placer County, daughter of Mr. and Mrs. Matt Bachman. She was also California's Guernsey Queen in 1951. In the Future Farmers of America, "Expert" showman award went to James Gambonini of Petaluma, son of Mr. and Mrs. Ray Gambonini.

Somerset County, Pa., Meeting

By Wade White

The Somerset County G. B. A. held their spring meeting on March 24 in the New Centerville, Pa., Grange Hall. Supper was enjoyed by approximately 55 Guernsey breeders and friends. At the business meeting, plans for the field day and 4-H activities were discussed.

Wade White, Western Pennsylvania fieldman, led a discussion on the value of records and the importance of evaluating them correctly. Harvey Shaffer, Dairy Extension Specialist, Pennsylvania State College, gave an interesting and instructive talk on breeding problems and the possible ways of correcting them. He especially stressed giving the cow at least a 60-day rest after freshening before breeding again, and also not to hurry to get a cow bred as soon as she shows signs of heat.

North Eastern Hay Driers

The first meeting of the Board of Directors of the North Eastern Hay Drying Association was held in Port Jervis, N. Y., on March 23. The Board consists of nine members representing the states of New York, New Jersey and Pennsylvania. James Christian, Dunwalke Farm, Inc., Far Hills, N. J., announced that the purpose of the association is to exchange experiences and determine proper procedures in hay drying and to discover common problems so that College Research and private operators can work toward their solution. The association also hopes to obtain funds for College Research, and through proper publicity prevent beginners from making costly errors which hay driers have made in the past.

A Membership Committee was appointed by the Board and membership in the Association is on the basis of $5.00 per year. The Association is open to all those who are interested in any phase of hay drying.

Officers elected include: James Christian, president; Herbert Muffley, Easton, Pa., vice-president, James Bobb, Hershey Farms, Hershey, Pa., secretary, and George Shellenberger, Mulhocaway Farm, Clinton, N. J., as treasurer. J. L. Hoyt, Walden, N. Y., was elected Publicity Director.

Applicants for Membership

The following Guernsey breeders have applied for membership in The American Guernsey Cattle Club:

Florida: Land O' Sun Milk Co., Miami Beach, recommended by Boutwell's Dairy, Inc.

Ohio: Clark A. Weaver, Perrysburg, recommended by J. Fred Reuthinger and Son.

Pennsylvania: Jesse D. Ziegler, Annville, recommended by Jacob N. Smith.

South Carolina: R. P. Kapp, Columbia, recommended by J. B. Guess, Jr.

Wisconsin: Frank Lee Fox, Waukesha, recommended by Frank Fox, Jr.

Washington 4-H and FFA Tour

By Elmer J. Meadows

Each year the Washington Guernsey Cattle Club gives a three-day tour for the two boys with the best FFA Guernsey projects in the state and for the two top 4-H Club members in the state. The FFA boys are selected by districts in co-operation with H. M. Olsen, assistant supervisor of agricultural education, vocational agriculture instructors and Guernsey breeders. The 4-H Club members are selected from the top boy or girl in the various counties, in co-operation with the County Extension Agents and County Guernsey Clubs.

This year, nine boys represented the FFA winners from the various districts. They included Bill Herren, Toledo; Curtis Anderson, Sequim; Jim Porter, Winlock, Ronald Fleming, Monroe; Allan Dodge, Ellensburg; Charles Capon, Yelm; John Sandell, Burlington; Don Sorenson, Ellensburg, and Bob Douglas, Snohomish. Bill Herren and Curtis Anderson were declared the winners, with Jim Porter being selected as alternate.

In the 4-H Club division, the following boys and girls were finalists in the contest: Janice Malnsten, Forks; Jim Gorman, Vancouver; Jeanette Klein, Arlington; Danny Doran, Puyallup; Robert Egland, Addy; Patsy Kaiser, Kelso, and Eddie Lipsey, Sedro Woolley. Miss Malnsten and Jim Gorman were the winners, with Miss Klein as alternate.

Lester Lancaster, Graysmarsh Farm, Sequim, was chairman of the breeders' committee and made all the arrangements for the contest. The finals were held the day before the Annual 4-H and FFA Guernsey Heifer Sale at Mount Vernon.

Winners were announced at the banquet arranged by the Skagit County Guernsey Cattle Club, Clarence Summers, president, and L. W. Power, chairman of the sale committee and president of the Washington Guernsey Cattle Club. It was a pleasant banquet at the President Hotel. Principal speaker was Ralph Dodd, Migate Farm, Redmond, who analyzed the handwriting of several of those present. After Ralph's discussion of handwriting analysis, it is doubtful if many will write Ralph again in longhand.

Minnesota Meeting

By George W. Chambers

The Minnesota G. B. A. held its annual meeting at the Grand Rapids School of Agriculture on April 1. Dr. C. L. Cole, superintendent of the Experiment Station, and A. B. Salmela, livestock superintendent, made the meeting very pleasant and profitable. The feature of the program was a panel discussion on dairy problems, led by Dr. Cole. Members of the panel were: John Waisanen, Barnum; John Norgard, Bovey; Chris Hansen, Bovey; J. B. Fitch, Dairy Chief, University Farm, St. Paul; Harold Searles, Extension Division, University Farm, St. Paul; Leon Firenifrock, 4-H member, Barnum; A. B. Salmela, North Central Experiment Station, and Lew Conlon, Minnesota A. D. A. manager.

Directors elected were: Olaf Kjome, Spring Grove; W. E. Cushner, Stillwater; L. V. Wilson, Owatonna, and Carlyle Skaar, Hayward. William Riedel, St. Paul, and Carl Kehret, Austin, were named as members of the Golden Guernsey Tri-State Advisory Council. The present officers were reelected as follows: Carl E. Kehret, president; L. A. Boldthen, Le Sueur, vice-president, and L. V. Wilson, secretary. Plans were laid for holding the Minnesota State Sale at Owatonna on September 29. The dates for District Parish Shows were set during the month of June as follows: June 23, Southeast Show, Lewiston; June 24, Twin City Show, place undecided; June 25, Central Show, Paynesville; June 26, Carver County Show, Watertown; June 27, Northeast Show, Aitkin; June 29, Lakes Region Show, Clarissa, and July 10, South Central Show at L. V. Wilson Farm, Owatonna.

Ralph Wayne, Extension Dairyman, presented certificates to herd owners with high herd averages for 1952. This trophy, awarded by the Minnesota G. B. A., went to Mark Staples, Brownsdale. Mr. Staples' herd of 16 cows averaged 9836 lbs. of milk and 519 lbs. of fat. The runner-up was C. N. Adams, Blue Earth, with 23 cows that had an average of 9445 lbs. of milk and 485 lbs. of fat. Third high herd was that of Murray Cann, Floodwood, with six head that averaged 10120 lbs. of milk and 483 lbs. of fat.

Meritorious brood cow awards were presented to H. C. Hanson, Barnum, on Clover Glen Cherry, and to Chris Skaar and Sons, Hayward, on Pine Ridge Doe 2d. The outstanding brood cow of the year award was presented to Ashle Skaar, Hayward, on Dee Dee, that had six consecutive records averaging 454 lbs. of fat in 305 days, 2x milking. She was classified VG 1947. She had four tested daughters, which in their 13 lactations averaged 559 lbs. of fat on 305 days, 2x milking. Dams of production awards went to L. A. Boldthen, Le Sueur, on Superior Cherub's Lily, and W. A. Cushner, Stillwater, on Carmel's May Belle.

An award for long-time meritorious service to the Guernsey breed in Minnesota was awarded to Barney Arveson, Barnum, by Harold Olson. H. C. Hanson was the honored guest at the banquet and tribute was paid to him by George Chambers, field representative of The American Guernsey Cattle Club. A birthday cake was presented to him in honor of his 80th birthday.

Top FFA boys with Guernsey projects in the state of Washington who competed for three-day tour: Front row, H. M. Olsen, Assistant State Supervisor of Agricultural Education, Olympia, Jim Porter, Winlock, alternate, Bill Herren, Toledo, winner, Curtis Anderson, Sequim, winner, and Ronald Fleming, Monroe; back row, Allan Dodge, Ellensburg, Charles Capon, Yelm, John Sandell, Burlington, Don Sorenson, Ellensburg, and Bob Douglas, Snohomish.

Top 4-H members with Guernsey projects in the state of Washington who competed for three-day tour: Front row, Jim Gorman, Vancouver, winner, Janice Malnsten, Forks, winner, Jeanette Klein, Arlington, alternate, and Eddie Lipsey, Sedro Woolley; back row, L. W. Power, Burlington, president of the Washington Guernsey Cattle Club, Patsy Kaiser, Kelso, Robert Egland, Addy, and Danny Doran, Puyallup.

Ohio Annual Meeting

By R. L. Holden

The 41st annual meeting of the Ohio G. B. A., held in the excellent facilities of the new Ohio Union Building at Ohio State University, Columbus, on March 19, was one of the best that has ever been held. C. R. (Hap) Huston, president, was in charge and handled the meeting with great dispatch. Howard Yoder's treasurer's report was a little on the discouraging side, as the association had a bad year financially to the tune of about $5,000. However, current figures indicate that the budget is in balance and that they are right side up financially. The fieldmen's reports by Executive Secretary Robert W. Bishop, and Golden Guernsey representative, Huber E. Denlinger, were well presented and indicated once more the great amount of work that these fieldmen accomplish in a year.

The nominating committee, consisting of Chairman Ralph Shoemake, Roy Cope, and Homer Frahm, brought in the names of six candidates for the three directorates to be filled for three years. The result of the 126 ballots cast was that Harold Carnahan and Wade Wehr were elected to succeed themselves, and Gail Heifner, Villa-Way Farm, was elected replacing Howard Yoder, who asked not to be renominated. For many years, Howard Yoder has served this board faithfully and with ability, and for the last several years has been their reliable treasurer. The association presented Howard Yoder with a Golden Guernsey cream pitcher in token of their appreciation of his splendid service. Wade Wehr, as chairman of the membership and policy committee, reported on the activities of that group, and Gail Heifner, chairman of the cattle sales committee, reported on their efforts. Francis Ginn, chairman of the Ohio Committee for the local arrangements for the Annual Meeting of The American Guernsey Cattle Club at Cleveland in May, reported on the plans that have been developed for that event.

This association annually presents a certificate for the high record made in Ohio during the year in each of the various divisions of the Advanced Register. These have been presented for several years on behalf of the association by R. L. Holden, field representative of The American Guernsey Cattle Club. Altogether, 43 breeders were recognized by this program, most of them with just one top record. Five certificates went to Charles B. Bolton, Franchester Farms; four certificates to Nu-Maid Farms; three certificates to Lloyd Ober, and two each went to O. C. Belt, Graceland Farm, W. T. White, Halfred Farms, Edward C. Haaf, Conora Farm, the Denison Engineering Company, Loch Lomond Farm, J. L. Widman, Pomona Acres, William Gray and Frank Tener, Bronze Arrow Farm, Cloid Kirkhart, Otto C. Kline, A. O. Norris, O-Kay Farm, Rosa Simon, Sunset Ridge Farm, R. J. Darling, Hillnook Farm, and Don Bebb, Elvon Farm.

The highest milk record in Ohio in 1952 was made by Greenlee Farms Goldie 2d, 21038 849 7yrs 365 3x, owned by W. W. McKitrick and and Son, Columbus.

At noon, 253 people participated in the luncheon. Howard Yoder, who in addition to his Guernsey interests and his greenhouses has found time to serve two stretches of a year each in Europe in connection with the Relief activities of the Mennonite church, very properly was asked to give the invocation. Golden Guernsey milk was provided by Diamond Milk Company, distributors of Golden Guernsey milk in Columbus. Marion Shafer, GI, recently returned from Japan, who made a contact in Japan with the Knox County Guernseys that were sent to The Bible Agricultural School in Tokyo, gave a report on his observations of those Guernseys. R. D. Stewart, assistant secretary of The American Guernsey Cattle Club, made a splendid presentation of the current situation in the Guernsey business and some of the things that the Cattle Club is doing to help. Two years ago, the Rev. Harvey C. Hahn, pastor of the Otterbein Evangelical U. B. Church at Dayton, gave a talk at the annual meeting on the subject of "Beefsteak and No Teeth." It was so good that Dr. Hahn was asked to come back. This year his subject was "That Extra Something." He got his point across and was very well received. During the luncheon, delightful instrumental music was furnished by a string trio from the Music Department of The Ohio State University.

After the meeting, the new board assembled and reorganized, reelecting C. R. Huston as president, Wade Wehr, vice-president, and named Gail Heifner as secretary and treasurer, replacing Howard Yoder. The holdover directors, in addition to the three that were elected, are Howard J. Ziegler, Ralph Shoemake, Emerson Mizer, Lloyd Ober, Dr. John L. McKitrick, and C. R. Huston.

34th Annual Bucks County, Pa., Meeting

By Charles W. Van Horn

One of the oldest county Guernsey breeders' associations, Bucks County, held its 34th annual meeting on March 31 in Buckingham, Pa., with President Norman Leedom presiding. During the morning business sessions the usual reports and talks were given.

J. Earl Yerkes, Jr., told about the annual Guernsey tour and J. H. Bradshaw, Jr., reported on the Bucks County Parish Show. Paul Rothrock, Assistant County Agent, introduced 14 4-H members who had completed a Guernsey project. Each was presented with a copy of the book "Fitting and Showing," and they also were guests of the Association at luncheon. County Agent Greenawalt discussed the Bang's Program. A. M. MacKay, national fieldman, commended the County breeders for their fine promotional work. Charles Van Horn represented the State Association and reviewed the rapid growth of the Guernsey population in the state during the last 10 years.

Officers elected for the coming year were: President, Edward Donohoe, Pleasant Valley; vice-president, Alvin Worthington, Newtown, and secretary-treasurer, J. Earl Yerkes, Jr., Pipersville. Directors are Paul Bryan, Perkasie; Philip Smith, New Hope, and J. Norman Leedom, Newtown.

Following a delicious turkey dinner, Donnell Marshall, President of the State Association, presented the main speaker of the afternoon, Karl B. Musser of The American Guernsey Cattle Club. The 85 members in attendance thoroughly enjoyed the rare privilege of personally hearing Mr. Musser's comments on the workings of the executive committee and the many problems that they have to solve.

After showing the film, "Golden Oasis," Mrs. Carman Phillips gave a highly informative review of her recent trip to the Island of Guernsey.

Westmoreland County, Pa., Meets

The Westmoreland County G. B. A. meeting was held on March 27 at Sewickley, Pa. The meeting was opened by President Robert Mayhew, Belle Vernon, and the minutes were read by Andrew Stewart, Belle Vernon.

Dave McAlpine, at present employed by Franchester Farms, was presented a check of $25.00 by Walter Arnold, of National Dairies, Inc., for outstanding work in the 4-H Club in past years in Westmoreland County.

Joseph Thurston, County Agent of Westmoreland County, and William M. Shenton, western fieldman, held a panel discussion on 4-H work in general. Wayne Lash, West Newton, a local 4-H boy, called on all 4-H members to rise and give the 4-H oath. The panel consisted of two past members, Mrs. Robert Lydick, Blairsville, and Donald Lash, West Newton, and two present members, Sara McAlpine, Belle Vernon, and William Stoneman, Jr., Belle Vernon.

The film, "Golden Oasis," was shown.

A New International Dairy Show

A NEW International Dairy Show, featuring the breeds of dairy cattle and allied industrial exhibits, will be held at the International Amphitheatre at the Union Stock Yards, Chicago, Ill., October 10-17, 1953, inclusive. The dates for this dairy show have been set so that cattle on exhibit at the National Dairy Cattle Congress, Waterloo, Iowa, can come direct to the Chicago Show without any layover.

Delbert Kingston, manager of Curtiss Candy Company Farms, Cary, Ill., and a director of the new International Dairy Show, reports that $5,000 in cash premiums will be offered for each of the dairy breeds. Classes will closely follow those provided at the National Guernsey Show as recommended by the Purebred Dairy Cattle Association, and will provide a class for state herds.

The management is looking into the possibilities of holding an all-breed Junior Show and various judging contests. Premium lists will be printed and distributed as soon as all details are arranged.

At a recent meeting of the Board of Directors, W. A. Wentworth of the Borden Company, New York City, was elected chairman; Edward J. F. Young, Chicago, vice-chairman, and William Ogilvie, general manager. Mr. Ogilvie is general manager of the famous and well-established International Livestock Show held at the Union Stock Yards.

Other member of the Board of Directors are: Junius G. Adams, Biltmore, N. C.; Malcolm J. Boyle, Chicago, Ill.; Porter Fox, Elburn, Ill.; William Hepburn, Jr., Jamesburg, N. J.; Robert L. Hunter, Chicago, Ill.; Delbert Kingston, Cary, Ill.; David Lampert, Topsfield, Mass.; J. W. Ovitz, Sycamore, Ill.; David Pabst, Oconomowoc, Wis.; G. W. Salisbury, Urbana, Ill.; Stuart Shadel, Janesville, Wis.; Carl Tyner, Tipton, Ind., and G. Fred Williams, Hutchinson, Kansas.

William W. Prince, president of the Union Stock Yards, is serving on the Advisory Committee, along with Jess C. Andrew of West Point, Ind., and Dean H. H. Kildee of Ames, Iowa.

Chat . . .

C. S. Newton of Parker and Newton, Blountville, Tenn., has always believed in the younger generation. "Charlie," as he is better known, put on a one-man campaign to raise funds to provide junior breeders in his area with appropriately marked sweaters.

C. J. Smout, Ogden, Utah, is the first secretary-treasurer of the Utah Swine Producers' Association. This new association has been formed for the purpose of increasing swine production within the state.

BREEDERS' BOOKSHELF

MARKETING

MILK AND MILK PRODUCTS, by Clarence Henry Eckles, Willes Barnes Combs and Harold Macy. A detailed and thorough discussion of every subject of importance to the dairyman producing milk and milk products for the market. Special attention is given to the composition and properties of milk. Emphasis is also placed upon the sanitary production of milk and the value of dairy products in the human diet. 1951, 454 pages, illustrated, $5.75.

THE MARKET MILK INDUSTRY, by Roadhouse and Henderson. A book on Market Milk by Professors Roadhouse and Henderson of the University of California. A review of modern practice of every phase of the industry. This book covers everything from "plant layout to performance of tests, from chemistry of special products to sanitary production methods, from comparison of delivery costs to fundamentals of nutrition." 716 pages, 6 x 9. 167 illustrations. 126 tables. Printed 1950. Price $7.50.

PRINCIPLES OF MILK PRODUCTION, by William Barbour Nevens. This book gives the principles and practices for successfully running a dairy enterprise—large or small. It treats the entire business in all its important aspects. Published 1951 with 443 pages. 214 illustrations. $5.50.

UDDER

THE MAMMARY GLAND BY DR. C. W. TURNER. The author has done a commendable job by providing what is undoubtedly the most comprehensive treatment of the subject. This book spotlights the anatomy of the udder, but does not neglect the means by which the milk precursors are brought to the udder. 400 pages, 1952, price $10.00.

DISEASE CONTROL

PRINCIPLES OF ANIMAL HYGIENE AND PREVENTIVE VETERINARY MEDICINE, by Dr. Leunis Van Es. Veterinarians, livestock producers and others will find this book an excellent summarization of the literature in the light of the author's experience. Here is found authoritative information on every topic of animal preventive medicine. 768 pages, $7.50.

LIVESTOCK AND POULTRY DISEASES, by Dr. W. A. Billings. A complete source of information on causes, prevention, symptoms and treatment of diseases of farm animals. Published 1930. 530 pages, 54 illustrations. $5.00.

A VETERINARY HANDBOOK FOR CATTLEMEN, by Dr. J. W. Bailey. A handbook for both farmers and students, covering fully and authoritatively all cattle troubles and diseases—causes, prevention, symptoms, treatment. 100 illustrations, 1953, $5.00.

NUTRITION

ANIMAL NUTRITION, by Leonard A. Maynard, Third Edition. This book covers the principles of nutrition as they are related directly to feeding practices. It deals with vitamins, and shows the results of many feeding experiments. 474 pages, illustrations, published in 1951, $6.50.

MANAGEMENT

THE PASTURE BOOK, by W. R. Thompson. Tells how to build pastures and keep them good. 1952, $3.50.

THE LIVESTOCK BOOK, written by America's top authorities, with Dr. Wm. E. Petersen handling the dairy section. 360 pages of the very latest on how to grow livestock. 1,000 questions answered, 500 illustrations, 1952, $3.50.

DAIRY CATTLE AND MILK PRODUCTION, by Dr. C. H. Eckles and revised by E. L. Anthony. Common-sense information on increasing production, raising calves, selecting a sire, feeding economically, and other details that mean the difference between success and failure. Over 40,000 copies in use. 1950 edition, 560 pages. 98 illustrations, $5.25.

PRINCIPLES OF DAIRYING, H. F. Judkins, second edition by Richard W. Smith, Jr. This book covers the general scope of the dairy industry. Composition and properties of milk. Sampling of milk and cream. The Babcock test for whole milk. Essentials in the production and handling of Market Milk on the farm. 316 pages. $4.25.

ELEMENTS OF DAIRYING, by T. M. Olson. New ideas on the dairy industry giving origin and types of dairy cattle, milk and its secretion, composition and food value. The processing industries, milk marketing, cream, butter, ice cream and cheese. Several chapters are included on feeding dairy cattle and dairy herd management. 1950 edition, 708 pages, price $5.50.

COW OWNER'S HANDBOOK, by Dr. E. T. Baker. A practical guide to the care and feeding of cows by a veterinarian with 37 years of experience. Whether you keep a single cow or a large herd, the advice is helpful. The inexperienced owner will find answers to questions on feeding, disease, treatment, emergency treatments, etc. 1951, 213 pages, $3.95.

FORAGE CROPS, by Gilbert H. Ahlgren. Detailed instructions on when, where and how to seed the crop. Successful practices in fertilizing, harvesting and storing, and how to identify various plants, improve soil quality, grade hay and appraise it, money value, produce a high-quality roughage and the use of farm machines. An expert guide, 418 pages, 98 illustrations, price $5.50.

MOISTURE REQUIREMENTS IN AGRICULTURE, by Harry Burgess Roe. A complete engineering and practical guide to agricultural soil-moisture control—farm irrigation. It discusses about every phase of present-day soil-moisture regulations in irrigated regions. 413 pages, 150 illustrations, price $6.00.

4-H HANDBOOK, by H. A. Willman. Covers a wide range of topics—soil management, selecting project animals, feeding and forage crops, judging, fitting and showing, and the social and recreational side of Club work. A timesaver for agricultural leaders, county extension agents, vocational teachers and older youth. 252 pages, 75 illustrations, 1952, price $4.50.

REPAIRING AND CONSTRUCTING FARM BUILDINGS, by J. C. Wooley. Organized on a step-by-step, "how-to-do-it" basis, this guidebook offers a wealth of time, effort, and money-saving techniques and procedures for the repair and construction of farm buildings. 261 pages, 203 illustrations, 1952, $4.50.

FITTING AND SHOWING DAIRY CATTLE, by Jack Spearing. Book is chock full of practical advice and expert tips on handling dairy cattle for the show ring, in easy-to-read writing. 1952, Price $2.00.

PASTURE PRODUCTION AND MANAGEMENT, by R. H. Lush. Tells you how to make your pastures do a full-time job. Discusses every kind of livestock, giving pasture requirements for each in terms of kind of forage, quantity and acreage. Irrigation, hay production, silage, soil improvement and seed production, pasture pests, weed control, and demonstration tests fully covered. 192 pages. 71 illustrations, 1952. $3.75.

FEEDING

DAIRY CATTLE FEEDING AND MANAGEMENT, by H. O. Henderson. 1945 edition by Henderson, Larson and Putney. A very good textbook on dairy management. Stresses dairy rations, feeding for milk production, fitting and management of cows on test, pasture and silage. Also raising of dairy calves. Price $5.50.

FEEDS AND FEEDING, by F. B. Morrison. A new edition published in 1948, is the most comprehensive book on feeds and feeding that is printed. It is a basis of nearly all feeding experiments and practices. It sets up the dairy practices of dairy cows, beef cows, horses and hogs. An invaluable book. 1270 pages profusely illustrated. $7.00.

JUDGING

JUDGING DAIRY CATTLE, by E. S. Harrison and Strohmeyer & Carpenter. The best book on judging that has been printed. It has 192 pictures giving all the information and reasons for placing dairy cattle of all breeds. 130 pages, illustrated, $4.25.

BREEDING

THE ARTIFICIAL INSEMINATION OF FARM ANIMALS, edited by Enos J. Perry. Second revised edition. Provides an up-to-the-minute, systematic exposition of the principles and procedures of collection and insemination as applied to livestock.—345 pages, 1952, $5.00.

PRINCIPLES AND METHODS OF ANIMAL BREEDING, by R. B. Kelley. This book gives an historical background of breeding, particularly the beef breeds as they started in England. It makes a very fine reference book. Illustrated with many tables and pedigrees, 304 pages, 1949 edition, $4.00.

BREEDING AND IMPROVEMENT OF FARM ANIMALS, by Rice and Andrews. This book is the 1951 edition and is one prepared to answer all questions on animal breeding: "When to breed; factors of heredity; care of mother and offspring at parturition; causes of sterility; artificial insemination and its advantages, disadvantages, and methods; sex determination and control." The book is profusely illustrated, 1951, $8.00.

INTRODUCTION TO BREEDING FARM ANIMALS, by Laurence M. Winters. A simple and concise introduction to a great subject. It covers the subjects of reproduction, selection, grading, inbreeding, crossbreeding in all types of farm animals. 250 pages, illustrated, 1942 edition, $2.96.

ANIMAL BREEDING, by Laurence M. Winters. This is the fourth edition, thoroughly revised. Is used in many schools and covers the biological background, reproduction, heredity and the practice whereby breeders of the past and breeders of today have accomplished results. 1948 edition. Price $5.25.

ARTIFICIAL INSEMINATION OF DAIRY CATTLE, by H. A. Herman and F. W. Madden. A practical book, written especially for the layman, on the practice of artificial insemination. It is non-technical, and gives much information on the breeding of cattle. This book should prove of great benefit to artificial breeding associations. $3.25.

HEREDITY IN DAIRY CATTLE, by James E. Russell, the developer of Glenburnie Guerneys and a breeder and student for forty years. A book that every new breeder should study, and every old breeder should read. The genetics of breeding in everyday language. Published by The American Guernsey Cattle Club and a real authority on breeding. 156 pages, several illustrations. $2.50.

GUERNSEY BREED BOOK

THE GUERNSEY, by William H. Caldwell, secretary emeritus of The American Guernsey Cattle Club, a story of the breed from its beginning in America. Filled with many interesting stories. Should be in every Guernsey library. Profusely illustrated. Price $2.75.

All above prices subject to change without notice. Allow plenty of time to fill orders, for several books are being reprinted and will be sent as soon as bound.

HOW TO ORDER BOOKS

Send check or money order for the price listed, addressed to:

BREEDERS' BOOKSHELF
P.O.Box 157 Peterborough, N. H.

Experienced Farm Manager
NOW AVAILABLE
20 Years of Experience.
Best of References.
If you need a qualified manager
WRITE TO
BOX 32
Guernsey Breeders' Journal
Peterborough, New Hampshire

FRANKLIN

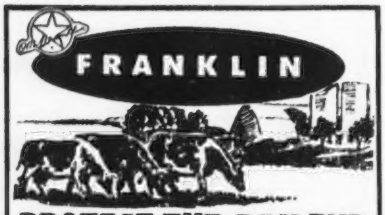

PROTECT THE PAY END OF YOUR COWS!

FRANKLIN CHAP OINTMENT

Ideal for daily use in keeping the udders soft and pliable.
Your cows will love it for the soothing comfort it gives.
Antiseptic. Protective. No odor to taint the milk.

Soothing,
Softening,
Healing
odorless
75c

FRANKLIN UDDER-EZE

Effective for severe chaps and cracks, and for minor congestions of the udder following calving. Antiseptic. Counter irritant. Protective and soothing qualities aid in healing.

for
Cracked and
Chapped
Teats
65c

Penstrepcin Ointment

For the Treatment of Both Acute and Chronic Mastitis. Easily injected from collapsable tube with elongated nozzle into teat opening to quarter being treated.

Write today for free 80-page illustrated Catalog.

O. M. FRANKLIN SERUM CO.

Denver - Kansas City - Wichita - Amarillo
Fort Worth - Marfa - El Paso - Alliance
Salt Lake City - Los Angeles - Portland
Billings - Calgary

SOLD BY DRUG STORE DEALERS

FRANKLIN
VACCINES & SUPPLIES

Guernsey Herds Out-Produce All others in Skagit and Island Counties, Washington

By Elmer J. Meadows

The 400 Club held its annual banquet on March 28 to honor all dairymen whose herds last year produced an average of 400 lbs. or more of fat. Of the 88 herds making over 400 lbs. in Skagit and Island Counties, 48 were Guernsey. Of the 26 herds that made over 500 lbs. of fat, 13 were Guernseys. Guernsey herds placed first and second in the small herd division and first in the large herd division. Every cow in the Guernsey herds was milked only twice daily.

In the small herd section, Willard Lyon, Mount Vernon, Wash., had top herd with 4.99 cows that averaged 10876 lbs. of milk and 626.9 lbs. of fat, while the second top small herd was owned by W. D. Wills, Burlington, Wash., with 4.32 cows that averaged 11190 lbs. of milk and 617.7 lbs. of fat.

In the large herds, Western Glow Farms, Inc., owned by Ben and Jake Friedrichs, Bow, Wash., averaged 11123 lbs. of milk and 559.5 lbs. of fat with 49.33 cows. Cecil White, Mount Vernon, Wash., was third among the large herds. His 38.44 cows averaged 10104 lbs. of milk and 541.2 lbs. of fat.

Of the 13 Guernsey herds that produced over 500 lbs. of fat, 10 produced over 10000 lbs. of milk.

Applicants for Membership

The following Guernsey breeders have applied for membership in The American Guernsey Cattle Club:

Iowa: Edwin G. Yedlik, Tipton, recommended by Robert H. Lage.

Maryland: Mrs. Edwin Warfield, Jr., Woodbine, recommended by Louis McL. Merryman.

Minnesota: Bert and Gert Schwinghamer, Albany, recommended by Henry A. Brandtjen.

Pennsylvania: Port Brothers, Clarion, recommended by Fred S. Port; J. Ray and Mildred Scott, Delta, recommended by Emory M. Kilgore.

Texas: Texas Technological College, Lubbock, recommended by J. T. Lively and Son.

Wisconsin: Alvin C. Basse, Waukesha, recommended by William H. Basse.

Chat . . .

Mr. and Mrs. Vernon Gilland, who dispersed their Guernsey herd at Turlock, Calif., on March 14, plan to make a trip to New Brunswick province in Canada. Mr. Gillard is a native of Centerville, New Brunswick, and has not been back in 37 years. The Gillands will return to their home in Turlock after their trip.

Beacon Feeds
Light the Way to Better Feeding
See Your Nearest Beacon Dealer in the Northeastern States
THE BEACON MILLING CO. INC.
EASTPORT, N.Y. Cayuga, N.Y. YORK, PA.

HOOF TRIMMING
Boston to Chicago
RALPH D. BACON
Berlin, Mass.
Phone Oxford, Mass., 7-4495

Tell The Story With
DISPLAY SIGNS
Attractive — Practical
Convenient — Useful

These attractive display signs are chrome framed, glass covered, with white solid plastic display lettering attractively spaced on a black felt background.

DEEP LAKES WANDA
BORN 4 14 43 REG 793055
14635 711 SR4
15561 726 6 YRS 365C
S DEEP LAKES WANDERER
D DEEP LAKES PENALOPE
17971 759 6YRS 365
CALVED 8 31 51 DUE 9 7 52 C

These signs are easy to keep clean, dust free and moisture proof. They have hooks for easy hanging and copy can easily be changed.

SIZES
7¾" x 15" with 100 letters—$4.95
12 " x 15" with 150 letters—$6.95
(Prices quoted are for orders of 10 or more)
Frames for 62 ancestor pedigrees—$4.95

Note: When ordering Display Signs please indicate data to be displayed and exact letters will be sent.

For Complete Information and Samples Write
WILLIAM CHILCOAT
Deep Lake Farm — Lakeville, Conn.

Calf Feeding

Question

WITH reference to your article in the March 1 issue of the Guernsey Breeders' Journal entitled, "You Can Raise More Calves," I should like a little further information.

How long would you suggest a calf to be kept at a maximum of three quarts of milk per feeding since I use a calf starter (pelleted and flaked) containing dried skimmed milk from the very start, increasing it at the rate of a quarter of a pound a week until they are eating a maximum of two pounds per feeding?

Also, according to my computation, should not the milk be increased at the rate of a quarter of a pint per day rather than per feeding to arrive at a maximum of three quarts per feeding by the time the calf is a month old? Increasing the milk at the rate of one quarter of a pint per feeding is an increase of three and a half pints per week.

Please correct me if I am wrong. However, that seems like a terrific amount for a Guernsey calf.

Answer

THE length of time your calves stay on the maximum of three quarts of milk at a feeding will depend on the quality and amount of other feed that is available for the animals, and also the comparative price of milk and its substitutes. If you wish to raise them on milk rather than skim milk or substitutes, you'd better not plan on weaning them before they are at least two months old, and you'll probably have better calves if you continue the milk feeding until they're three months old.

There just aren't any blanket rules that apply exactly to all farms in regard to calf-raising, and the recommendations we have made are only guides for feeding. It may well be that six quarts of milk a day will be too much for your calves when they're about a month old, and you won't be able to feed them that much. However, remember that you've gradually increased the amount of milk to guard against trouble, and this procedure is considerably different than hit and miss feed changes that often result in digestive upsets.

You're supposed to stop increasing the milk when you've reached a maximum of three quarts twice a day. That would come when the calves are 22 days, or about a month old.

DR. J. W. BAILEY

Subscribe to the
Guernsey Breeders' Journal

Chat

Ernest L. Wetmore, now serving in the United States Army, intends to help his father, E. L. Wetmore, in the operation of the ranch at Modesto, Calif., when he is released. Another son, Wilbur, is taking a course in veterinary science at the California College of Agriculture, Davis.

Franklin Eyres, herdsman for the last six years for Weaver C. Healey, Healey Acres, Loda, Ill., has purchased a half-interest in the herd. The herd consists of 20 cows in milk, nine bred heifers and seven younger ones. Mr. Healey states they are planning to increase the herd to 35 or 40 head, all registered.

POSITION WANTED

Christian married man with two children, age 28, born and raised on farm, 4 years agricultural training, experienced dairy farm manager. Reliable references.

Wendell M. Ferguson
R. F. D. 4, Jefferson, Ohio

Please Mention The JOURNAL When Answering Advertisements

Join the ranks of Successful Breeders Using—
BREEDER-ADE* OIL

...for surer pregnancies...for better young

Follow the lead of successful breeders in all parts of the country—feed Breeder-ADE Oil before mating. This blend of carrot oil, wheat germ oil and "D" activated animal sterol successfully combats nutritional sterility.

4 oz. only $1.80 postpaid!

Put Breeder-ADE Oil in feed of horses, cattle, swine, dogs, poultry and fur-bearers. Dosage varies according to size of animal—follow simple directions in Bulletin 23 sent in each package. Orders shipped same day received. Send check or money order for $1.80. Money back if not satisfied. Breeders who have tried it reorder year after year.

NUTRITIONAL RESEARCH ASSOCIATES
SOUTH WHITLEY, INDIANA
Department 3 *Trade Mark

Daisy Cattle Markers

Solid brass tags and brass-plated chain.
No. 21—FOR NECK. Adjustable. Tags numbered both sides. $13.25 per dozen.
No. 17—FOR HORNS. Adjustable. $9.20 per dozen.
No. 38—DOUBLE PLATE NECK CHAIN. Upper portion strap, lower portion chain. $14.50 per dozen.
Write for catalog. Sample mailed for $1.00.
GOLDEN ARROW FARMS
Dept. 7 Box 7 Huntington, Indiana

Wanted: Experienced married or single test cow milker for a large modern dairy farm in Maryland. Modern home with all modern improvements and usual privileges for married man. Excellent room and board for single man. Salary open pending interview.

Box 40
Guernsey Breeders' Journal
Peterborough, New Hampshire

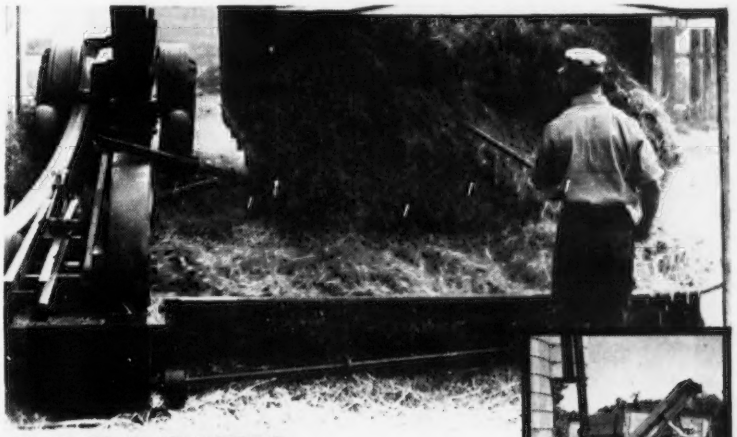

CAPACITY that keeps ahead of any Forage Harvester!

● The big Model 45 Papec Crop Blower has enough capacity to keep ahead of any forage harvester ever built. Pound for pound, costs less than any other make. Big spring-balanced hopper, easily raised to allow trucks to drive into position without backing.
UP TO 40 TONS PER HOUR—Full 380 sq. in. throat opening. Easily handles 10 to 15 tons of dry hay, 20 to 40 tons of silage per hour. Efficient unloading attachment (extra) connects to unloading mechanism of trucks or trailers.

See Model 45 Crop Blower at your Papec dealer, or send name on margin of ad for FREE BOOKLET. Papec Machine Company, Shortsville, N. Y.

PAPEC MODEL 45 CROP BLOWER

Also FORAGE HARVESTERS • ENSILAGE CUTTERS • HAMMER MILLS
HAY CHOPPER-SILO FILLERS • FEED MIXERS

DOUBLE THE VALUE OF YOUR HAY CROPS

Make top-quality hay in ONE day with an All-Purpose Drier! Doubles feed value! Only drier with fuel-saving "Giant Jet." Foolproof, FIRE-SAFE models to fit every need.

FREE GUIDE MAIL COUPON NOW!

PEIRSON-MOORE CO., Dept. 505 Lexington, Ky.
Send Free Crop-Drying Guide to:
NAME
STREET OR R.F.D.
TOWN STATE

FRED C. WETMORE CO.
LIVESTOCK PHOTOGRAPHERS
4323 W. 143rd St., Cleveland 11, O.
Phone: WINTON 1-8095

Research Fellowship

THE Ralston Purina Company of St. Louis, Mo., have announced their Research Fellowship Awards for 1953-1954. Two were given in Dairy Husbandry, one to Walter E. C. Moore from the University of New Hampshire, who is now attending the University of Wisconsin, and Harold A. Ramsey, from Kansas State College, who is now attending North Carolina State College. The awards committee is made up of five members from various institutions. It is the fifth year of the program and the awards amount to $1,560 annually and are made on a yearly basis.

Starts New Herd

EDWARD F. HEALEY, Riverbrook Farm, Niles, Mich., sold five bred heifers to John J. Wolverton, South Bend, Ind., whose farm is in Michigan near Edwardsburg. This is Mr. Wolverton's first purchase of registered females. All five are in calf to Riverbrook Tarzan, a son of Curtiss Candy Noble Curtiss out of the class leading cow, Meadow Lane Katie, VG, 1951, 1952, 15669 lbs. of milk and 854 lbs. of fat, Sr4 HIR 365 2x. Mr. Wolverton also secured a young herd sire by Curtiss Candy Butterfinger out of Riverbrook Royal Helouise.

Herds Classified

A TOTAL of 337 cows in seven herds were classified in the territory of Ballard K. Bennett during the period from March 16 to March 23 by L. V. Wilson, official classifier. A summary of the results shows 13 were rated Excellent, 122 Very Good, 134 Desirable, 58 Acceptable and 10 Poor.

The herds classified were those owned by T. J. Klumpp, Sr., Fairhope, Ala.; Clyde L. Coe, Dothan, Ala.; G. B. Walker and Sons, Stoneville, Miss.; Coastal Plain Branch Experiment Station, Newton, Miss.; Sara F. Nye, Greeneville, Tenn.; Newman Cheek, Hendersonville, Tenn., and L. C. Langford, Hermitage, Tenn.

Little Wayside Chapel

CARL E. KEHRET, owner of Streverling Guernsey Dairy, has built a small chapel near his home and dairy at Austin, Minn. It is a prayer chapel known as the Little Wayside Chapel and is dedicated for use to men of all denominations.

Little Wayside Chapel

There have been two weddings and over 10,000 visitors since it was opened on December 6, 1952. The chapel is 8 x 10 feet. The miniature altar, kneeling rail, pulpit and four pews are of oak and beautifully finished. The inside walls are Parna pine paneling stained a butternut color. The outside is vertical red cedar, stained in redwood color. It has eight small stained glass windows.

The visitors have come from many states, with one from England and two from Manitoba, Canada.

WHEN COWS ARE *Sick or "Off Feed"*, DUE TO KETOSIS

USE BIONATE
New Low-Cost Way to Increase Blood Sugar

Sugar-sweet Bionate is helping control ketosis or acetonemia, a disorder that is costing American dairymen nearly $9,000,000 annually in loss of milk alone. It supplies the amazing propionate that has proved outstandingly effective in experiment station research.

Bionate raises the blood sugar and reduces ketones in affected cows. It is palatable and may be fed in the grain or given as a drench if the cow is completely "off feed". Usual treatment for severe cases — ½ lb. daily for 10 days. For cows susceptible to ketosis ¼ lb. daily for several weeks.

LETTERS THAT TELL THE STORY

One of our customers had a valuable cow badly off feed. Her milk production dropped from 55 lbs. to around 25 lbs. She was treated three times with sugar but she relapsed every time. After three doses of Bionate, she was eating almost normal and inside of a week her milk was up to nearly 60 lbs.
— *A Manitowoc, Wis. Dealer*

We had an opportunity to try Bionate on one cow that definitely had acetonemia and which had not appeared to respond to glucose intravenously. This cow has returned to normal appetite and lactation in three days. We would like to make more extensive trials in our university herd. — *An Eastern Agricultural College*

Bionate is a low-cost, safe-to-use treatment for a costly trouble. If not available where you trade, send your order direct. Complete directions on every package.

5 Lb. Bag $7.50
25 Lb. Drum $35.50

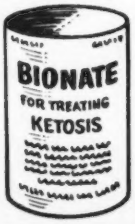

HOLT PRODUCTS CO.
820 E. LOCUST ST., MILWAUKEE 12, WISCONSIN

WANTED: Married herdsman for a small Guernsey herd. Must know of feeding for production, and be a good calf feeder. Good wages, best of living quarters, milk, eggs, poultry, fuel, light and telephone. Located near Augusta, Maine. Write giving references, experience and telephone number.
Box 56
Guernsey Breeders' Journal
Peterborough, New Hampshire

7th Yankee Special Sale

THE Seventh Yankee Special Sale was held on April 15 at the Fairgrounds, Northampton, Mass. It was a beautiful warm spring day with approximately 225 Guernsey breeders around the ringside.

The 60 head sold for $16,105, an average of $268.42. Two females shared top honors at $650 each. One was a six-year-old, Lone Maple Butterfat Joyce, consigned by Philip and Mabel Picard, Feeding Hills, Mass., that was purchased by R. S. and C. R. Richmond, Little Compton, R. I. The other, a fresh three-year-old, Twinwing Steadfast Tango, consigned by Susan W. Wing, Putnam, Conn., was purchased by Katherine Salter, Colchester, Conn.

John F. Hensel, Northfield, Mass., was the heavy buyer, taking seven head for a total of $1,735. Richard Dombrowski, Norwich, Conn., secured five head for a total of $935.

The sale was managed by the Seath and Shultz Sales Service, Peterborough, N. H. E. M. "Mort" Granger, Jr., did the selling while Earl Shultz read the pedigrees and Mike Seath and Oscar Crabtree worked the ring. Mrs. R. H. Merritt clerked the sale and Frank Erwin passed the slips.

Following is the sales list:

Derrill H. Ballou, Orange, Mass.	
Pan's Dotie of Maple Shade	$215
Bartholomew Bros., Wallingford, Conn.	
Gwyn Careg King's Discovery	250
Rockmere Victor's Victoria	200
Northfield Lass	270
John E. Calhoun and Sons, Hoosick Falls, N. Y.	
Birchtree Sunlight Lady	245
Flying Horse T's Prim	250
Sanborn Farm Sheba	155
Cathedral Farms, Inc., Winchendon, Mass.	
Westfield Sampson's Agate	320
Law-Will Countess Girl	240
Henry I. Christal, Yorktown Heights, N. Y.	
Hanover Hill P. Melody	395
Coe Brothers, Durham, Conn.	
Mary of Old Town Farm	245
A. E.'s Wendy's Flute	225
Royal Lady Rose	200
C. A. Decker, Jr., Brewster, N. Y.	
Maple Shade's Hilarity Nina	280
Willowby's Penny	270
Richard Dombrowski, Norwich, Conn.	
Ella Elanor	205
Pelham Island Farm Betty	205
Goss Farm Klover	190
Pleasant Hill M. Cecelia	175
Golden Harvest Royal Arelia	160
Robert C. and Dene Draper, Freedom, N. H.	
Hominy Hill King's Raemel	375
Philip S. Gale, Petersham, Mass.	
Law-Will General Phil (Bull)	100
H. W. Haas, West Springfield, Mass.	
Forges Crusader Mettie	330
Hominy Hill Diana	410
Sunnydell Kingsilk Annie	280
George C. Haskell, Orange, Mass.	
Kinsey Farms Peerless Beauty	345
Maybrook Janet	255
Pine Knoll Farm's Perses	75

"KANT-KOM-OFF" COW BLANKETS

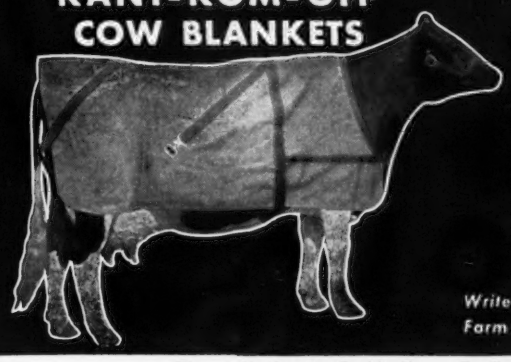

EXCLUSIVE FEATURES
- PATENTED KANT-KOM-OFF BUCKLE
- HIGH GRADE DUCK CONTAINING NO FILLER TO WASH OUT
- FULLY ADJUSTABLE LEG STRAPS
- DOUBLE REINFORCED AT ALL POINTS OF STRAIN
- TRIPLE THICKNESS AT NECK
- IMMEDIATE DELIVERY

Write for your free Laacke Farm Supply Catalog today!

R. LAACKE CO.
1033 W. WALNUT STREET - MILWAUKEE 5, WISCONSIN

PLEASE MENTION THE JOURNAL WHEN ANSWERING ADVERTISEMENTS.

DAIRY FARMERS AGREE

miracloth®
THE MIRACLE CLOTH
FOR WASHING UDDERS
• Speeds let-down • cuts chore time
• guards against mastitis • economical

miracloth
Rinses snowy white—Use again and again!

Costs just a few cents a cow per month . . . because a single soft sheet used properly will last up to two months or more. Wash off dirt and manure in a jiffy with **miracloth**—then rinse **miracloth** clean, fresh, white again. No odors, no stains. Super-absorbent . . . holds up to 2½ times more solution. Get 12" x 16" sheets, 100 to package, only $5.50 at your co-op, dairy supply dealer or from your veterinary.

Farm Wives! **miracloth** lightens housework! Use it for washing, wiping, polishing—never needs laundering! It rinses clean! Wonderful for straining jams and jellies. Get a 14" x 11' roll at your grocer's for just 49c, or send us $1.00 and we will mail you our 98c roll. (We'll pay postage and handling.)

FREE

miracloth Sales, THE VISKING CORPORATION,
Dept. GB-5, 400 W. Madison St., Chicago 6, Ill.

Please send me a FREE sample sheet of **miracloth** and literature telling me how it can save me time and increase dairy profits!

Name _____

Address _____

Name of your dairy supply dealer or co-op _____

LIVESTOCK Brushes

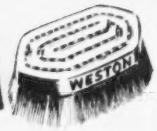

Buy Weston's, and you buy the finest hand made grooming brushes available! First grade gum wood block (2¼" x 7½") with selected 2" tufts of **finest imported rice root fibre,** wire woven for durability. Excellent for washing or grooming. Only **$1.75** and unconditionally guaranteed. **Write for FREE Catalog**

WESTON MFG. & SUPPLY CO.

1933 Speer Blvd. **Denver, Colo.**

Just Out!

BIG 1953 "CATTLE-LOG"

THE BOOK OF "*A Thousand and One*" LIVESTOCK ITEMS

SEND FOR IT

GEO. F. CREUTZBURG & SON

DRAWER 152 WAYNE, PA.

Herdsman—also qualified for Foreman of large purebred Guernsey Farm in southern New York State. Good opportunity for advancement. All replies will be confidential.

Box 46
Guernsey Breeders' Journal
Peterborough, New Hampshire

John F. Hensel, Northfield, Mass.
- Elmcrest Prophet's Lady 270
- Sun-Blest Farms Lively 340
- Forge Hill Mar Blorma 230
- Pincushion of Twin Elm 220
- Hanover Hill White Clover 270
- Great Springs Camelia 255
- Maple Shade Cornelius' Daffy 150

Ralph B. Hurlburt, Gales Ferry, Conn.
- High Mowing Diamond Encorca 300
- Golden Harvest Royal Flower 285

E. S. Janeway, South Londonderry, Vt.
- Stronghold Count's Dora 270
- Five Star Blanchette 230
- Elmcrest Paul's Gail 310

A. G. and H. B. Ketchen, Belchertown, Mass.
- Highfield Wistar's Carmen 300

Frank Krupa, Poquonock, Conn.
- Maple Grove's Vagabond Lula 260

Dr. R. Kurzrok, Southbury, Conn.
- Langstoon Ornament's Flora 500

Walter Kuzontkoski, Whitley, Mass.
- Langwater C. Noble Edelweiss 345

R. H. Merritt, Agent, Farmington, Conn.
- Riford's Frances 230
- Rockmere's Victress 220

H. S. Owen, Framingham, Mass.
- Flying Horse Colonel's Elise 280

Earle M. Palmer, Norwich, Conn.
- Birchtree Roseblossom 140

S. E. Peckman, Newington, Conn.
- Basquaerie Majestic Barbara 220
- Basquaerie Majestic Rosa 295

Thomas W. Prentice, Plymouth, Mass.
- Forges Empress 305

R. S. and C. R. Richmond, Little Compton, R. I.
- Lone Maple Butterfat Joyce 650

Stanley F. Rice, Derby, Vermont.
- Kadockadee U Kaywitch 300

Katherine Salter, Colchester, Conn.
- Twinwing Steadfast Tango 650

Edward O. Stahl, Dover, N. H.
- Rockmere's Shoo Fly 220

William Taylor, Peterborough, N. H.
- Golden Harvest M. Bounty 250

Louis Turner, Peekskill, N. Y.
- Rycklaver Star Brite 300

Rose Z. Wenzel, Belchertown, Mass.
- Deer Face's Bonnie 165

William E. Wilga, Haydenville, Mass.
- Faddom Lady Erwin 210
- Brigeen Von Slogan 270

11th Annual Western, Pa., Sale

By William H. Juzi

The 11th Annual Western Pennsylvania Guernsey Sale was held at the Butler Sales pavilion, Butler, Pa., March 31. The two Western fieldmen, Wade White and Bill Shenton, had spared no effort to assemble a uniformly attractive, high quality group of cattle with good pedigrees. The 46 head sold for $16,065, an average of $349.24, which compared with last year's average of 48 head for $368.96. The downward trend of milk prices, with a surplus in all markets, showed some depressing effect on prices for fresh cows.

A guest consignment from McDonald Farms took top honors in the sale, Rexina of McDonald Farms, selling for $900, to James D. Berry, Jr., Oil City, Pa. Leroy Campbell of Grove City was contending bidder near the end, when Joe Kuma took over to be the final contender. This heifer was bred to McDonald Farms Jolly Paragon, due in June, and showed tremendous size and beautiful conformation. The only bull in the sale was McDonald Farms Don's Recruit. He was purchased by Harry and Robert Lage, Davenport, Iowa, for $700. John Reed, Kittanning, Pa., was contending bidder.

Another guest consignment, Franchester King's May, from Franchester Farms in Ohio, was third high at $640. Paul L. Klingler, Valencia, Pa., was the buyer.

J. David Hosterman, Spring Mills, Pa., was high buyer taking home six head for a total of $1,945, followed by Paul Rinne, Pittsburgh, Pa., who bought five head for a total of $1,830.

The sale was managed by the Pennsylvania G. B. A., with William H. Juzi reading pedigrees. Walter Dupes, Elizabethtown, was the auctioneer, assisted in the ring by Irvin Hess, Hershey, and fieldmen of the Association.

Following is the sales list:

James D. Berry, Jr., Oil City, Pa.
- Rexina of McDonald Farms $900

C. Edward Blank, Freedom, Pa.
- Gruber Farm's Lad's Maryn 335

Leroy Campbell, Grove City, Pa.
- Romulus Lad's Donna 400

Willard B. Delp, New Providence, Pa.
- Betty's Bonny of Minniota 290
- Sinner's Sandra Belle 310
- Maplevale Conrad's Pearl 375
- Pleasant Valley M. Melba 200
- Maplevale Levity Fairy 280

Elmer B., and Mae K., Everett, North Charleroi, Pa.
- Spencer Farm Susie May 330
- Hidden Brook Clarissa 265

Choose the *Creamery Package*

Write Dept. B.P. for Bulletin!

MILKEEPER

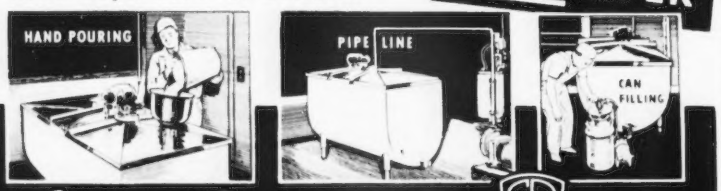

THE *Creamery Package* MFG. COMPANY

1251 W. Washington Blvd., Dept. B. P., Chicago 7

SELF-CONTAINED OR REMOTE CONDENSER UNITS

A. "Tony" JARDINE

PURCHASING AGENT **HERD MANAGEMENT**

After many years' experience with the leading herds, I am sure I can be helpful in selecting or improving your herd.

Doylestown, Penna.
Box 81

IMPORTING **EXPORTING**

Telephone: PLUMSTEADVILLE 2853

WESTERN GUERNSEY SERVICE

C. W. (Jack) Robinson
P. O. Box 34
Clements, California

Victor Gray
335 W. Louie Ave.
Lodi, California

WESTERN GUERNSEY SERVICE

Bang's Accredited T. B. Accredited

ALPINE ROSE GUERNSEYS
OFFER BULL CALF

8 months old, very nice calf, by sire with his 7 nearest dams averaging close to 900 fat. 7 nearest dams of calf average close to 800 fat. Popular breeding. Priced to sell quick.

EDWARD WITSCHI MENDON, OHIO

Raymond J. Haas, Ebensburg, Pa.
- Easthill Coronet's Betty 380
- Grandview's Be Be 300

John Henrikson, Tidioute, Pa.
- Dora Royal Coronet 340

Leondas Hopkins, Coal Center, Pa.
- Kirkview Polly 295

J. David Hosterman, Spring Mills, Pa.
- Pine Hill Starlet 320
- Hidden Brook Blossom 315
- Sunnyhill Forward's Beautiful 290
- Maplevale Moonlight Rosanne 300
- Castle Bracken Sentry Mitzi 300
- Marjean of Highland View 420

Eric Jamison, Grove City, Pa.
- Gallio Duke's Aleen 120

Lewis D. Jewell, Corry, Pa.
- Gruber Farms R. Queene 320

WANTED: First class herdsman for purebred Guernsey herd in northern Illinois. An opportunity.
Box 51
Guernsey Breeders' Journal
Peterborough, New Hampshire

WANTED: Purebred Guernsey farm in northern Illinois needs a good farm manager and herdsman. If you are looking for security this is it.

Box 54
Guernsey Breeders' Journal
Peterborough, New Hampshire

STROHMEYER & CARPENTER, Inc.
Photographers of Animals
White Plains - Box 788 - New York

Hoof Trimming
Write
ROGER DALE BACON
Box 314, North Oxford, Mass.
Phone Oxford 7-4495

Paul L. Klingler, Valencia, Pa.
- Franchester King's May 640
- Oberland Lady Christine 275

Harry and Robert H. Lage, Davenport, Iowa.
- McDonald Farms Don's Recruit (Bull) 700

John E. Long, Monongahela, Pa.
- Spring Grove Honor Leona 385

Charles E. McDonald, Pittsburgh, Pa.
- Hamilton's Janice 340
- Highland Vale's Duke's Prunus 410
- Hermitcroft L. Myrna 430
- Highland Vale's Pets Belma 405

James McKinney, Pittsburgh, Pa.
- Gallant Sheraton's Bess 270

Mr. and Mrs. R. C. Mayhew, Belle Vernon, Pa.
- Spring Grove Maxim Theresina 120

J. D. Miller, Ebensburg, Pa.
- Royal Peach's Independence 355

Gene Logan Minner, West Middlesex, Pa.
- Triumphant Rex's Lilian 100

L. A. and Helen O'Dell, Grove City, Pa.
- Bond's Susie Belle 370

Eugene Pope, Salisbury, Pa.
- Pleasant Valley J. Sunday 220

Paul Rinne, Pittsburgh, Pa.
- Triumphant Sunny Top's Shelley 270
- Bobby-Faye Farm's Royal Jean 430
- Anita Belle of Bethany 395
- Charmel's Elect Queen 340
- Leasure Run Levity Gold 395

Donald E. Rough, Cochranton, Pa.
- Windy Hill Farms Sylvia 400

Andrew Stewart, Belle Vernon, Pa.
- Gallio King's Suzanne 350

Gladys D. Succop, Renfrew, Pa.
- Windy Hill Farms Superior 450
- Pine Hill Janetta 305

Arthur West, Slippery Rock, Pa.
- Maplevale Moonlight Pollyanna 325

Soaking Cup for Fast Healing of Cow Teats

THE E-Z Way Company, Middlebury, Vt., has applied for a patent on a soaking cup which fits gently over the cows teat. The cup is made of non-injurious plastic, is held in place by an ingenious method and is easily removed. It is claimed by the manufacturer to be a fast and gentle method of healing injuries resulting from cuts and bruises and for treating black scab. It is also used in the case of hard milkers.

Chat . . .

Ethels C. Omega, a four-year-old Guernsey in the herd of Joseph Kuma, Triumphant Farms, Belle Vernon, Pa., recently proved herself by completing a record of 13327—719—365 DHIA—2x. She was bought in the Gault Dispersal by Mr. Kuma. Mr. Gault did no testing, so there are no other records on "Omega" or her dam. According to DHIA records, she returned $558.90 above feed costs to her owner during her last lactation.

Oberland Farms, Newbury, Ohio, reports the sale of 21 females and one male to the Glenville Farms, Newmarket, Ontario, Canada. Glenville Farms are owned by J. H. Crang and under the management of John Kudelka.

THE MASTITIS CONTROL THAT MADE OTHER PRODUCTS OBSOLETE OVERNIGHT !

TRIBIOTIC®
OINTMENT
• penicillin • dihydrostreptomycin
• bacitracin

• THREE powerful antibiotics scientifically balanced—a potent triple attack that kills more mastitis causing organisms faster!

• ECONOMICAL because fewer tubes are needed to do the job!

• HARMLESS to the cow, and fast action gets them back on production rapidly!

Supplied: Single dose tubes each containing 100,000 units penicillin with the equivalent of 50 mg. dihydrostreptomycin base and 5,000 units bacitracin. Obtain from your regular animal health products supplier.

Wyeth® Philadelphia 2, Pa.

TRIBIOTIC is available in Canada as TRIOVET* from John Wyeth & Brother, Ltd., Walkerville, Ontario.

*Trademark

Seath and Shultz
SALES SERVICE
Consignment and Dispersal Sales — Private Sales
Consultant Service on Management and Breeding Problems
—Your Inquiries Invited—
MIKE SEATH
Far Hills, N. J.
Ph. Millington
7—0623M
E. M. Granger, Jr.
Auctioneer
EARL SHULTZ
Peterborough, N. H.
Ph. Peterborough
124

WHY DO SO MANY NORMAL COWS FAIL TO "SETTLE"?
REX Wheat Germ Oil has answered this question for 20 years.
For example, a County Agent proved it for himself. He selected 4 non-breeders with a history of 6 services or more without "settling". Gave them Rex Oil. 3 of these cows "settled" on first service.
WRITE FOR BOOKLET REX MONTICELLO, ILLINOIS

The Guernsey Service Bureau
BUYING and SELLING
Assistance on herd problems
E. E. "AL" VARY
PHONE 1830
R. F. D. 2, Sterling, Illinois

GLENN LECKY
AUCTIONEER
Guernsey Cattle Sales
Holmesville - Ohio

Chat . . .

The Fresno Bee recently carried an article stating that the Federal Communications Commission has been asked to approve the sale of the interest of Sheldon Anderson, Tulare, Calif., in Radio Station KYNO in Fresno, to Mrs. Leona Huffman Todd. Mrs. Todd will soon disperse her Guernseys and sell her ranch near Fresno.

Knuth Brothers, Niles, Mich., have a good prospect for the senior yearling heifer class at the shows this fall in Springhill Royal's Belladele. When she was born in July, 1951, her mother was 16 years old and her sire was 17. The sire is Lockshore Royal Dutchman, still in active service at 18 years of age. This senior yearling heifer is a full sister to Dutchman's Belladele, that is now seven years old and was classified Excellent in 1952. She has recently completed a good official record.

H. F. Taylor, North Star Guernsey Farm, Powderly, Tex., reports the sale of a bull, North Star Country Flower King, to J. W. Lewis, Murchison, Tex., a new breeder.

Mr. Taylor states that conditions beyond his control is making it necessary for him to sell his Guernseys. He says that after over 20 years of enjoying his cattle, and the good friends, it is very difficult to have to sell the herd.

Miss Diann Hale, one of the most successful and active young Guernsey breeders in California, and 1950 GOLDEN GUERNSEY Girl, has entered nurses training and has been at Highland Hospital in Oakland for the past few months. Miss Hale has received the second highest marks in her class of 52 students.

Diann's parents, Mr. and Mrs. J. W. Hale, Gridley, attended capping ceremonies for their daughter. Another daughter, Jacqueline, has completed the nurses training course and is employed at the same hospital.

Allan Poe, secretary of the Tennessee G. B. A., has done a fine job in his post as secretary. He has held this office for about five years and is always ready to put his entire effort behind any state activity. Allan is herd manager at the William L. Bork Memorial Hospital, Chattanooga.

William J. Rasmussen, Sarival Guernsey Farm, Phoenix, Ariz., reports the sale of Sarival Czar's Gallant to Cipriano Lopez, Cia Obregon, Sonora, Mexico.

H. J. Haga is the president of the Tri-State G. B. A. in the Bristol, Virginia-Tennessee area. Herman is the hard working owner of Clearbranch Farms, near Bristol. His herd of approximately 50 milkers is gradually being expanded. Formerly a county agent, Herman resisted, as long as possible, the urge to go in for himself and now has a Guernsey herd.

Bobbie Morelli was "baby-sitter" for Leroy Cheda's cows at Cal Poly when Leroy and his bride attended the annual meeting of the North Bay Guernsey Cattle Club. The previous week, Leroy cared for Bobbie's cows while he spent the weekend at home in Petaluma, Calif.

Jack Barnett, former county agent at Tunica, Miss., has purchased a 640-acre dairy farm at Starkville, Mississippi. He now has 20 purebred Guernseys and is planning to enlarge his herd as rapidly as possible. Mr. Barnett is well-pleased with his first Guernseys and reports that the milking cows have averaged 37 lbs. of milk daily. He hopes to do some official testing this fall.

G. R. Feichtner, Willard, Ohio, has purchased the young Guernsey sire, Welcome In Agler, from W. W. McKitrick and Son, Dublin. This young bull is out of Welcome In Cardinal Angela that has a production of 13831 lbs. of milk and 601 lbs. of fat made as a junior three-year-old—365C.

Specialized Service For Farm Owners
SURVEYS-CONSULTATION-MANAGEMENT-BOOKKEEPING-LIVESTOCK SALES
We offer a confidential helpful service based on many years of farming and livestock experience in over 20 states.
Full information upon request. Ask for folder.
BURLINGAME, FIELD, PIERCE & BROWNE, INC.
158 MAIN STREET, PUTNAM, CONNECTICUT
518 TURKS HEAD BLDG., PROVIDENCE 3, R. I.
and
46 WEST 45TH STREET NEW YORK 19, N. Y.

COMPLETE DISPERSAL
and Farm Machinery Sale
VALLEY VIEW FARMS UNIT
Mt. Crotched Farm — Deering, N. H.

Thursday, May 14, 1953 — 10:00 A. M.

ENTIRE HEIFER CROP

20 Bred Heifers 17 Open Heifers 2 Bulls

Calfhood Vaccinated

T. B. Accredited Bang's Certified No. 14897

Dams with A. R. records.

Open heifers will be ready to breed this fall. McDonald, Langwater, and Argilla breeding.

SELLING

Farm Machinery and Tools including John Deere Tractor, Plows, Mower, Manure Loader, Saw-rig, Grain Drills, Lime Spreader, Harrows, New Bog Harrow, New Bale Loader on Rubber, Rubber-tired Trailer Wagons, Field Choppers, Manure Spreaders, Papec Cutter, and Blower. Surge Milking Machine and Units, 6 Can and 16 Can Cooler, Niagra Cyclone Orchard Duster, 2 Pairs Clip Masters, Miscellaneous Tools and Horse-drawn Equipment.

28 Passenger Sleigh in Excellent Condition. Grange, 14 x 40 cement stayed silo with aluminum roof.

WRITE FOR A CATALOG

Seath and Shultz Sales Managers Peterborough, N. H.

MIKE SEATH
Far Hills, N. J.
Ph. Millington 7—0623M

E. M. GRANGER, JR.
Auctioneer

EARL SHULTZ
Peterborough, N. H.
Ph. Peterborough 124

Housatonic Farms, Inc.

Incorporated in 1925

SOUTHBURY, CONNECTICUT

HERE IS $50.00

YOUR DIVIDEND FROM OUR PROSPERITY

Will you accept it? It is our offer to every customer during the month of May only and we will deduct it from every sale of stock arrived at when accepting any bid you will make on calves, heifers or cows.

Now is the time of the year to have something worthwhile grow on your pastures. Animals of our proven breeding can grow into money for you. Look at the sires! Would you give $200 for a heifer by Phil, or Vindicator or Financier? How can you afford not to at a discount of $50.00?

We are one of the very few farms that, run as a business pays its own way. Our 140 head registered Guernseys make the grade. We are converting to bulk cooling and we buy for cash. Refrigeration is expensive. So, if you are anxious to buy we are ready to sell and this is your advantage. Take it!

OUR HERD SIRES

FLYING HORSE ROSE'S PHIL	Dam's record 16650—906
GREEN MEADS LEVITY VINDICATOR	Dam's record 16686—769
HOUSATONIC FARMS' FINANCIER	Dam's record 11946—659—2x

Federal T. B. Accredited—Vaccinated—Conn. Bang's Free Approved S-25

P. E. MACMASTER, Manager — KARL HUTTER, Herdsman

What Did His Daughters Do?

This is the logical question when you are interested in a bull, and the logical place to look for *all* the facts is in the Performance Register. This publication lists what each bull's daughters have done in the way of production, classification and shows. Sires are listed alphabetically, and a female index makes it easy to find information.

Six volumes tell the complete story, and the set can be purchased for $30.00. Volume 6, 1952 data, was published in March. If you haven't already ordered your copy, do it now!

Cloth bound $7.00

Paper bound $5.00

The American Guernsey Cattle Club — Peterborough, N. H.

C. I. CARLSON, Owner

Route 1, Guilford College, N. C.
DELMAR CHRISCOE, Herd Manager

C. I. CARLSON, Jr., Manager

WHISKEY

PUT US IN THE GUERNSEY BUSINESS

Long, long ago, during the great depression, when Louis Merryman was selling bulls for $500 instead of $50,000, when Green Meadow Melba was only a gleam in "Old King's" eye, Mr. Fitzpatrick was developing one of the great bulls of the breed, High Point Prince Maxim. This bull was bred to Belle of Lakewood, 13619—730—A, 15726—818—A, one of the highest producing cows he was ever bred to. The result was twin bulls.

The story goes that one morning a milker came in feeling very gay. When he saw "Belle's" twin bull calves, he thought he was seeing double, and he made a solemn oath that he'd quit drinking "Moonshine" and never drink anything but good Scotch Whiskey again. So, in honor of the occasion, Fitz named one bull "Scotch" and one bull "Whiskey."

We bought "Whiskey" for $275. His grade daughters milked so well that we decided to go in the Guernsey business. "Whiskey" was a great foundation sire, and Fitz thinks he was the best bull we ever owned, and we won't argue.

Although our herd has only three daughters left:

Skuggek Maxim Jean, 11957—623—Sr4—365C, Very Good '51
Skuggek Maxim Libby, 12465—687—7yrs—365C—2x, Very Good '51
Skuggek Maxim Cora, 13306—718—Sr3—365, 14381—803—5yrs, Desirable '51
(Excellent in dairy character)

About 80% Of Our Herd Stems From **Quail Roost Maxim's Whiskey.**

We've Found When Reading Our Pedigrees That—

WHERE YOU SEE THE NAME **"WHISKEY,"** THERE'S MILK!
WHERE YOU SEE THE NAME **"WHISKEY,"** THERE'S MILK!

HERD FOUNDATION

Production { **"TRAVELER"** + **The Best Of Chicona Breeding**

Our Herd Is Strong In Traveler Blood

Every cow in our herd today carries one or more crosses to **"Traveler."** The daughters, granddaughters and great granddaughters of **"Traveler"** have made Class Leading records. His sons have done much for Guernseys in the Northwest and many herds have built their foundations on this proved cross.

Today in our herd are granddaughters and great granddaughters from two of the great cow families developed at Chicona.

THE BEAUTY FAMILY

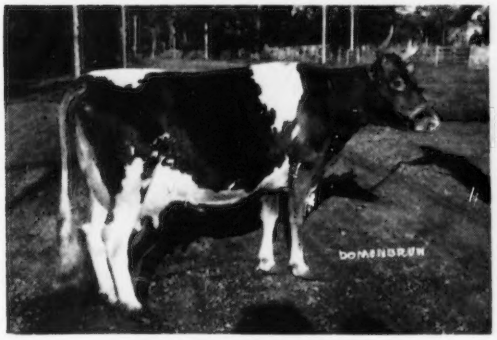

BEAUTY OF CHICONA
13563—742—BB
Dam of Chicona Belmont, A. R., Butternut of Chicona, A. R., and Bonetta of Chicona. Granddam of Chicona Brandon, A. R. and Chicona Byrne, A. R.

THE NORLINA FAMILY

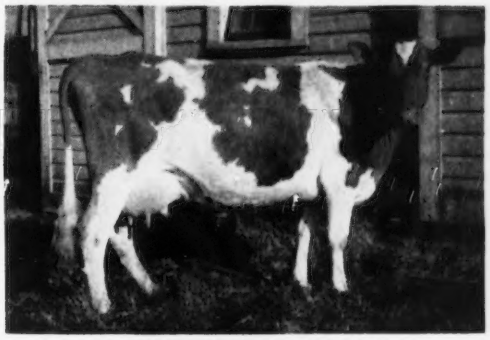

NORLINA OF CHICONA
10697—590—FFF, 10429—607—D
Dam of 9 sons and 3 daughters. Granddam of **Chicona Pablo** ($4,000), in service at Quail Roost Farm.

Stock For Sale Rich In Traveler Blood

DENNY-DALE FARM

ALBERT JOHNSON — **MT. VERNON, WASH.**

SKAGIT COUNTY, WASHINGTON, GUERNSEY BREEDERS

BROCKWELL FARM
H. V. Ekstran, Bow
CEDARCROFT FARM
Cecil White, Mt. Vernon
CHUKLUCK FARM
L. W. Power, Burlington
EMRL FARM
Mrs. C. E. Egbert & Keith, Bow
FAR WEST FARM
Chas. A. Damon, Bow
FER-MANOR FARM
Jim Ferguson, Mt. Vernon
GOLDEN CHARM FARM
Earl Hardin, Bow
RIVER ROAD FARM
James Olson, Mt. Vernon
RIVERVIEW FARMS
George M. Dynes, Mt. Vernon
DENNY-DALE FARM
Albert Johnson, Mt. Vernon
VALLEY PRIDE FARM
Merle Miller, Burlington
WESTERN GLOW FARMS, INC.
Friedrichs Bros., Bow

More MAXIM Blood Through Our Proved Sire —

Riegeldale Emory's Maxim, A. R.

Purchased for $1,025 in the Riegeldale Dispersal — 23 A. R. daughters

HIMSELF

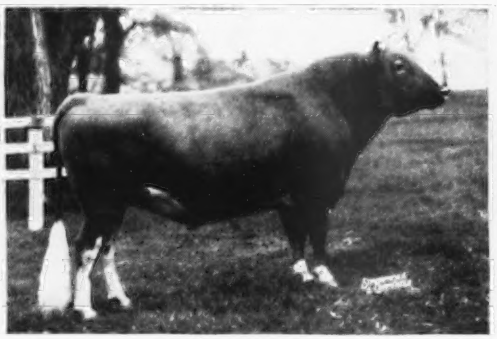

His Dam

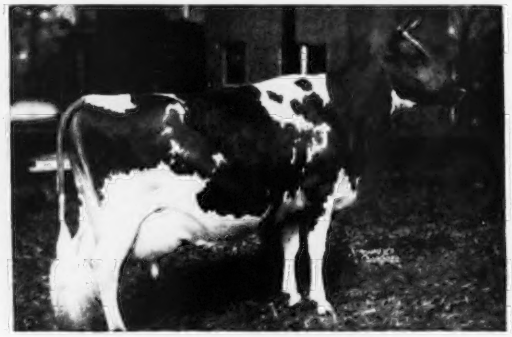

Sire of
Riegeldale Maxim's Daisy
12360—698—Sr3 ($1,700)
Riegeldale Maxim's Vivian
11906—644—Sr3 ($2,200)

BOURNEDALE DASSEL
12608—597—A, 14049—674—A
She by **Maxim of Bournedale,** he a son of **Jean Du Luth Coronet,** 20004—952—AA.

"MAXIM" is by **Riegeldale Melba's Emory** ($30,000), 163 A. R. daughters, 62 P. R. sons. Sire of Riegeldale Emory's Itchen, classified Excellent 5 times.

We offer artificial service to "Maxim;" also to our "Monarch" sons.
See our advertisement page 1261, April 1 Journal.

PLAN TO VISIT US — VISITORS ARE ALWAYS WELCOME

Klumpp's Dairy — Fairhope, Alabama

T. J. KLUMPP, Owner — M. R. HAMMONTREE, Manager

HULLSIDE
HORNLESS HEADLINE
HULLSIDE HERD

36% of the milking herd here at Hullside are daughters of our proved sire, Val's Supreme of Pine Grove (Valor's Premier—McDonald Farms Amy). We would like to present **all** of them together with **all** of their HIR records, **all** 2x machine milked.

***HULLSIDE SUPREME REMEMBRANCE**
10477—492—(635)—Jr3
10737—528—(610)—Jr4
10917—536—(592)—5yrs
10564—510—(610)—6yrs—305C

HULLSIDE SUPREME JOYCE
8675—412—(642)—Sr2
9118—427—(634)—Sr3
9673—457—(610)—Sr4—305C

HULLSIDE SUPREME JANE
8852—422—(614)—Jr2
9322—439—(580)—Jr3
9294—441—(610)—Jr4—305C

***HULLSIDE SUPREME VERONICA**
7167—322—(593)—Jr2
(after abnormal calving)
10993—472—(612)—Jr3

HULLSIDE SUPREME VALENCIA
8865—377—(646)—Jr2
12114—535—(651)—Jr3
14052—609—(680)—Jr4
13800—594—(730)—5yrsC

HULLSIDE SUPREME JAN
10625—424—(610)—Jr2
12414—493—(730)—Jr3
11439—472—(610)—Sr4—305C (pending)

***HULLSIDE SUPREME BUTTER**
9752—421—(614)—Jr2
11823—494—(698)—Jr3

HULLSIDE SUPREME MARIE
9799—477—(664)—Jr2
12036—568—Sr3—HIR—in 336 days

HULLSIDE SUPREME PEARL
8661—402—(582)—Sr2—305C

*Member of 2nd prize Get (nine groups in class) at Western Maryland Field Day, 1951.

We feed only **one** home grain mix straight through; no dairy fitting ration or soaked beet pulp except just prior to a show. These "Supremes" are all on HIR now, and are doing just as well and, in some cases, better than records shown above.

"Remembrance" and "Butter" are safe in calf to the high-proof type and production McDonald Farms Inheritor bull.

We think the Supreme blood has proved solid enough to build on, either through granddaughters or grandsons.

JOHN H. HULL, Owner — **WESTMINSTER, MARYLAND**

Get In Fashion With A "Fashioner" Son -

SHOAL FALLS L. FASHIONER

2 nearest dams average
20543 lbs. milk, 1046 lbs. fat.
The highest for any bull in the South.

His Dam

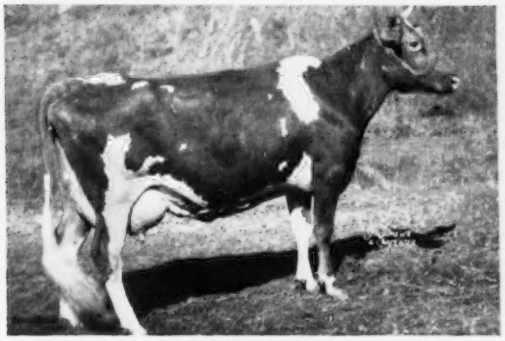

FAIRLAWN MAXIM'S HAPPY GIRL—VG '47 '48
12700—723—Sr2—365C, 12731—721—Jr4—365C, 18679—1016—5yrs—365C. Former Class Leader.

Sire: **FANNING FIELD'S MAXIM LUKE**
A son of Riegeldale Majesty's Compliment, A. R., out of Girl of Connemara Farms, 22407—4077—6yrs—365.

His sons for sale out of our best cows.

OVERHILL FARM
TRUSSVILLE, ALABAMA
S. ROSS SMITH, Owner
Farm is located on Highway 11, 22 miles northeast of Birmingham, Ala.

DUNN'S TOUR
1910 - 1953

NEW YORK
HERD OF 40 HEAD

Sacrifice offering
25 young cows
4 bred heifers
4 yearling heifers
6 calves
1 bull

Owner forced to sell, due to illness. High D.H.I.A. records up to 657 lbs. fat, heifers close to 500 fat. All registered, calfhood vaccinated . . . see them and make an offer. Daughters of Foremost Acme 5th, Caumsett Magnate, Caumsett Northerner, Caumsett Rex and a background from McDonald Farms Denley.

. . . . . .

Don't overlook this one:

MAY 7 CLOVERLUCK DISPERSAL
Pepperell, Mass. 80 registered, Bang's Certified—Vaccinated Guernseys . . . complete dispersal sale. Includes a Green Meads sire, and a son of Great Elm Evelina, that are doing a grand job (see advertisement in last issue).

. . . . . .

SUMMER TOURS have started . . . they are DUNN'S TOURS that motor you to herds, groups of heifers and available cows that are fresh or due later—a great way to select a foundation. Make an appointment early . . . it looks like a busy season.

Phone us at Schoharie, N. Y., 65 or Marlboro, Mass., 714.

DUNN'S TOUR
"The Short-cut to Good Guernseys"
Schoharie, N. Y. and Cordaville, Mass.

Gayhead Guernsey Farm

Three heifer calves—in a row—**by Lodestar**—out of:
Hilda Folloy of Anytime—15,233—852—5yrs (her photo next ad)
Flint Hill Nancy—16,558—848—6yrs—365C (2 daughters by Lodestar now)
Gayhead's L. Bee—10,944—504—Jr2 (of the Bab family—more later)

Molly L. White, Coxsackie, N. Y.

Get The Top $

Advertise Your
Sale Consignments
In The
Guernsey Breeders' Journal

You'll never walk alone . . .

You'll never "walk alone" if you use our Outstanding Guernsey Stationery for breeders everywhere are using it. Write today for specimens and prices.

TRANSCRIPT PRINTING COMPANY
Printers of The Journal
Peterborough, New Hampshire

A Planned Breeding Program

20 Years Continuous D. H. I. A. Testing — 10 Years Advanced Registry Herd Testing

Our Sires Carry The Blood Of Great Cow Families

McDONALD FARMS S. MASTERMAN — Prediction And Emory Blood

Sire: **McDonald Farms Steadfast**
(The MELBA and FLORINDA families)

Dam: **McDonald Farms Pre Josephine**
13171—690—Jr2—365
The FAITHFUL family through Valor's Faithful, dam of "Prediction."

NORTHERN CONRAD'S BASIL — More Emory Blood Plus Another Faithful Cross Through Hardwick.

Sire: **Riegeldale Emory's Conrad, A. R.** (more MELBA)

Dam: **Horse Shoe Bailiff's Beam** (FAITHFUL blood)
11690—638—Sr2—365

HOMINY HILL HERCULES — More Melba And Faithful Blood

Sire: **Coronation Melba's Majestic, A. R.** (LEVITY—MELBA)

Dam: **Hardwick's Actress** (FAITHFUL blood)
19162—833—A

Bull Calves For Sale. Check Our List. Females Also Available.

FRED SIESS, Owner
ALTA ARTMAN, Manager
WILLIAM SMALL, Herdsman

BIG SPRINGS FARM
Lebanon, Indiana

Our Home-Bred Sire . . . In A Home-Bred Herd

Combines the blood of "DAUNTLESS" — "CHEROKEE" and our "LITTLE PEARL" family.

Broadmoor Pearl's Model

Born October 17, 1950

Sire: **Meadow Lodge King's Dauntless**

HIMSELF

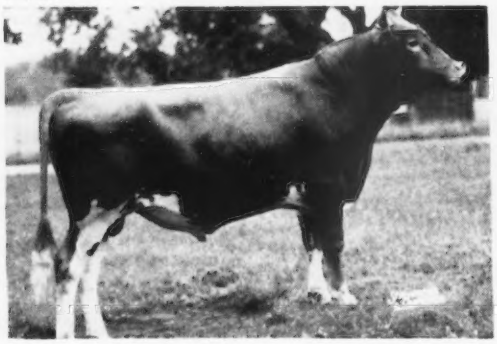

4th prize Senior Yearling, Indiana State Fair, 1952. His maternal sister, Broadmoor Caroline, has 10892—577—Jr2—HIR—2x.

His Dam

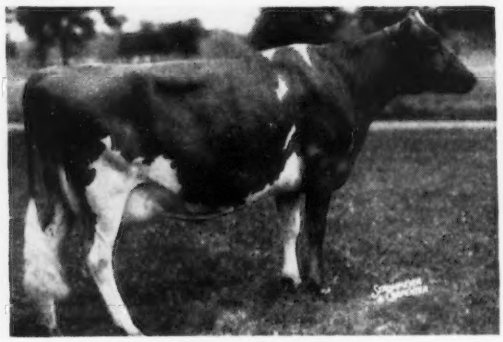

BROADMOOR PEARL
Very Good '51
9535—536—Jr2—D.H.I.A.—2x
12286—681—Sr3—HIR—2x

"MODEL" is for sale. We have him priced right and a postal card will bring you his price and full production pedigree.

BROADMOOR FARM - Milford, Indiana

A. F. BUCHANAN
Owner

LAWRENCE HUGHES
Herdsman

JOSEPH A. CLARK, JR.
Lessee

JUNE 6, 1953, Interstate Fairgrounds, Trenton, N. J.

17 Cows — 25 Bred Heifers — 8 Open Heifers

All from that great family of GREEN MEADOW and CORONATION breeding. Noted for clean-cut heads and necks, open ribs, dairy character and milkiness. This line of breeding has nicked well with other families. This blood has been in top demand for years.

These consignors have offered from their best . . .

Nyala Farm
Partridge Hall Farm
Dunwalke Farm, Inc.
Mt. Ararat Farms
Locust Grove Farm
Hanover Hill Farms
Elmcrest Farms
Law-Will Farm
Ideal Guernsey Farms
Osborne Hill Farm
Woodacres
Graceland Guernsey Farm
Belle Vista Farm
Meadowbrook Farm
Wilgorlan Farms
Glengeran Farm
Blakeford Farms, Inc.
Monterey Farm
Evergreen Farms
Haddon Farm
McDonald Farms
Great Elm Farm, Inc.
Sterling Farms
Innisfree Manor
Franchester Farms
Edinham Farm
Grayce Farms

IN THE SALE

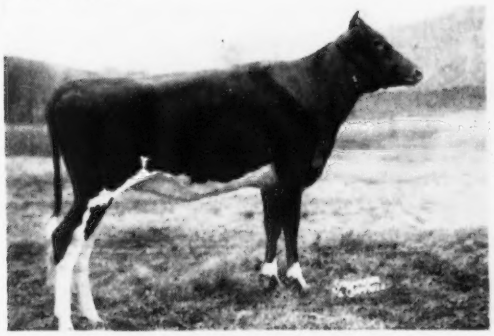

McDONALD FARMS LE ROYAL LASS

Born May 23, 1951. Bred November 7, 1952, to McDonald Farms Pre Rival, Junior Champion, N. Y. State Fair, 1952.
Sire: **McDonald Farms S. Leader**
Dam: **Walnut's Royal's Pearl**, VG '47 '48
12256—625—A—1083

IN THE SALE

McDONALD FARMS WILD ROSE

Born April 11, 1951. Bred October 14, 1952, to McDonald Farms Pre Rival.
Sire: **Franchester Wildair**
Dam: **McDonald Farms Elma**, 13591—659—A

IN THE SALE

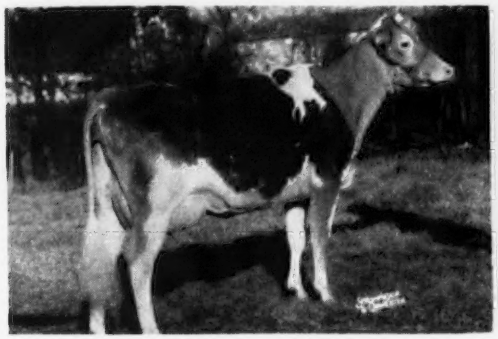

DUNWALKE R. ESTELLE

Born October 25, 1950. 3471 lbs. milk—173 lbs. fat, Jr2, first 63 days on test.
Sire: **Hominy Hill Rex**
Dam: **Flatbrook Playmate**, 14012—667—Sr2—365C
14313—686—Sr3—305C—3x, 21798—982—5yrsC

IN THE SALE

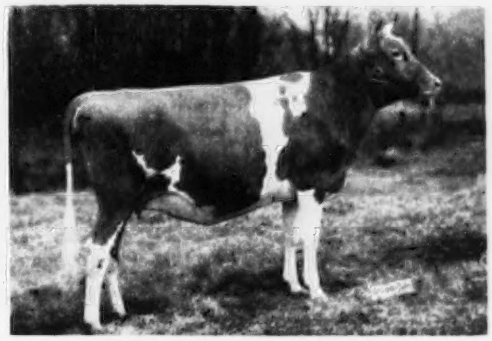

GREAT ELM PHIL'S ROSETTA

Born March 16, 1951. Due June 21 to Langwater Archie.
Sire: **Great Elm Royal Philosopher**
Dam: **Great Elm C. H. Rosetta**
11599—600—Sr2C, 12240—608—Sr3—305C—3x

We invite you to be on hand June 6, and pass your judgment on this fine group. They have Type, Production, Full Pedigrees, and are young with long useful lives ahead of them. We will be glad to send you a catalog.

SEATH AND SHULTZ SALES SERVICE

MIKE SEATH
Far Hills, N. J.
Phone Millington 7-0623-M

Box 186 — PETERBOROUGH, N. H.
E. M. GRANGER, Jr.
Auctioneer

EARL SHULTZ
Peterborough, N. H.
Phone 124

RHOADSACRES

It's The Females That Count

Home Of 300 Head Of Registered Guernseys On A. R. Herd Test.
Farms located south of Quarryville, Pa., just off U. S. 222.

Look at the dams of our herd sires and you'll agree there's —
TYPE — PRODUCTION — DEPTH OF BREEDING

Dam of "Monogram"

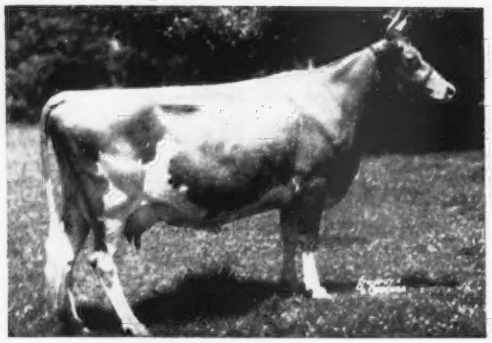

BROCKTON'S ROYAL ROSE
11336—643—C
VG '47—EXCELLENT '49

4 A. R. daughters, all with records over 600 lbs. fat.

Her Son In Service —

COLDSPRING'S B. R. MONOGRAM
(the BEAUTY family)

Dam of "Emory's Prior"

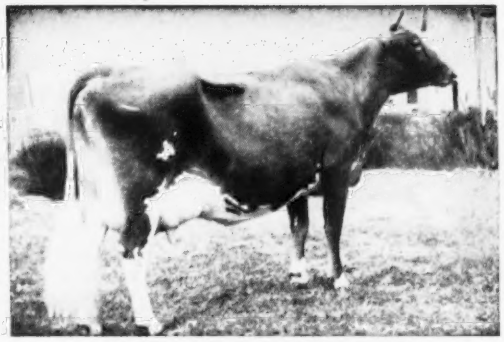

McDONALD FARMS ELITE
13659—606—Jr2—365C

2 A. R. daughters. Very Good '47—GP '48. Dam of McDonald Farms Elite King, sold for $4,000 and sire of 1st prize Sr. Get of Sire, California State Fair and Grand National, 1950.

Her Son In Service —

McDONALD FARMS EMORY'S PRIOR
Born June 21, 1950

Breeding Stock For Sale — Write Us Your Needs

RHOADSACRES — Quarryville, Pennsylvania

JEROME H. RHOADS, Owner — JOHN R. BRENEMAN, Manager

Our Angela Family . . . 16 Members In Our Herd

FULL SISTERS

Sylvia's Cecile

6964—375—Sr3—HIR—534 T. M.
8356—464—Sr4—HIR—650 T. M.
8821—484—5yrs—HIR—626 T. M.
12102—635—6yrs—HIR—683 T. M

"Cecile" is dam of 4 daughters

Kimberton Apollo's Caroline
9789—450—Jr3—HIR—662 T. M.

Kimberton Templar's Echo
She dam of Kimberton Thor Eloise.

Kimberton Strongheart Celina

Sylvia's Bluebell

10611—525—5yrs—HIR—730 T. M.

"Bluebell" is dam of

Kimberton Strongheart's Sylva
7972—412—Sr3—HIR—626 T. M.
10116—543—Jr3—HIR—629 T. M.
10119—520—Jr4—HIR—646 T. M.
11808—627—5yrs—HIR—730 T. M.

"Sylva" is dam of 3 daughters

Kimberton Strongheart's Sybil
Kimberton Apollo's Sylvia
Kimberton Thor Sylvie

Kimberton Valor's Bluebell
6750—305—Jr2—HIR—610 T. M.

"Cecile's" oldest daughter is head of our ANGELA family

Kimberton Angela, VG '52

9971—489—Jr2—HIR—662 T. M.
9221—452—Jr3—HIR—519 T. M.
14605—763—Jr4—HIR—730 T. M.

Dam of 2 daughters

Kimberton Angela's Cecile
7899—422—Jr2—HIR—695 T. M.

Kimberton Apollo's Angela

WE OFFER FOR SALE — Stock out of proved cow families.
Stock sired by well-bred bulls of proved Green Meadow breeding.

KIMBERTON FARMS

GOLDEN GUERNSEY

H. A. W. MYRIN, Owner — **R. D. No. 2, PHOENIXVILLE, PA.** — M. L. JANSSEN, Herdsman

In the INLAND EMPIRE:
BOYNTON DODGE, Ellensburg
MERRILL DODGE, Ellensburg
KEMBEL BROS., Deer Park
G. O. SWALES, Johnson

In the YAKIMA VALLEY:
ARNIE JOHNSON, R. 1, Granger
E. M. RUSSELL, R. 3, Wapato
LUCY R. SCUDDER, Yakima
RAY N. WEST, R. 7, Yakima
ART WINTERS, R. 3, Wapato

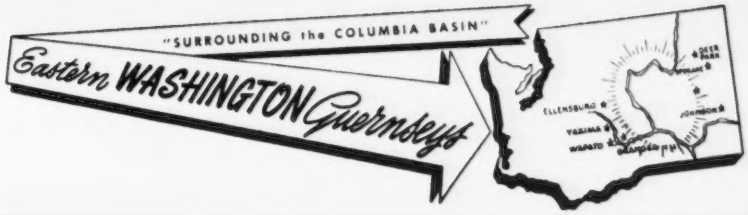

Offering... **Bull calves rich in the best of Chicona breeding through our Junior sire**

VALMERE PIPPA'S ROYAL

Born December 16, 1950

Sire: **Chicona Niclas**
10 A. R. daughters
Valmere Ruby Rosa
10790—566—Jr2—365

"Niclas" is by Chicona Perryton out of Norlina of Chicona, 10429—607—D.

Dam: **Pippa of Chicona** ▶
7237—443—GHI—730, 12270—713—D—730
10972—663—AaA—610, 10746—611—AA—
730, 11568—691—AA—730, 9708—573—
8yrs—365—710, 11221—645—10yrs—730
VG '47—Excellent '49

His Dam — Excellent

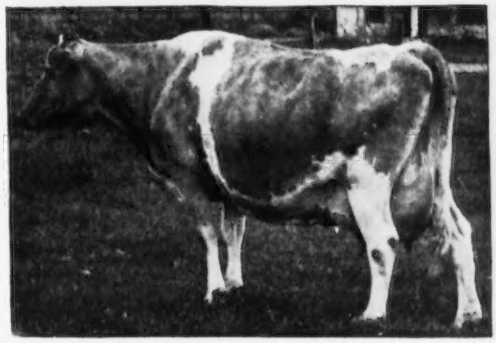

STOCK FOR SALE AT ALL TIMES

"An Inland Empire Herd Backed By Proved Chicona Blood"

BOYNTON DODGE AND SONS
ELLENSBURG, WASH.

STUART VIEW FARM

For EXCELLENT TYPE and PRODUCTION INHERITANCE
Check The Pedigree Of Our Junior Sire "CHERUP"

PRICE'S TWINKLE CHERUP

Born January 14, 1951
2nd prize Jr. Calf, Pacific International, 1951.
HIS SONS ARE NOW FOR SALE.

His 2 Nearest Dams — Excellent — Very Good

His Dam — VERY GOOD

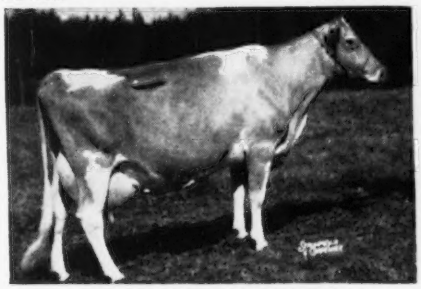

FIR RIDGE BONNI CHERBUD
13333—557—Jr4—HIR—2x
12054—522—5yrs—HIR—2x
12625—554—6yrs—HIR—2x
Very Good '51—D '49
Half-sister to a former National Class Leader with 834, 761 and 760, all on 2x.

His Granddam — EXCELLENT

IVY OAK BELLE'S TINKLE
11770—753—5yrs—365C
13312—806—8yrs—365
EXCELLENT '52—VG '48 '50 '51
Full sister to the EXCELLENT highest record cow of any breed in 305C—3x (1045 lbs. fat).

"CHERUP" is by Wandamere Tinkle's Royal—Res. Grand Champion, W. Wash., and 1st prize 2-year-old, Pacific International, 1951.

RUSSELLHURST DAIRY — E. M. RUSSELL — Route 3 - Wapato, Wash.

50 HEAD OF REGISTERED GUERNSEYS AT AUCTION

IN THE

W. J. BURNS DISPERSAL — WILLS VALLEY FARM — FORT PAYNE, ALA.

Monday, June 1 — 12:00 Noon, Central Standard (Alabama) Time

This herd is accredited for both Bang's and T. B., and has been since it was started.

Bulls used have been Riegeldale bulls, either on lease or purchase, and they include Riegeldale Emory's Illustrious, a double grandson of Green Meadow Melba; Riegeldale Emory's Reliant ("Emory"—Lynbrook Anita); Riegeldale Viscount's Majesty, and the two present herd bulls, Riegeldale Emory's Triumph and Riegeldale Ben's Gay Lad.

Outstanding cows close-up in the pedigrees of the bulls used are shown below:

GREEN MEADOW MELBA

Double granddam of "Illustrious." Paternal granddam of "Emory's Reliant." Paternal granddam of "Emory's Triumph." Maternal great granddam of "Ben's Gay Lad."

BOURNEDALE BELLONA

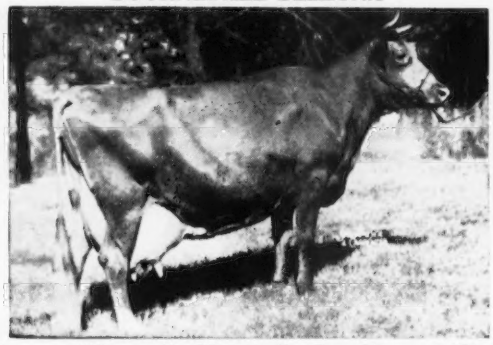

Dam of "Viscount's Majesty." Granddam of "Ben's Gay Lad." Paternal sister to "Triumph's" dam.

BOURNEDALE VISCOUNTESS

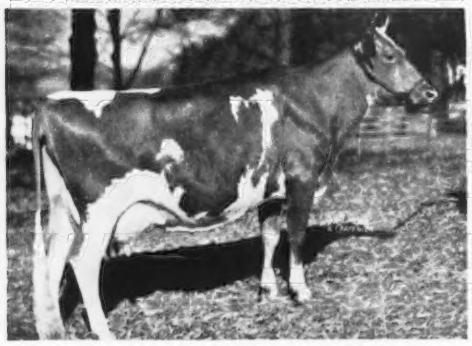

Full sister to the sire of "Viscount's Majesty."

RIEGELDALE MAJESTY'S BLISSFUL

Dam of "Emory's Triumph." Maternal granddam of "Ben's Gay Lad."

This is an unusually well-bred herd of cattle that have the potential inheritance from which great herds can be developed.

Lunch Will Be Available

For Catalog Write **RALPH W. COARSEY, Sales Manager, Box 358, Trion, Ga.**
Telephones: Office 3611 — Res. 3571

Widen Your Opportunity For Profit By Owning A Herd Sire

To the many owners of Guernsey cattle who do not own their herd sire, we suggest that they are passing up opportunities for additional profit.

However, simply owning a Guernsey bull has little significance. Rather, it is the fact that through the process of becoming an owner there is created the desire to better plan your breeding program, which automatically helps you become a better breeder and places your operation in a much better position to reap greater profits from your herd. Developing a herd sire through testing and classification can importantly put you in the money two ways—by selling him outright at a handsome profit, and through the continuing influence of his blood in your herd.

There are two methods of securing your herd sire. One is by breeding him through selecting his two granddams, each to be of the same pattern, to get his dam, as was done by Dr. Ezra Duebler to get Pennhurst Man of War. "Man of War" revolutionized the type in the Ayrshire breed, and his owners profited greatly through his continuing influence. In Guernseys, Ideal Guernsey Farms have done likewise. It took Mr. Tanis twenty years to develop the great sire, Ideal's Beacon, as a study of his pedigree will substantiate. The other method, and the most practical for most breeders, is to buy a herd sire both on his individuality and breeding—develop his daughters and have reasonable patience, and do not continually change bloodlines. Today, with the additional demand for proved bulls in artificial units, you stand to profit handsomely.

For example, 3 neighbors in Virginia, Messrs. J. C. Courter, J. P. Agnew and Son, and H. E. Boswell, bought Langwater Foremost for $3,000. Within a few years they resold this bull to Mr. Penney for $20,000, yet even greater profits continued from the influence of Langwater Foremost. To mention but one source—Foremost Prediction, that went to McDonald, so prepotent for shapely well-attached udders, profitable production, and show type.

Another example is the case of Fairlawn Actor's Leader, that also proves it isn't always the price you pay. When Fairlawn dispersed their herd in New Jersey, Mrs. Geran bought this bull calf for $285. His first daughter to be sold was Glengeran Leader's Blue Ribbon in the 1950 New Jersey Sale. She was then a bred heifer, and since has been made Excellent, and was purchased by George Newlin and Mr. Hobler for Woodacres. This heifer did much to influence them in the purchase of "Leader," and several of his daughters, at a price of nearly 60 times what Mrs. Geran paid for the bull, and she still has a good deal of his blood in her herd. Again, the influence of this great sire will continue greater profits for the original purchaser, Woodacres, and all others fortunate enough to acquire it.

These are but a few of the countless examples that can be cited. If you will study your sale catalogs, and the availabilities at the leading breeding establishments, you will find plenty of opportunities right now. If you don't feel you can go it alone and get the calf you want most—remember that today with artificial insemination there is every advantage and encouragement for a group of breeders to own a top sire jointly. For example, Coldspring's Beauty Noble King, that sold for $29,000 to three neighbors, Dangra, Dunwalke and Mulhocaway and Coldspring's B. R. Forcaster, sold for $15,000, that has greatly pleased Ben Friedrichs and his co-purchasers.

It's true—when you think of extra profits from Guernseys, you should think of owning a herd sire.

H. M. Pate

FIRST CURTISS Cooperative Breeders' Sale

Saturday, June 13 — 1 P. M., C. D. T.

FOX RIVER VALLEY LIVESTOCK CENTER — ST. CHARLES, ILLINOIS

To date we have listed 6 BULLS (see pages 1166-1167, April 1 Journal) — 16 COWS — 4 BRED HEIFERS and 7 OPEN HEIFERS, and about 10 more promised. We can use about a dozen more cows and bred heifers. There will be a truck load of cattle going from Maryland and Southeast Pennsylvania, and anyone wanting to consign, please let us know.

For information on Curtiss Consignment see Back Cover, February 15 Issue.

There are 4 daughters of Curtiss Candy Levity Chum; 5 daughters of Curtiss Candy Levity Heir; 8 daughters of Curtiss Candy Noble Curtiss; 2 daughters each of Curtiss Candy Golden Curtiss, Curtiss Candy Levity Drummer, Curtiss Candy Levity Colonel and Curtiss Candy Levity Curtiss; 1 each of Curtiss Candy Levity Ivanhoe, Curtiss Candy Levity Eclipse, Curtiss Candy Colonel Helmer, Curtiss Candy Marie's Curtiss, Curtiss Candy Verity Lad, Curtiss Candy Butterfinger, Curtiss Candy Arcturus, Curtiss Candy Sabron, Curtiss Candy Master Curtiss, Boulder Bridge Plutocrat, Green Meads Levity King, Meadow Lane Majesty and St. James Champion Bruce.

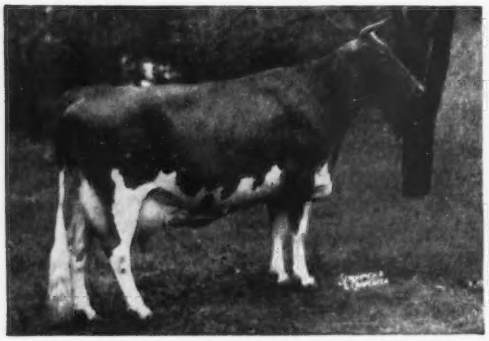

PANSY'S PATSY OF MEADOW LANE - E '47 '51—VG '48
13237—694—EHI, 13731—751—CHI
Sr. & Gr. Ch., Ind., 2nd Aged Cow, D.C.C.; 1st Best Udder, Northern Ill. Parish Show, 3rd Best Udder, D.C.C., 1946; Sr. & Gr. Ch., Wis., Minn., 2nd Produce, N.G.S., 1947; Sr. & Gr. Ch., Iowa, Neb., 3rd Produce, N.G.S., 1948; 1st Produce, 5th Aged Cow, N.G.S., 1950.
Sire: **Rose's King of Meadow Lane**
Dam: **Polly's Pansy of Meadow Lane.** 18151—821—AA
"Pansy's Patsy" has 1 son and 5 granddaughters in sale including

↓

IN SALE

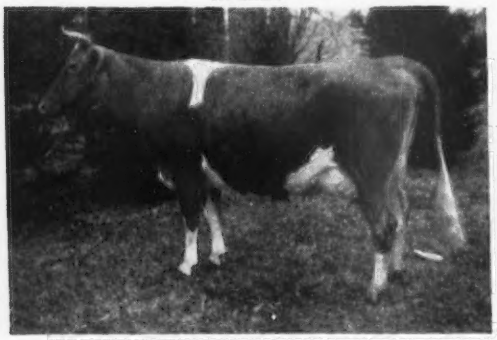

MEADOW LANE JEANETTE
11639—606—Sr3—HIR—2x
Dropped June 14, 1947. Fresh March 18.
Sire: **Meadow Lane Majesty.** By Rose's King of Meadow Lane, sire of Pansy's Patsy of Meadow Lane (see above), out of Patsy Jane of Meadow Lane, E '47—VG '48 '51, 12016—611—GHI, 16359—847—Jr4—HIR, 16417—826—7yrs; 1st 4 Yrs., Wis., Minn., Tex., Best Udder, Wis., 1947; 3rd 4 Yrs., N.G.S., R.W.F., Minn., 1948.
Dam: **Patsy Jean of Meadow Lane.** E '47 '51—VG '48
13958—687—Jr2—HIR
14174—717—Jr3—HIR, former Class Leader
Consigned by Hudson Bros., Berrien Center, Mich.

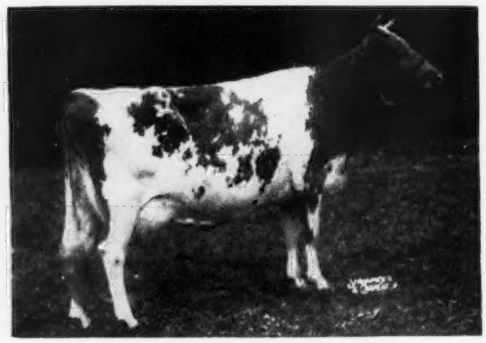

AFTON'S GOLDEN MARIE—E '47 '48 '50 '51
9911—577—GG, 10938—596—Jr4—305C—3x
14417—785—6yrsC, 15661—819—7yrs
Sr. & Gr. Ch., 1st Udder, N.G.S., International, 1950; undefeated Gr. Ch. wherever shown, 1948, including Northern Ill. Parish Show, Wis., Minn., Ind., Ky., N.G.S., Royal Winter Fair; winner Best Udder, N.G.S., 1948; Sr. & Gr. Ch., Mo., Iowa, Neb., Kans., 1947; 1st Aged Cow, N.G.S., 1952.
Sire: **Bournedale Golden Steadfast**
Dam: **Afton's Millie**
"Marie" has 1 son and 5 granddaughters in sale.

IN SALE

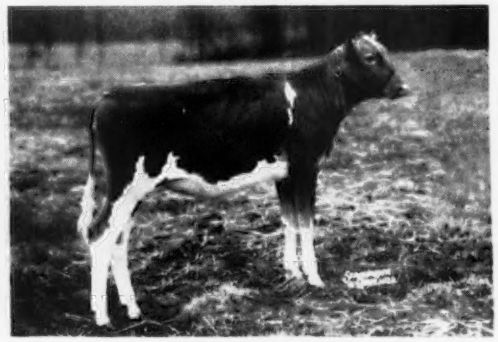

COSKERY'S JENNY
Dropped August 21, 1952
Sire: **Curtiss Candy Noble Curtiss**
Dam: **Coskery's Glory**
9742—476—Jr2—305C—2x
7407—339—Jr3 in 189 days on retest.
Sire: Valleywood Victor
Dam: Farm School Valiant Cleo, 12098—554—Jr4—305—2x
Consigned by The Coskery Guernsey Farms, Center Valley, Pa.

For Catalogs Write: **THE LOUIS McL. MERRYMAN & SONS, INC. — SPARKS, MARYLAND**

★ HIGH MOWING FARM COMPLETE DISPERSAL ★

96 HEAD — 13 Bulls — 44 Cows — 12 Bred Heifers — 27 Open Heifers

At The Farm, Wilmington, Vermont, Monday, June 8, 1953

ARTHUR D. PINKHAM, Owner
Federal Accredited Herd No. 11689

DIRCK COON, Manager
State Bang's Free No. 1306

6 MORE DAUGHTERS OF FOREMOST DIAMOND JIM

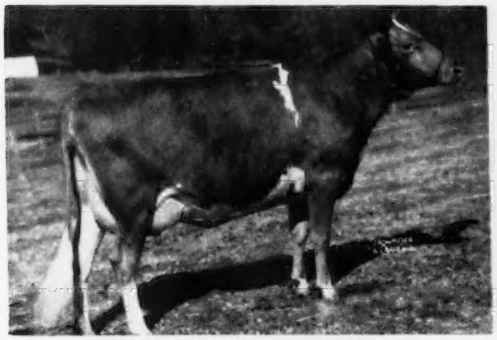

HIGH MOWING DIAMOND GREETING
Dropped September 8, 1950
Calved March 14, 1953 (male—not in sale). On A. R. test, 554.6—25.05—Sr2 in 14 days.
Dam: **High Mowing King's Christmas**, 10978—582—Jr2—365C
"Greeting" is full sister to **HIGH MOWING DIAMOND HOLIDAY** (IN SALE), dropped September 20, 1951. Will be bred to **HIGH MOWING SONNY JIM** (IN SALE).

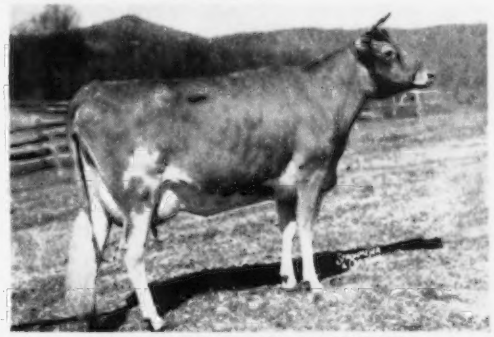

HIGH MOWING DIAMOND GENESTA
Dropped July 15, 1950. Calved January 19, 1953, bull. Will be bred to Sterlingold Royal Victor.
On A. R. test with 2326.2—101.48—Jr2 in 68 days.
Dam: **Howland Noble Genesta** (IN SALE)
14665—671—6yrs—365
"Genesta" has a full sister and a full brother IN SALE.

HIGH MOWING DIAMOND'S BANNER
Dropped July 21, 1945
Calved April 2, 1953 (male—not in sale)
11234—545—Jr2, 12046—570—Sr3

HIGH MOWING DIAMOND CANASTA
Dropped July 6, 1952

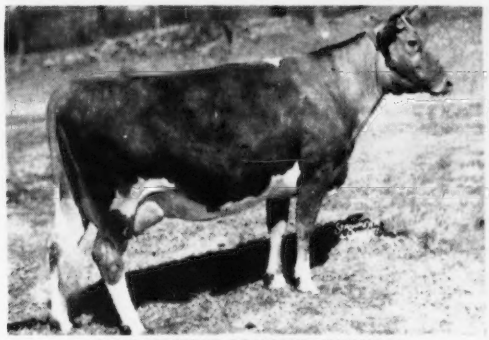

HIGH MOWING DIAMOND FAYANNA
Dropped February 11, 1949
Bred October 6, 1952, to **HIGH MOWING REBEL** (IN SALE)
10070—533—Jr2—365C
Dam: **Corning Rex's Pollyanna** (IN SALE)
16213—831—5yrs—365C
"Fayanna" has a full sister in sale and is also dam of
HIGH MOWING VICTOR'S HONOR (IN SALE)
Dropped March 27, 1951. Bred December 9, 1952, to High Mowing Rebel (IN SALE).
Sire: **Sterlingold Royal Victor** (IN SALE)

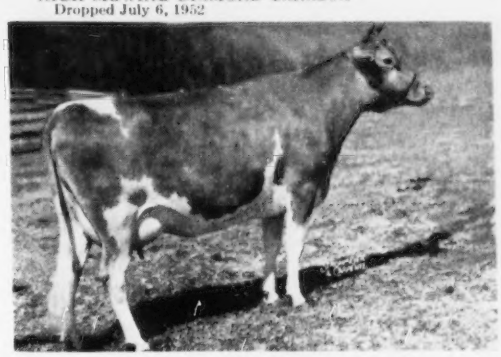

HIGH MOWING DIAMOND GABARDINE
Dropped May 7, 1950
Calved October 23, 1952, bull.
Bred February 24, 1953, to **Sterlingold Royal Victor** (IN SALE).
On A. R. test with 4773.7—227.96—Jr2 in 156 days.
Dam: **Ladderlook Deboronna 3d**, GP '48—VG '50
10679—510—Sr3—365C, 14977—653—6yrs—365C
"Gabardine" has a full sister IN SALE, **HIGH MOWING DIAMOND CRYSTAL**, 16191—725—Jr4C.

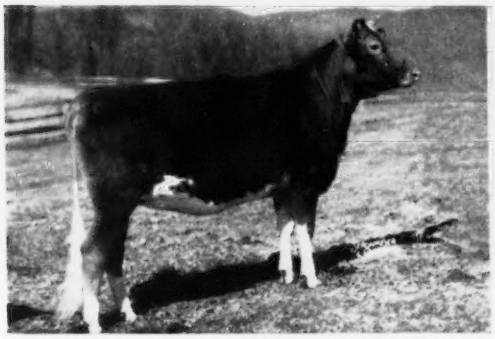

HIGH MOWING DIAMOND HAYWORTH
Dropped September 3, 1951
Will be bred to **HIGH MOWING SONNY JIM** (IN SALE)
Dam: **Corning's Rex's Rita Ann** (IN SALE)
15681—732—8yrsC. Classified VG '48 '49.

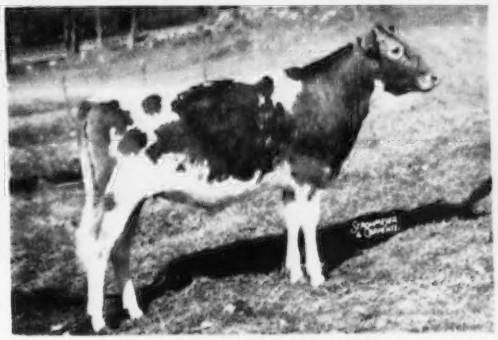

HIGH MOWING DIAMOND IVORY
Dropped July 13, 1952
Dam: **White Baby of The Glen** (IN SALE)
12602—672—Sr3—365C
"IVORY" HAS A FULL SISTER IN SALE.

FOR CATALOGS WRITE

THE LOUIS McL. MERRYMAN & SONS, INC.
Sparks, Maryland

OR
SALES MANAGERS

THE PATE SALES COMPANY
2064 Lawrenceville Road, Trenton, N. J.

28th GUERNSEY SALE

Trenton Interstate Fairgrounds, Trenton, New Jersey ● MONDAY, MAY 25 ● 1:00 P. M., D. S. T.

54 HEAD — 5 Bulls - 32 Cows - 10 Bred Heifers - 7 Open Heifers

BULLS

CAUMSETT NIMBUS—Dropped May 29, 1952. Sire: McDonald Farms Predictor. Dam: Caumsett Ocean Leda, 15867—769—GG, 17818—902—Sr3, former Class Leader, 19276—916—Sr4—365C, 18506—889—5yrs—365C, 20121—921—7yrs—365C, 19714—891—8yrs—365C, 16393—745—9yrs—365C, 14411—641—10yrs in 303 days on test.

COLDSPRING'S B. R. DEMONSTRATOR—Dropped January 21, 1953. Sire: Coldspring's Beauty's Romulus. Dam: Dotty of West Side Farm, E '47 '48 '49, 19282—929—Sr4. On reentry 2828—126—11yrs in 35 days.

IDEAL'S MIRIAM'S BEACON—Dropped November 5, 1952. Sire: Ideal's Beacon. Dam: Ideal's Senator's Miriam, 14506—742—Jr2, 16740—813—6yrs.

LANGWATER NICK—Dropped October 30, 1952. Sire: Charlescote Langwater Nick. Dam: Kenmar Hills Countess Sheba, E '48 '49 '50, 12742—723—Sr3C, 13258—794—6yrsC.

WESTERN GLOW C. F. FINANCIER—Dropped November 13, 1952. Sire: Coldspring's B. R. Forcaster. Dam: Wesclair Pansy's Flower, E '47 '48 '51 '52, 8431—421—FFF, 11685—560—DD, 15701—740—AAA, former Class Leader.

COWS

ACE'S FLORENCE, E '50, 11894—510—Sr4—HIR—365—2x. Dropped October 19, 1946. Fresh January 15. Sire: Daisy's Revilo Ace. Dam: Builder's May Flower.

ADOHR BEAU'S PEARLETTE—12336—605—Jr2, 14125—760—Jr4. Dropped October 28, 1947. Due June 4 to Franchester King's Hornet. Sire: Philosopher's Beau Geste. Dam: Adohr Eldor Pearlette, E '48 '50 '51, 12502—664—Jr4, 15524—737—8yrs—365C, 12501—610—9yrs—305C—3x. Sold for $23,000. Sr. & Gr. Ch., N. G. S., 1949, 1951; Res. Gr. Ch., N. G. S., International, 1950.

ADOHR PETER PAN PREEN—14905—705—Jr2. Dropped March 13, 1948. Due June 9 to Adohr Peter Pan Monitor. Sire: Rosewald Peter Pan. Dam: Adohr Lubas Preen, 12880—655—Sr3—305C—3x.

COSKERY'S BLESSING—8627—496—Sr2—305C—2x, 9254—525—Sr3—305C—2x, 9992—574—Sr4—305—2x, 10271—536—6yrs—305C—2x, 12010—535—7yrs—305—2x. Dropped November 13, 1944. Due June 7 to Curtiss Candy Master Curtiss. Sire: Grace's Vagabond. Dam: Farm School Victor Fanny, 8882—486—FFF, 9594—498—Sr4—305—2x, 10079—536—6yrs—305C—2x.

CHEDCO FREESIA—Dropped January 15, 1951. Due May 5 to Chedco Colonel. Sire: Flying Horse Lute's Colonel. Dam: Chedco Laurel, 13019—684—D, 15895—823—7yrs—365C.

DUNWALKE DAMSEL—13626—761—Jr2—365C (pending). Dropped October 28, 1948. Fresh April 8. Sire: Hominy Hill Rex. Dam: Dunwalke King's Lady, 8738—483—Jr2—305C—3x, 9727—533—Sr3—305C—2x, 16524—930—Sr4—365C, 13734—749—5yrs—305C—2x, 12725—679—7yrs—305C—2x (pending).

FER-MANOR MARTHA—10029—557—Jr2—305C—2x, 10811—587—Sr3—305C—2x, 12700—*763—Sr4—305C—2x; on reentry milking 52 lbs. Dropped February 6, 1947. Will be bred before sale. Sire: Chuckanut Lace's Lad. Dam: Kendall's Nance, 8777—456—5yrs—305C—2x, 9032—481—6yrs—305C—2x, 10008—519—7yrs—305C—2x, 11046—582—8yrs—305C—2x, 11702—645—9yrs—2x; on retest at 12 years.

FORGES PARTY GIRL—Dropped September 16, 1950. Due May 18 to Forges Beacon. Sire: Langwater Peterson. Dam: Endean Tea, 13136—697—EE, 15048—810—5yrs—365.

GLENGERAN LEADER'S BLUE RIBBON, E '52, 12963—640—Jr2—365C. Dropped September 29, 1948. Due April 15 to McDonald Farms Fore Perfection. Sire: Fairlawn Actor's Leader. Dam: Glengeran Blue Ribbon, 8004—428—Jr3—305—2x.

GREAT ELM PHIL'S DAISY—16496—663—Jr2—365C. Dropped July 19, 1949. Fresh April 5. Sire: Great Elm Royal Philosopher. Dam: Great Elm Be-Dood, 11064—463—Jr2—365C.

GREEN MEADS DAME AMELITA—7228—345—Jr2 in 166 days on test. Dropped April 4, 1950. Bred February 22 to Langwater Hallcy. Sire: Langwater Vindicator. Dam: Green Meads Princess Amethyst, 10600—491—Jr2—365C.

HANOVER HILL CLOVIA—Dropped August 19, 1949. Due May 13 to Hanover Hill Gallant. Sire: Hanover Hill C. Jupiter. Dam: Farvue's Thunderbolt's Clover, E '48 '49 '51, 15602—674—6yrs—305C—3x.

HILDA FOLLOY OF ANYTIME—15233—852—5yrs—365. Dropped November 29, 1944. Will be fresh and sold open. Sire: Forge Hill Folly Bell Buoy. Dam: Hattie La La of Anytime.

HOWLAND MASTER'S MELODY—13841—693—Jr3—365C (pending). Dropped December 13, 1948. Due April 12. Sire: Flying Horse Bandmaster. Dam: Howland Noble Erin, 11777—580—GG, 15221—724—5yrs—365C.

IDEAL'S L. D'S MARIE—4286—170—Jr2 in 81 days on test. Dropped August 8, 1950. Fresh January 5. Sire: Ideal's Lettie's Duke. Dam: Ideal's Beacon's Mary, 14556—717—Sr2—365, 15761—735—Jr4—365.

IDEAL'S MAY ROYAL'S RISBECQ—Dropped November 19, 1950. Fresh April 8. Sire: Langwater May Royal. Dam: Ideal's King George's Risbecq, 12572—642—G, 13094—715—D, 15934—844—5yrs—365C, 15661—828—6yrs—365C.

IDEAL'S STANDBEST FANTINE—16488—*894—Jr2—365C; on reentry, 7754—348—Sr3 in 125 days. Dropped March 28, 1949. Fresh November 22, 1952. Sire: Ideal's Standbest. Dam: Ideal's Claremont's Fantine, 10718—511—5yrs in 283 days on test.

LANGWATER C. CERES—1401—57—Jr2 in 31 days on test. Dropped November 18, 1950. Fresh February 9. Sire: Coldspring's Noble's Brilliant. Dam: Argilla Phil-Ceres, 11062—561—Jr2, 11385—559—Sr4—305—3x.

LAUREL LOCKS MIDGE—7816—386—Jr2—305C—2x. Dropped October 13, 1949. Fresh in March. Sire: Windale Leader's Champion. Dam: Laurel Locks Ebb, 9080—421—8yrs—305C—2x, 11534—578—G.

LUSHACRES BOSWELL'S BERYL—14157—720—Jr3. Dropped November 24, 1948. Due June 3 to LushAcres Warrior. Sire: Horse Shoe Conrad's Boswell. Dam: Aldrich Farm Balkis, 14405—822—Sr4C, 15558—810—7yrs in 342 days.

MARI-MAC VELOUR, VG '51 '52, 12814—603—Jr2—365C, 10500—523—Jr3—305C—3x (pending). Dropped December 3, 1948. Due March 23 and sold open. Sire: Bonnibell Delightful Dictator. Dam: Velour of Chicona, 8891—431—Sr2—365C—2x, 8949—441—Sr3—HIR—630 T. M.

MATAPA CONSUL'S DRUSILLA—9670—517—Jr2C, 10706—586—Sr3—305C—2x (pending). Dropped September 15, 1948. Due June 6 to Matapa Cheerleader. Sire: Circle L. Consul Boy. Dam: Matapa Honey's Dulcie, 11594—598—Jr2—2x.

MT. ARARAT ROYAL FAVORITE, D '49—E '50 '52, 10149—480—Sr2—305C—2x, 9529—475—Sr3—305C—2x, 10869—525—Sr4—305C—2x, 10651—522—5yrs—305C—2x. 2nd Aged Cow, Md., 1952; 1st Aged and Gr. Ch., Baltimore-Harford-Cecil Co. Field Day and Far Hills, 1952. Dropped April 6, 1946. Fresh February 15. Sire: Mt. Ararat Royal Valor. Dam: Fancier's Blest of Mt. Ararat, VG '47—D '49, 9800—487—Sr4—305—2x, 13212—627—5yrs.

NORTHERN F. SWEETGRASS—10972—521—Jr2—365C. On retest. Dropped May 3, 1949. Will be bred to Riegeldale Emory's Conrad. Sire: Foremost Hermes. Dam: Horse Shoe Conrad's Sweetfern, 13687—655—GG.

OSBORNE HILL BARON'S FAITH—10530—543—Jr2. On retest. Sr4. Dropped August 4, 1948. Fresh February 13. Sire: Hominy Hill Baron. Dam: Ratcliffe Manor Fairy.

PARTRIDGE C. BLUE-BILL—Dropped February 2, 1951. Fresh March 23. On test. Sire: Fairlawn Hornet's Corporal. Dam: Cottage Peerless Bula, 12675—578—Jr2—365C, 12032—537—Jr3.

RIVERVIEW GENERAL'S MAGDA, E '51, 9826—496—Sr2—305C—2x; on retest making over 75 lbs. Dropped January 5, 1948. Will be bred to Wyno Beau's Cherub. Sire: Flying Horse Clara's General. Dam: Oria May, 8694—457—6yrs—305C—2x.

SIERRA MANOR SUPREME LARK—8250—442—Jr2—305C—2x. Dropped November 22, 1948. Fresh March 30. Sire: Sierra Manor Supreme. Dam: Gardenville Gay Larkspur, 8449—422—Jr4—305C—2x.

SPRING KNOLL BARON'S GLORIA—15391—728—5yrs. Dropped July 22, 1946. Fresh January 31. Sire: Douglaston Baron Forbes. Dam: Spring Knoll Gloria, 8356—396—4E.

WANDAMERE PRIDE'S DAIRYMAID, VG '50 '52, 14693—717—Sr2C, 18753—885—Sr4. Dropped November 15, 1946. Due May 1. Sire: Wandamere Phylliston. Dam: Wandamere Pride, 16286—647—6yrsC, 18786—699—7yrs.

WESCON'S NORBEAU'S SOUVENIR—10505—520—Jr2, 9950—532—Sr3, 12795—586—Sr4, all D. H. I. A. Dropped July 8, 1945. Fresh in March. Sire: Hill Girl Norbeau. Dam: Tedaldo's Souvenir, 10769—613—365—D. H. I. A., 9483—604—365—D.H.I.A.

WILGORLAN FARMS SEQUENT, VG '52, 11609—647—Sr2. Dropped April 21, 1949. Due June 9 to Hominy Hill King's Courageous. Sire: Gardenville Coronation King ($45,000). Dam: Wilgorlan Farms P. Susie, 11539—586—Jr2—365C, 10868—572—Jr3—365C, 12852—659—Sr4, 15017—756—6yrs—365C.

BRED HEIFERS

BLAKEFORD FOUNTAINE—Dropped January 7, 1951. Bred November 12, 1952, to Blakeford Tranquil's Prince. Sire: Blakeford Formidable. Dam: Blakeford Fortuna, 12192—565—Jr2C, 13452—663—Jr3 (pending).

BLAKEFORD SALINA'S PRINCESS—Dropped January 7, 1951. Bred September 6, 1952 to Blakeford Reliable. Sire: Blakeford Tranquil's Prince. Dam: Blakeford Salina, 11581—531—Jr3C.

CAUMSETT INDIAN MOONLIGHT—Dropped May 8, 1951. Bred November 7, 1952 to Caumsett Weathercaster. Sire: McDonald Farms Predictor. Dam: Caumsett Harbor Luna, VG '50—E '51 '52, 11800—707—G, 13278—741—6yrsC.

COLDSPRING'S B. R. KITTY—Dropped October 2, 1951. Bred February 28 to Coldspring's Beauty's Valor. Sire: Coldspring's Beauty's Romulus. Dam: Fairacres Romulus' Kitty (VG '51), 10088—501—Jr3—HIR—2x, 11447—595—Jr4—HIR—2x, 14858—742—5yrs—365C.

COLDSPRING'S NOBLE'S IRMA—Dropped February 14, 1951. Bred December 9, 1952 to McDonald Farms Le Reliable. Sire: Coldspring's Romulus Noble. Dam: Coldspring's B. R. Iris, VG '51, 14610—631—Jr2, *19488—*1019—Sr3C. Sold choice but not privilege with Coldspring's Noble's Irnett (see below).

FLYING HORSE T'S BETTY—1st Sr. Calf, Topsfield Spring Show, 1952; 2nd Jr. Yr., Topsfield Fair, E. S. E., 1952; Member 1st Jr. Get, E. S. E. & Topsfield, 1952. Dropped May 21, 1951. Bred December 9, 1952 to Flying Horse Melody Master. Sire: Flying Horse Trumpeter. Dam: Flying Horse Colonel's Betty, 11255—680—Jr2—365C, 1st Jr. Yr. & Jr. Ch., E. S. E., 1950; 1st Jr. Yr., Topsfield Fair, 1950; 1st 2 Yrs., Topsfield Fair, 1951.

GLENGERAN LEADER'S CALYPSO—Dropped August 29, 1950. Bred November 10, 1952 to Hominy Hill Statesman. Sire: Fairlawn Actor's Leader. Dam: Glengeran Calypso, 7705—316—Jr2—305C—2x; on retest milking 54 lbs.

MULHOCAWAY ROSEBUD—Dropped January 3, 1951. Bred October 8, 1952 to Mulhocaway Butterfat Adonis. Sire: Hilltop Butterfat Senator. Dam: Mulhocaway Butterfat Rose, 9115—469—GgG, 13317—729—5yrsC, 10290—505—7yrs—305C—2x, 9306—464—6yrs—305C—2x, 10673—516—8yrs—305—2x, 11352—567—9yrs—305C—2x, 12083—564—10yrs—305C—2x (pending).

OSBORNE HILL C. MAGDALYN—Dropped May 12, 1951. Bred December 16, 1952 to Hominy Hill Baron. Sire: Blakeford Coronel. Dam: Osborne Hill Baron's Mona, 11711—492—Jr2C.

TARBELL ROMULUS LENDA—Dropped October 28, 1951. Will be bred before sale. Sire: Coldspring's Romulus Anchor. Dam: Tarbell Golden Lenda, 10402—573—Jr3—305C—2x.

OPEN HEIFERS

COLDSPRING'S NOBLE'S IRNETT—Dropped April 17, 1952. Sire: Coldspring's Romulus Noble. Dam: Coldspring's B. R. Iris, VG '51, 14610—631—Jr2, *19488—*1019—Sr3C. "Irnett" is selling choice but not privilege with her full sister, Coldspring's Noble's Irma (see above).

DANGRA ELIZABETH BEAUTY—Dropped November 19, 1951. Sire: Coldspring's Beauty Noble King ($29,000). Dam: Dangra's Radiant Pamela, 12124—633—Jr2C, 14964—848—Sr4C.

GRAYSMARSH (Heifer Calf)—Dropped November 18, 1952. Sire: Coldspring's B. R. Forcaster. Dam: Graysmarsh Prince's Rosalie, 10671—611—Sr2—HIR—305C—2x.

IDEAL'S STANDBEST DOROTHY—Dropped August 27, 1952. Sire: Ideal's Standbest. Dam: Ideal's Clarion's Dot, 13671—675—Jr2—365, 18080—928—5yrs—365C.

LANGWATER PHOEBE—Dropped June 20, 1952. Sire: Langwater Supreme. Dam: Coldspring's Romulus' Dimple, VG '48, 12524—607—G, 15488—704—BB.

PRICE'S TINKLE HOPE—Dropped November 3, 1952. Sire: Wandamere Tinkle's Royal. Dam: Bertalor Helen, VG '47 '51—E '52, 12968—596—6yrs—HIR, 12523—510—7yrs—HIR, 14540—577—10yrs—HIR, 11889—510—14yrs—HIR—365—2x (pending).

WANDAMERE BOND'S MARYBELLE—Dropped September 7, 1952. Sire: Wandamere Anson's Bond. Dam: Wandamere Douglas Maryann, 6229—322—Jr3 in 170 days on test.

WESTERN GLOW F. MISS BEAUTY—Dropped August 6, 1952. Sire: Coldspring's B. R. Forcaster. Dam: Western Glow Butterfat Miss, E '47—VG '48—E '52, 17585—921—12yrs—305C—2x; on reentry, 12686—634—13yrs—305—2x in 204 days.

For Catalogs Write: **THE LOUIS McL. MERRYMAN & SONS, INC. — SPARKS, MARYLAND**

FORGES FARM

INC.

ESTABLISHED 1910

PLYMOUTH MASSACHUSETTS

A TOP BRED HEIFER . . . Due May 18, 1953 . . . Fresh and Selling Open

CONSIGNED . . . **28th GUERNSEY SALE, TRENTON, N. J. — MONDAY, MAY 25, 1953**

FORGES PARTY GIRL

Dropped September 16, 1950

Bred August 6, 1952, to **Forges Beacon,** a son of Garnet's Darius, out of Forges Meadow Daisy, 11722—659—Sr2C, 13229—750—Sr3C.

Her Sire

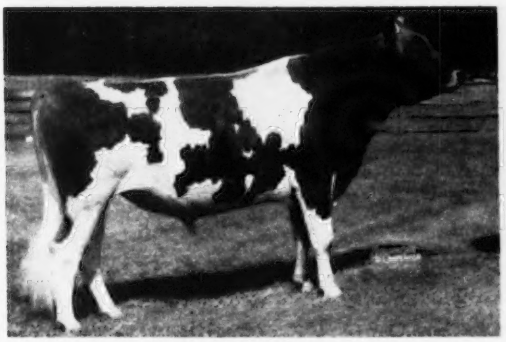

LANGWATER PETERSON, A. R.

7 nearest dams average 15975—801. A son of Langwater Peter, A. R., he by Langwater Merrymaker, A. R., out of Langwater Honoria, 17270—937—AA (former Class Leader), 5 A. R. daughters 4 P. R. sons.

Her Dam

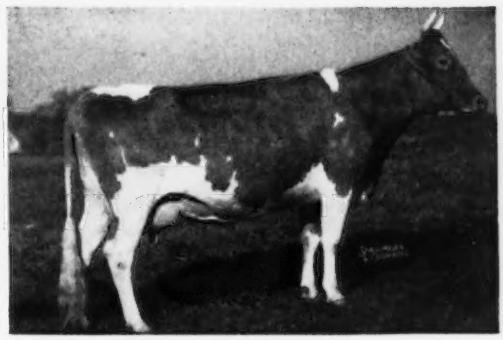

ENDEAN TEA, A. R.

13136—697—EE, 15048—810—5yrs. Her son, Forges Darius Crusader, 1st Aged, Sr. and Gr. Ch., Arkansas-Oklahoma Livestock Exp., 1949. A daughter, Forges Maureen, 12920—751—Jr4C, dam of Forges Dapper Dan, 1st Bull Calf, Topsfield, 1st Bull Calf and Jr. Ch., Worcester County Farmers Field Day, 1952.

"PARTY GIRL" is a half-sister to Forges Royal Crusader, 2nd prize Bull Calf, Topsfield, 1948. Both are out of Endean Tea. We have 25 daughters by "Crusader" in our herd. His oldest daughters are on test.

CONSIGNED . . . **THE EASTERN GUERNSEY SALE — May 26 — Glenburnie Farm, Trenton, N. J.**

FORGES TRIXIE BELL

Born March 6, 1951

HERSELF

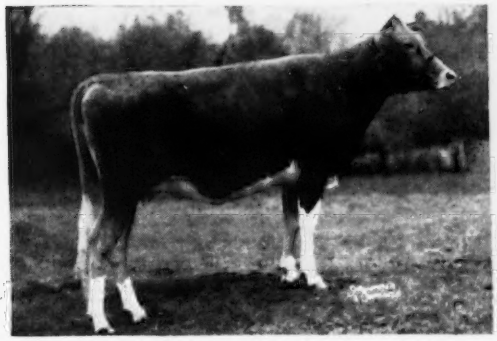

FORGES TRIXIE BELL

Sire: **Forges Bell Boy,** full brother to Rosewald Bell Boy, 4 P. R. sons, 38 A. R. daughters, 2 over 800, 10 over 700, 14 over 600.

"Trixie Bell" is due June 6 to the service of Forges Dapper Dan, 1st Bull Calf, Essex County Spring Show. 1st Bull Calf, Gr. Ch., Worcester County Field Day, 1952. "Dan" is sired by Garnet's Darius, he out of Antietam Garnet, $8,100. His dam is Forges Maureen, A. R., 12920—751—Jr4—365C; next dam, 15048—810—5yrs—365.

Her Dam

FORGES RED ECHO, A. R.

10583—579—FF. One of the good cows in the Forges herd. She is from a great foundation family noted for type and long lasting performance.

Sire: **Forges Better Times,** 15 A. R. daughters, 1 over 800, 4 over 700, 10 over 600. Traces to Dolly's Foremost of High Rock.

Dam: **Forges Rusty, A. R.,** 11226—547—AA. 3 A. R. daughters including **Forges Garnet,** 11037—553—Sr2C, 12374—626—Sr4; **Forges Rusty Bell,** 10960—506—Jr2C.

T. B. AND BANG'S ACCREDITED (VACC.)

LOTHROP WITHINGTON, President — THOS. W. PRENTICE, Manager — ROBERT CLAPP, Herdsman

McDonald Farms
SALE
CORTLAND
NEW YORK
MAY 23
1953

HERE SHE IS

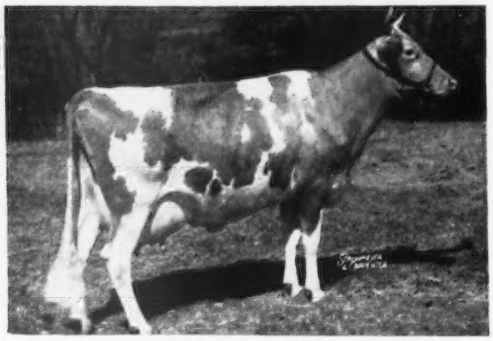

McDONALD FARMS S. MARGUERITE
11816—699—Jr2, 13431—759—Sr3C
13807—792—Sr4C (pending)
Excellent 1950, 1952

A McDonald Farms Steadfast ($21,000 to Burton Lane) daughter of McDonald Farms King's Keepsake (732—Sr4C, Very Good 1947, 1948, 1949, 1951; $14,500 to Fairlawn). Next dam, McDonald Farms Flute (721—5yrs, Excellent 1947, 1948, 1950); next dam, Douglaston Lady Augusta (5 daughters average 731, Excellent 1947, 1948).

Her Dam

McDONALD FARMS KING'S KEEPSAKE
11543—620—Jr2C, 11757—665—Sr3C, 12847—732—Sr4C. Very Good 1947, 1948, 1949, 1951. Sold for $14,500. One son sold for $6,000. A Myhaven King daughter of McDonald Farms Flute.

Her Full Sister

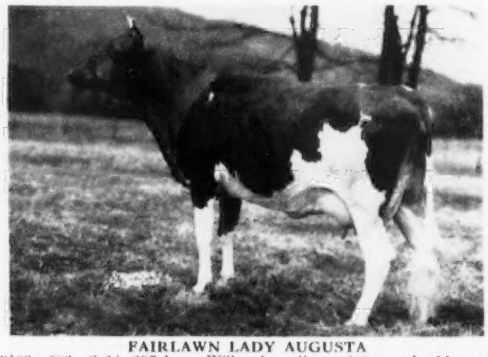

FAIRLAWN LADY AUGUSTA
9103—503—Sr2 in 297 days. Will make well over 600 pounds of fat as a Sr2-year-old. She is one of three daughters of "King's Keepsake" in our herd. A beautiful uddered heifer.

Her Maternal Granddam

McDONALD FARMS FLUTE
11258—590—FF, 13661—721—5yrs. Excellent 1947, 1948, 1950. Two progeny sold at auction brought $20,000. Will milk about 12,000 pounds in herd this year at 12 years of age. A "Prediction" daughter of "Lady Augusta."

Her Paternal Granddam

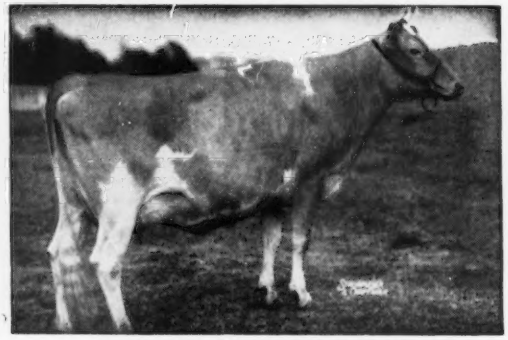

DOUGLASTON CORONATION QUEEN
13860—803—DD, 3 A. R. daughters. One of the best daughters of Green Meadow Coronation King out of one of the best breeding daughters of Green Meadow Coronation Prince.

We are proud to offer such a great cow as "Marguerite" at the McDonald Farms Sale, May 23, 1953. She is definitely one of the greatest cows we have bred, and one of the greatest cows produced by the Guernsey breed. Her son, McDonald Farms Pre Statesman, was the top priced bull at our 1952 sale, going to Wyno Farms for $7,300 at five months of age. We have 12 daughters and two sons (both in sale) by her son, McDonald Farms Premier, and have 47 cows bred to him. His calves are outstanding. When we finally consented to put her in the sale, we decided to retain her young son, McDonald Farms Pre Thor (born March 24, 1953), for another herd sire. We will keep "Marguerite" and breed her if the purchaser wishes.

BREED BY CHOICE NOT BY CHANCE

McDONALD FARMS — Cortland, New York

GOLDEN GUERNSEY

J. M. McDonald, Owner
H. H. Thomas, Herdsman
K. C. Sly, Manager

Preview Of Young Sires In The McDonald Farms Sale

Lot 1

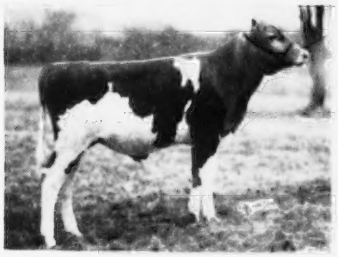

McDonald Farms Leader's August
Born June 9, 1952. A son of Douglaston Lady Augusta, 607—E, Excellent 1947, 1948. Five daughters average 14792—731; four Excellent, Sired by "Augusta's" grandson, McDonald Farms S. Leader.

Dam of Lot 1

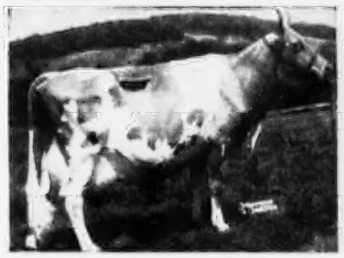

Douglaston Lady Augusta
Voted 5th in list of greatest brood cows. Dam of Lot 1 and maternal granddam of Lot 2. Nine of the 15 animals consigned descended from her.

Dam of Lot 2—Maternal Sister of Lot 1

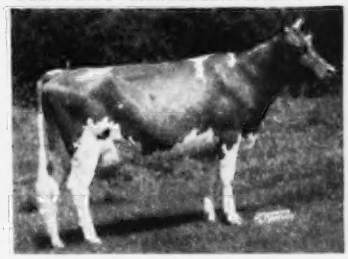

McDonald Farms Gentle
12646—736—5yrs. Excellent 1947, 1948, 1950. Dam of McDonald Farms Mister Tops, born January 2, 1953. "Tops" is sired by a McDonald Farms Prediction son of "S. Marguerite."

Dam of Lot 3

McDonald Farms Le Patience
4908—246—Jr2 in 131 days. A "Leader" daughter of "D. Monogirl," 696—Sr4—305C—2x. Her son by "Premier" (McDonald Farms Prediction—"Marguerite"), is in the sale.

Maternal Granddam of Lot 3

McDonald Farms D. Monogirl
12858—696—Sr4—305C—2x. Excellent 1950, 1952. Dam of McDonald Farms Le Patience, dam of McDonald Farms Mister Sandy, Lot 3 in sale.

Maternal Sister of Lot 1
Dam of "Leader"

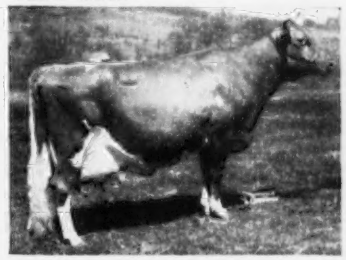

McDonald Farms Della
15700—681—AA. Excellent 1947, 1948, 1950. One of our greatest brood cows. Full sister to "Gentle" above, and granddam of five animals in sale.

Lot 4

McDonald Farms Le Sensation
Born June 19, 1952. A "Leader" son of McDonald Farms Pre Nelma. Full brother-in-blood to "Le Olga," one of the best two-year-olds we have owned.

Dam of Lot 4

McDonald Farms Pre Nelma
10609—516—Jr2—305C—3x. On retest, 11599—575—Jr4 in 282 days. Desirable 1950—Very Good 1952. A McDonald Farms Prediction daughter of Riegeldale Majesty's Butterball, 744—6yrsC, Very Good 1947, 1948, 1950.

Maternal Granddam of Lot 4

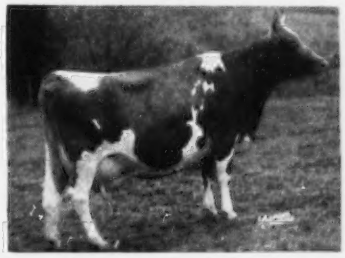

Riegeldale Majesty's Butterball
13478—744—6yrsC. Very Good 1947, 1948, 1950. A daughter of His Majesty of Bournedale, grand sire of McDonald Farms Steadfast, sire of "Leader."

Lot 5

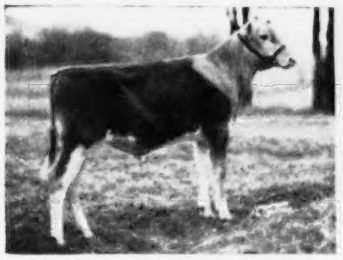

McDonald Farms Jolly Sheik
Born September 16, 1952. A show type son of McDonald Farms High Neptune out of St. Albans Grandee Pretty Spot. His three nearest dams are Excellent.

Dam of Lot 5

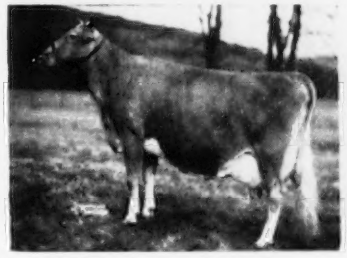

St. Albans Grandee Pretty Spot
10784—577—Jr2, 11652—656—5yrs. On retest, 7814—440—8yrs in 191 days. Classified Excellent in 1951. Her dam and ¾ sister were Excellent.

Paternal Granddam of Lot 5

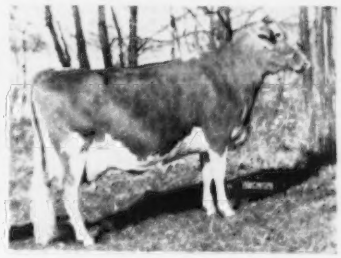

McDonald Farm Kings Jolly Lady
12417—622—Jr2C, 13461—723—Jr4, 15575—869—7yrs. Very Good 1947, 1948, 1950, Excellent 1950, 1951, 1952. Sold for $12,500. Dam of top bull at auction, 1952.

The all-round best group of young sires we have offered in our sale. Every one has a right to be a top sire of type, production and beautiful udders.

BREED BY CHOICE NOT BY CHANCE

McDONALD FARMS — Cortland, New York

GOLDEN GUERNSEY

J. M. McDonald, Owner
H. H. Thomas, Herdsman
K. C. Sly, Manager

McDonald Farms ..SALE.. CORTLAND NEW YORK MAY 23 1953

McDONALD FARMS CONSIGNMENT TO

THE McDONALD FARMS SALE

At The Farm, May 23, 1953

LOT 1—**McDONALD FARMS LEADER'S AUGUST,** born June 9, 1952
Probably the last son of one of the greatest brood cows of all time, Douglaston Lady Augusta. He is sired by her great breeding grandson, McDonald Farms S. Leader. A great bred young bull, and he looks as good as his pedigree. His full sister sold for $22,500, highest priced heifer calf.

LOT 2—**McDONALD FARMS MISTER TOPS,** born January 2, 1953
A big, strong, straight, deep-bodied calf, with a great inheritance. Sired by a son of "Marguerite" and out of McDonald Farms Gentle, one of the best of the daughters of "Lady Augusta."

LOT 3—**McDONALD FARMS MISTER SANDY,** born November 16, 1952
A combination of the blood of three of the best young cows we have bred. He is sired by a son of "Marguerite," out of a top "Leader" daughter of our great show and producing cow, McDonald Farms D. Monogirl. He has every right to be a great sire.

LOT 4—**McDONALD FARMS LE SENSATION,** born June 19, 1952
A line-bred Foremost Prediction and His Majesty of Bournedale. "Sensation" is a full brother-in-blood to McDonald Farms Le Olga, our sensational two-year-old of 1952, that was Grand Champion at New York and Reserve Grand Champion at the National. She is making a two-year-old record of between 675 and 700 lbs. of fat and about 13,000 lbs. of milk.

LOT 5—**McDONALD FARMS JOLLY SHEIK,** born September 16, 1952
A show type bull. Three nearest dams classified Excellent, and when his dam finishes her present record, all three should be over 800 pounds of fat. A "High Neptune" son out of one of the best members of the Pretty Spot family, that did so much for St. Albans Farm.

LOT 6—**McDONALD FARMS S. MARGUERITE,** born June 6, 1947
A "Steadfast" daughter of the "Lady Augusta" granddaughter that topped our first sale at $14,500. "Marguerite" has developed into one of the best cows we have seen. We are keeping two sons for service in our herd, and have purchased a full sister and a maternal sister to her from Fairlawn.

LOT 7—**McDONALD FARMS LE RONDA,** born May 15, 1951
A real good "Leader" daughter out of a Very Good McDonald Farms Prediction daughter of Walnut's Ella's Pansy (Excellent 1947). A heifer bred right to produce and have a beautiful udder. Due to freshen September 11, 1953 to the service of McDonald Farms Premier ("Prediction"—"Marguerite"). The "Leaders" are producing very well and have exceptionally nice udders.

LOT 8—**McDONALD FARMS LE RUTH,** born May 23, 1951
Another top "Leader" daughter out of the 1949 Jr. Champion Female at the National. Her dam milked up to 60 pounds of milk per day this year on 2x milking. She is a "Distinction" daughter from the Dolly family. She inherits type, production, and the right kind of udders. "Ruth" is bred to "Premier," and is due September 11, 1953.

LOT 9—**McDONALD FARMS LE ROSAMOND,** born January 25, 1951
Another "Leader" daughter out of a Very Good, 625—Jr2 "Ideal" daughter that Liseter Farms bought in our 1951 sale. "Rosamond" was a Jr. Yearling in our 1952 show herd, and will make a real good two-year-old for the 1953 season. She is due to freshen July 28, 1953 to the service of McDonald Farms High Neptune ("Hightime"—"Kings Jolly Lady," 869—Very Good 1947, 1948, 1950—Excellent 1950, 1951, 1952).

LOT 10—**McDONALD FARMS KING'S LINDA,** born April 13, 1946
One of our best "King" daughters out of a very good granddaughter of Foremost Prediction. "Linda" made 10982—606—Sr2C, 13294—708—Sr3C. On retest made 1717 lbs. of milk, 77 lbs. of fat on twice-a-day in March. One of our best bred heifers is out of "Linda" by "Leader." "Linda" will be bred before the sale to "Leader," and can be left here until safe in calf.

BREED BY CHOICE NOT BY CHANCE

McDONALD FARMS — Cortland, New York

J. M. McDonald, Owner
H. H. Thomas, Herdsman
K. C. Sly, Manager

McDONALD FARMS CONSIGNMENT TO

THE McDONALD FARMS SALE

At The Farm, May 23, 1953

McDonald Farms
..SALE..
CORTLAND
NEW YORK
MAY 23
1953

LOT 11—**McDONALD FARMS FORE MADELINE,** born May 15, 1947
One of the best uddered cows we have ever seen. She is a daughter of McDonald's Foremost Prediction ("Lady Augusta" son) out of a 742—2x daughter of McDonald Farms Supreme King. Next dam by Foremost Prediction. "Madeline" made 10431—527—Jr2 and classified Very Good 1950, 1952 with an Excellent mammary system. She leaves two daughters in the herd, one with 12459—693—Jr2, and the other a real top yearling heifer. A top brood cow due May 28, 1953 to the service of McDonald Farms Steadfast ($21,000).

LOT 12—**McDONALD FARMS IDEAL OLETTE,** born November 4, 1949
A very good uddered "Ideal" daughter out of "Fidelity" (838—6yrsC), one of the best daughters of Foremost Prediction. "Olette" made 9896—568—Jr2 (pending) and classified Very Good 1952 as a two-year-old. The "Ideal" daughters are all proving to be real dairy cows, with firmly attached udders. "Olette" leaves a heifer in the herd, by "Marguerite's" son, and can be left here to breed again.

LOT 13—**McDONALD FARMS HIGH OREL,** born January 23, 1949
Classified Very Good 1952 with first calf and produced 11264—614—Jr3C (pending) with first calf. We believe she is an Excellent prospect. A beautiful uddered daughter of "Hightime" out of a Very Good Myhaven King daughter; next dam, McDonald Farms Delora, that sold to Clear Springs Farm for $5,500. "Orel" leaves a daughter in the herd, and may be left here for breeding again. "Orel's" maternal brother was Jr. Ch., 1951 International, for Golden Grange.

LOT 14—**McDONALD FARMS JOLLY PANPHILA,** born August 28, 1950
An excellent prospect for the two-year-old class this fall. We did not want to part with this daughter of "High Neptune" out of the Coronation Monita family, but we wished to have the "Neptune" bull represented in the sale by one of his very best daughters. You will need to see her to appreciate this heifer. She is due August 4, 1953 to the service of McDonald Farms High Financier ("Hightime"—"Lady Augusta"), the full brother that we retained when "High Noble Peer" went to Charmel Farm for $21,000.

LOT 15—**QUALITY OF McDONALD FARMS,** born January 31, 1951
A real dairy heifer by McDonald Farms High Nobleman ("Hightime"—"Gratitude," Excellent daughter of "Coquette") out of an exceptionally pleasing daughter of "Distinction." "Quality" is correctly named, and comes from the Green Meadow Rosette family that produced the great cow, McDonald Farms Pre Karen, that topped the females in our second sale at $17,000, going to Henslee Farms. "Quality's" dam was Reserve Jr. Champion at the National, and just finished a record of 12500—664—Jr3C (pending). "Quality" is due to freshen May 27, 1953 to the service of McDonald Farms Jolly Paragon ("High Neptune"—"Della"), maternal brother to "Leader."

Lot 10

McDonald Farms King's Linda
10982—606—Sr2C, 13294—708—Sr3C. On retest, 2867—129—6yrs—2x in 53 days.

Lot 11

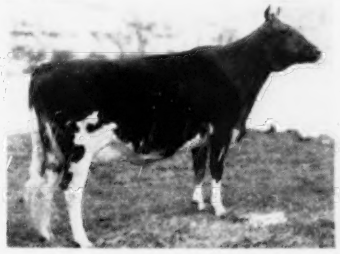

McDonald Farms Fore Madeline
10431—527—Jr2. Very Good 1950, 1952. Excellent mammary system. One daughter with 12459—693—Jr2.

Lot 13

McDonald Farms High Orel
11264—614—Jr3C (pending). Very Good 1952. An Excellent prospect.

Lot 12

McDonald Farms Ideal Olette
9896—568—Jr2 (pending). Very Good 1952.

Lot 9

McDonald Farms Le Rosamond
A 2-year-old prospect for 1953.

Lot 14

McDonald Farms Jolly Panphila
Another 2-year-old prospect for 1953.

We believe this is the best group of foundation animals ever to leave the farm.

BREED BY CHOICE NOT BY CHANCE

McDONALD FARMS — Cortland, New York

GOLDEN GUERNSEY

J. M. McDONALD, Owner
H. H. THOMAS, Herdsman
K. C. SLY, Manager

WESTERN GLOW FARMS, Inc.

HOME OF WORLD'S RECORDS AND CLASS LEADERS

RT. 1, BOX 112 ✦ BOW, WASH.

T.B. AND BANG'S FREE

FRIEDRICHS BROS., OWNERS

We Take Great PRIDE In Presenting Our Consignments To The Following Three Eastern Sales.

To The 28th GUERNSEY SALE, May 25, 1953 — Trenton, N. J.

We are sending TWO "FORCASTER," both out of Excellent and Class Leading **Hilltop Butterfat Count** daughters

* * * * * *

WESTERN GLOW F. MISS BEAUTY

Born August 6, 1952

She speaks for herself as an individual. Her inheritance for type and production warrants her to be one of the future's great females.

Her Dam — EXCELLENT

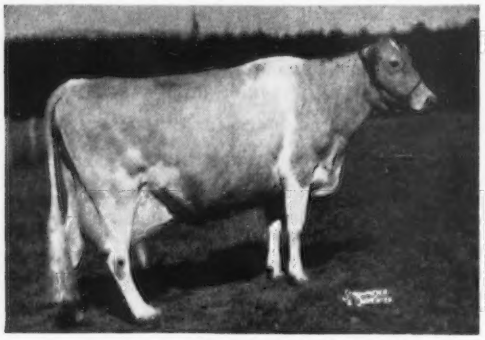

WESTERN GLOW BUTTERFAT MISS

7 A. R. records, including 17585—921—12yrs—305C—2x, National Record, the highest producing cow of the breed in 305C—2x, also one other Class Leading record and two former Class Leading records. On retest with 14439—727—13yrs—2x in 235 days. Excellent '47 '52—VG '48.

4 A. R. daughters, 1 A. R. son

Western Glow Mistress, VG '47—D '49 '50
12961—652—Sr3—305C—2x

Western Glow Royal Melba, GP '47—VG '49 '50 '52—E '51
14048—797—5yrs—365—2x

Western Glow Milkmaid, VG '47 '52
11498—518—Jr3—305C—2x. Sold for $2,800 in 1947.

Western Glow Minuet
8987—479—Jr2—305C—2x

* * * * * *

Sire of "Miss Beauty" and "C. F. Financier"

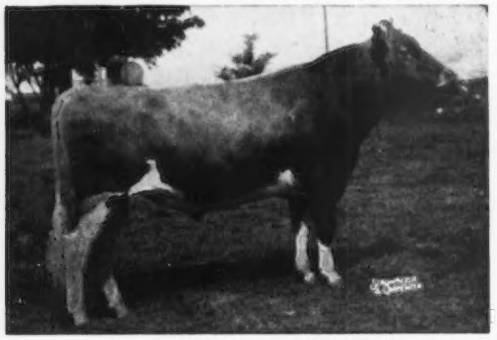

COLDSPRING'S B. R. FORCASTER

Purchased for $15,000.
He is a double "Beauty."
Sire: Coldspring's Beauty's Romulus, A. R.
Dam: Coldspring's H. Country Flower
15763—785—6yrs—365C, 17593—835—7yrs—365

* * * * * *

WESTERN GLOW C. F. FINANCIER

Born November 13, 1952

He is a nice individual and a maternal brother to our senior herd sire, Western Glow Royal Fame.

His Dam — EXCELLENT

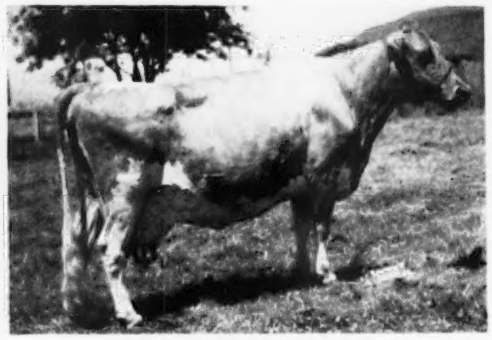

WESCLAIR PANSY'S FLOWER

11685—560—DD, 15701—740—AAA, former Class Leader
Excellent '47 '48 '51 '52

2 A. R. daughters, 2 P. R. sons

Western Glow Merry An, 10583—492—Sr2—305C—2x, VG '52
Western Glow Country Flower, 10275—570—Jr2—365—730

"Pansy's Flower" is one of the few cows of the breed to classify Excellent at 15 years of age, with an Excellent Mammary System.

The dam of "Pansy's Flower" is Western Glow Mayflower, with 12794—650—Sr2—305C—3x, a former National Record. She is also a maternal sister to Western Glow Butterfat Maryann that sold for $14,600, VG '47—Excellent '48 '50 and is also a former Class Leader in AAA.

* * * * * *

To the
Eastern Guernsey Sale, Trenton, N. J.
May 26, 1953 — **Glenburnie Farm**

TWO BRED HEIFERS

1. **WESTERN GLOW FAME'S JAY**
Born October 14, 1950
Service Sire → Bred December 9, 1952, to Coldspring's B. R. Forcaster

2. **WESTERN GLOW F. LADY MAE**
Sire → Born November 7, 1951 and is a "Forcaster" daughter.
Bred December 9, 1952 to Fame of Aldarra.
Sire: Western Glow Royal Fame
Dam: Princess Gloriana of Chicona
VG '47 '48 '49—E '50 '51 '52

McDonald Farms
..SALE..
CORTLAND
NEW YORK
MAY 23
1953

An EXCELLENT And A Daughter Of An EXCELLENT Consigned—

To The Fifth McDonald Sale, Saturday, May 23, 1953

Cortland, New York

Both fresh and selling open — ready to take home and breed.

THIS EXCELLENT SELLS

BELLAROYAL OF ALDARKA
Born April 6, 1948
10859—500—Sr2—305C—2x
On retest, 9972—501—Sr3—2x in 244 days
EXCELLENT '51 '52

Her Dam's Dam — EXCELLENT

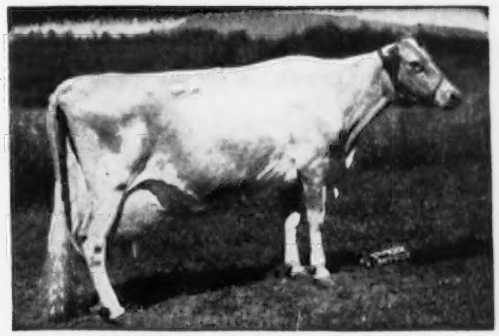

WESTERN GLOW BUTTERFAT DUCHESS
4 records include—
16293—671—11yrs—305—2x
EXCELLENT '47 '48
Dam of 2 Excellent daughters—
Western Glow Royal Duchess (VG '49 '50 '52)
13146—705—Sr4—305C—2x
Class Leader (Fat) 10th place

"BELLAROYAL" is by Western Glow May's Royal, A. R. (McDonald Farms Developer, A. R.—Western Glow Noble May, 15045—734—Sr3—305C—2x) out of Western Glow Belladonna, 4 records include, 13770—592—6yrs—305C—2x, 4 A. R. daughters.

WESTERN GLOW LADY O'WAR
Born May 6, 1949
11461—623—Sr2—365—2x. Classified Very Good '52.

Her Dam — EXCELLENT

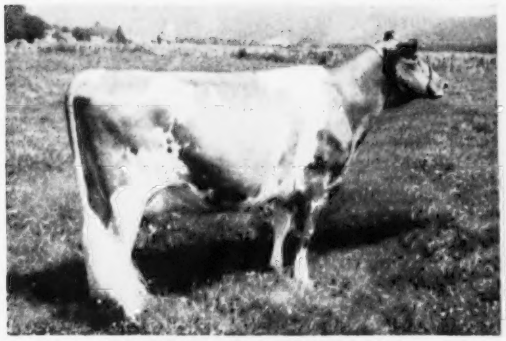

WESTERN GLOW COUNTRY LADY
11479—605—Sr2—365—2x
EXCELLENT '49 '50 '51—VG '52
1st 2-year-old and Sr. & Gr. Ch., W. Wash., 1949.

Her Sire's Dam — EXCELLENT

WESTERN GLOW BUTTERFAT MARYANN
13825—763—6yrs—305—2x
EXCELLENT '48 '50—VG '47
Topped the Curtiss Candy Sale at $14,600. She dam of **Western Glow Man O'War, A. R.**, he sire of "**Lady O'War.**"

This Is A Great Pair Of Females With Production And Inheritance To Make Great Brood Cows

LOOK THEM OVER CAREFULLY

WESTERN GLOW FARMS, Inc.

FRIEDRICHS BROS., Owners — **Rt. 1, Box 112, Bow, Washington**

FEDERAL ACCREDITED

N. Y. STATE NEGATIVE APPROVED

TARBELL GUERNSEY FARMS — Chenango County SMITHVILLE FLATS, N. Y.

McDonald Farms ..SALE.. CORTLAND NEW YORK MAY 23 1953

Our Consignment To The 5th McDonald Sale
Cortland, New York — May 23, 1953

A CLASS LEADER From A Family Of CLASS LEADERS

TARBELL GALLANT ROYALENDA

Born May 20, 1947

SIRE:
McDONALD FARMS TARBELL
38 A. R. daughters
Tarbell Gallant Laverne
13084—670—Jr2
Tarbell Gallant Margo
12681—624—Jr2—305C—3x
Sold for $4,100
Tarbell Gallant Clematis
12557—657—Jr2
Woodacres Lady Agusta
13135—624—Jr2C

DAM:
TARBELL PEERLESS ROYALENDA
9577—525—Sr2—305C—2x
15819—850—Sr3
Full sister to
Tarbell Peerless Lenda
11602—624—Jr2C—2x
13537—762—Sr3—305C—3x
Fat Class Leader
2 A. R. daughters, 2 sons in service at TARBELL.
Granddam of
Tarbell Champion Lenda
13824—684—Jr2

12454—630—Jr2C
16431—809—Sr4—305C—3x
CLASS LEADER in both milk and fat (pending).

Maternal Granddam

TARBELL FARMS ROYAL LENDA
12459—706—Jr2—2x
20508—1109—Jr4
NATIONAL MILK AND FAT RECORD
3 A. R. sons, 2 A. R. daughters

Paternal Granddam

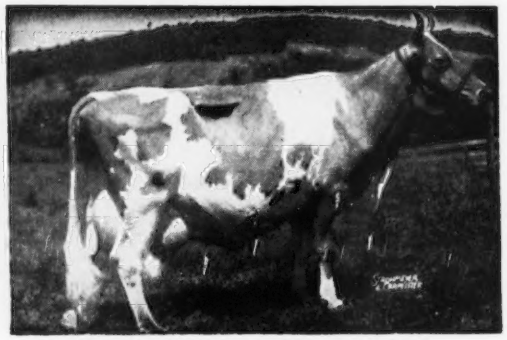

DOUGLASTON LADY AUGUSTA
12106—607—Jr3; dam of 1st Produce, N.G.S., 1947, 1948; dam of 1st Produce, N.Y.S., E.S.E., N.G.S., 1948. Classified Excellent at 14½ years. The first cow of the breed to classify Excellent and have 4 Excellent daughters. 5 A. R. daughters average 731 lbs. fat.

"GALLANT ROYALENDA" is due April 23, and will be in milk at sale time. Her full sister was sold at the 1952 McDonald Sale for $2,600, at 8½ months of age. Two full sisters and one son are being retained in our herd. Two full brothers and one son in service in leading herds. Our Junior Sire, TARBELL GALLANT VALROYAL, her full brother-in-blood, has 6 daughters on test. LIKE ALL THE LENDAS THEY ARE GOOD TYPE AND GOOD UDDERED, AND ARE PRODUCING EXCEPTIONALLY WELL.

THE LENDAS—A FAMILY YOU CAN BANK ON.
PROVED PRODUCTION FOR GENERATIONS, LONGEVITY AND TYPE.

"GALLANT ROYALENDA" IS A GREAT MEMBER OF THIS GREAT FAMILY.

A CORDIAL INVITATION IS EXTENDED TO ALL GUERNSEY BREEDERS TO VISIT OUR FARMS.

We Are Just 28 Miles Southeast Of Cortland On Route 41

Tarbell Guernsey Farms

FOUNDED 1816

GRAYCE FARMS

DALTON — REGISTERED GUERNSEY CATTLE — PENNA.

ROBERT Y. MOFFAT, OWNER

FARMS AT FLEETVILLE LACKAWANNA COUNTY • • • JOHN R. SAMWORTH, MANAGER

McDonald Farms ..SALE.. CORTLAND NEW YORK MAY 23 1953

A Show Heifer . . . To The FIFTH McDONALD SALE

Saturday, May 23, 1953, Cortland, New York

Combines the blood of the OLD ROSE and SNOW QUEEN families

IN THE SALE

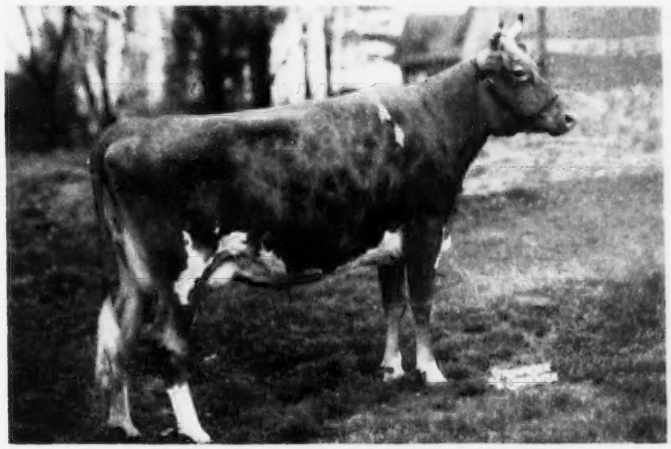

Grayce Farms J. Vestal

Born April 9, 1950. Fresh January 18, 1953.

On test, 2474 lbs. milk, 98 lbs. fat, Jr2, 61 days

Dam: **GRAYCE FARMS G. VESTAL,** 10471—510—Sr3C, a daughter of McDonald Farms Gallant, A. R.

HER SIRE

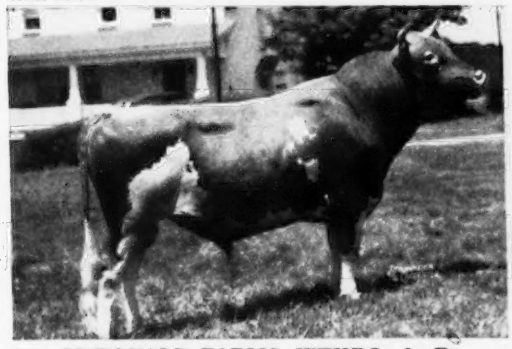

McDONALD FARMS JETHRO, A. R.
10 daughters are now fresh. They will be tested. They are a most pleasing lot.

9 A. R. daughters include:
Grayce Farms McJ. Elsa, 13493—669—Jr2—365C
Grayce Farms J. Violet, 11286—533—Jr2—365
Grayce Farms J. Mitzie, 12396—580—Sr3—365C
Grayce Farms J. Elsa, 11619—544—Sr2—365C

HER MATERNAL GRANDDAM

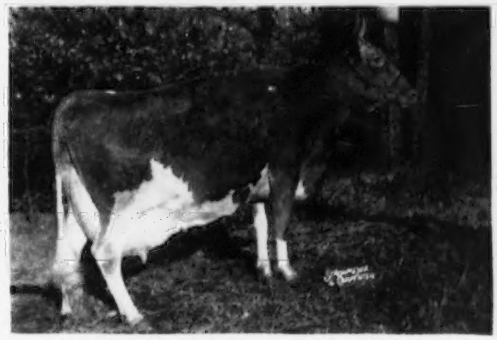

KING'S VESTAL OF BOLTON
11976—537—Jr2C

"J. Vestal" is one of our best. She is a real producer and from one of our best female lines.

ADOHR FARMS

CAMARILLO · VENTURA COUNTY · CALIFORNIA

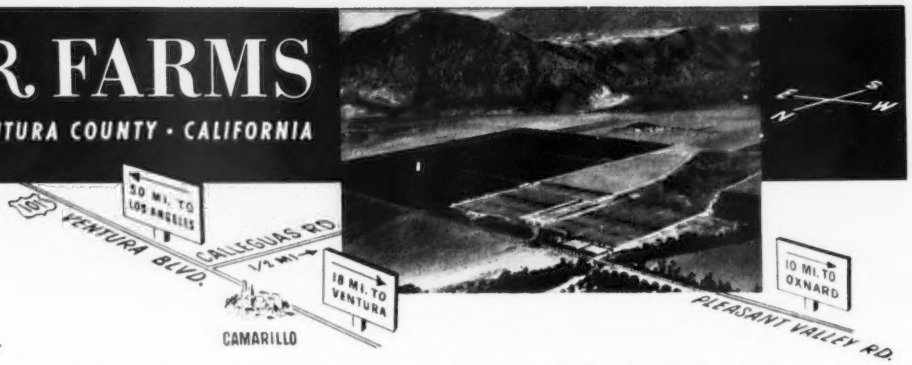

Are You
Coming East
To The

McDonald Farms ..SALE.. CORTLAND NEW YORK MAY 23 1953

Fifth McDonald Sale, Saturday, May 23 — Cortland, New York?

We're Consigning Two Of Our Best . . .

Adohr Peter Pan Ingria

Born May 17, 1948

Sire: **Rosewald Peter Pan, A. R.**

(Langwater Darius, A. R.—Coldspring's Romulus' Dimple, 15488—704—BB)

HERSELF—IN THE SALE

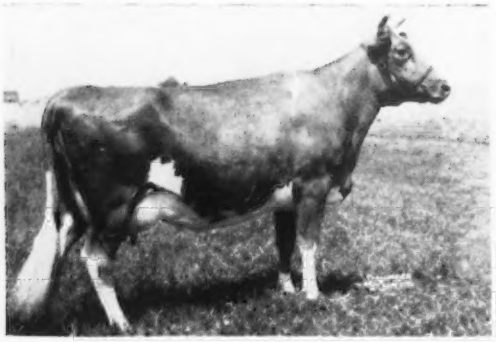

ADOHR PETER PAN INGRIA
13046—649—Jr2—365
Bred to the service of Franchester King's Hornet, see sire of "Preen" below.

HER DAM—THE INGRIA FAMILY

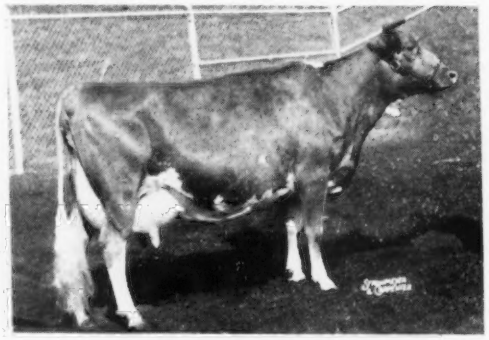

McDONALD FARMS INGRIA
14078—763—6yrs—365C
VG '48—Excellent '50
1st prize 3-year-old, California and Grand National, 1947; 1st Best Udder Grand National, 1950.

Adohr Hornet's Preen

Born September 29, 1952

Sire: **Franchester King's Hornet,** Senior & Grand Champion, Grand National, 1952. A son of Franchester Kella's King, he by "Steadfast" out of McDonald Farms King's Kella—see below.

Her Dam

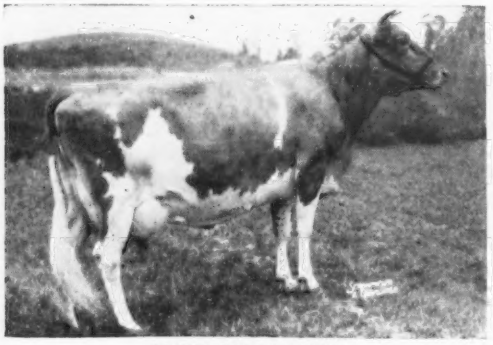

ADOHR LUBAS PREEN
12880—655—Sr3—305C—3x
Dam of Adohr Peter Pan Preen, 14905—705—Jr2—365.

Her Great Granddam

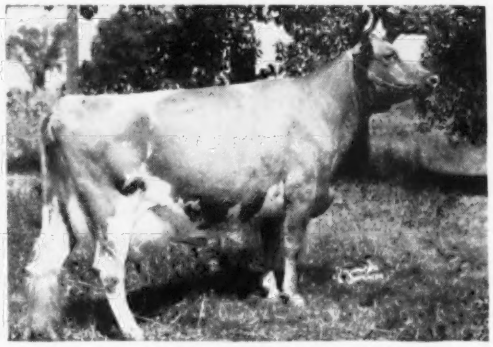

McDONALD FARMS KING'S KELLA
13991—718—Jr2—365C
18270—919—6yrs—365
VG '49—**Excellent** '50 '51 '52
Sold for $13,500 as a bred heifer.

This Pair Will Produce And Pay

GOLDEN GUERNSEY

T. A. KNIGHT, *Manager* • **J. L. ELLIOTT,** *Superintendent* • **R. A. McGURER,** *Herdsman*

5th McDONALD SALE, CORTLAND, NEW YORK

Saturday, May 23, 1953

To the famous **McDonald Farms Sale, May 23,** goes a daughter of the Excellent "Shirley," sold in the 1951 McDonald Sale for $4,600 to Dunwalke Farm, Inc. She is **BURGER'S PLACE STAR'S SHIRLEY,** born January 26, 1951. Conceived with one service, May 24, 1952, calved March 6, 1953. On A. R. test and will sell open.

Her Dam

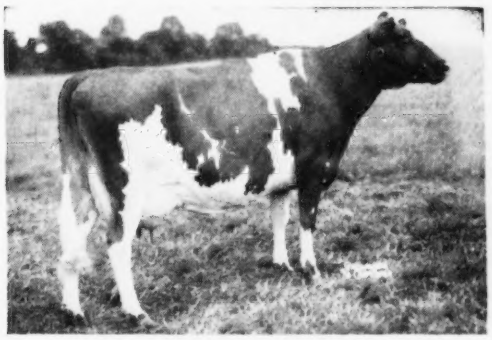

◀—**DORELLA ELECT'S SHIRLEY**
7 good records including one of 12247—673—8yrs—305C—2x. Classified VG '48 and Excellent '51, at over 9 years of age. A full sister is also Excellent. "Elect's Shirley" has 5 daughters, 2 are on A. R. test, including Dorella Royal's Synthia, a fat Class Leader with 12978—748—Jr4—305C—2x, VG '51. "Synthia" sold in the 1952 McDonald Sale to Lerson Lawn Farms for $2,000.

Both Mr. Emerson, owner of Lerson Lawn Farms and Mr. Jim Christian, manager at Dunwalke Farm, Inc., are well pleased with their respective purchases.

Star's Shirley's Paternal Great Granddam

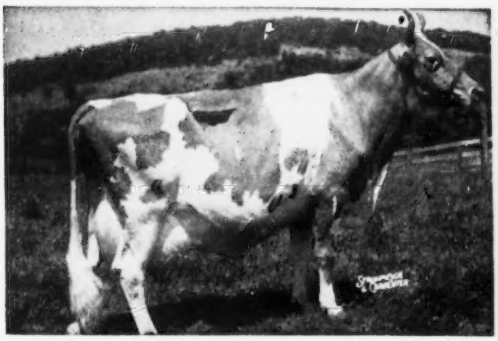

The No. 1 Guernsey Brood Cow In Our Book.

◀— **DOUGLASTON LADY AUGUSTA**
12106—607—E

Excellent '47 '48

Dam of 4 Excellent daughters, 1 Very Good. Another sold for $22,500 as a heifer calf, the highest of the Breed.

Individually, "Star's Shirley" is a carbon copy of her great dam and will speak for herself. Her topnotch pedigree will be in the McDonald Farms Sale catalog. Please write to Louis Merryman for one.

Albert & Marie Burger, Owners — **BURGER'S PLACE,** Turlock, Calif.

McDonald Farms
..SALE..
CORTLAND
NEW YORK
MAY 23
1953

FIFTH McDONALD SALE

Saturday, May 23, 1953 — Cortland, N. Y.

Fer-Manor Sally Lu
Born October 10, 1950
Fresh March 9, 1953 and selling open.
On test, milking over 50 lbs. a day.

Her Sire's Dam

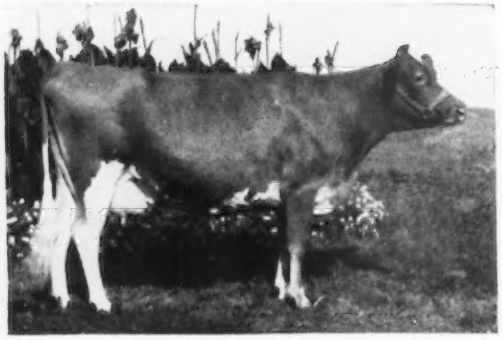

LULU-BELLE OF PLEASANT RIDGE
11646—541—Sr4—305C—2x
13049—604—5yrs—305C—2x
15103—695—7yrs—HIR—2x
15397—702—8yrs—305C—2x
16949—752—10yrs—365—2x
Very Good '49 '50

Senior and Grand Champion, 1st prize Aged Cow, Western Washington (official fair), 1946. 1 A. R. daughter.

Sire: **GENERAL LU OF FER-MANOR**
Sire of Junior Champion Female, Evergreen State Fair, Monroe, 1952. 3 daughters on test as Jr2. All making more milk than dams. He is in heavy service. We expect great things of him. He is a son of **Flying Horse Clara's General,** sold for $9,000, out of "Lulu-Belle," see opposite.

Dam: **FER-MANOR SHEILA**
4 A. R. records include:
10511—660—Sr4—365C—2x
10257—631—5yrs—305C—2x
Maternal sister to Fer-Manor Shirley, 12792—683—Sr2—365—2x, sold, Ariz., 1953, $1,025. "Sheila" is a paternal sister to "Martha," consigned to The Guernsey Sale—see opposite page. Dam of 4 daughters in our herd. Fer-Manor Mary Sue, VG '52, 11601—704—Sr2—2x in 338 days.

Facts About Fer-Manor Cows:

We continually A. R. test all cows.

We have never, in ten years, culled a cow for production.

Every completed A. R. record for two years has exceeded 500 lbs.

Our herd classified, 1 Acceptable, the rest Desirable, Very Good and 2 Excellents.

"Sally Lu" is a member of our great Libie family, with 15 head here at Fer-Manor, and with descendants in nearly every state in the West, plus 4 in British Columbia, Canada.

FER-MANOR GUERNSEYS

JIM FERGUSON

Route 4 - Mount Vernon, Washington

FER-MANOR Consigns to 28th GUERNSEY SALE

May 25, 1953, Fairgrounds, Trenton, New Jersey

A Top Out Of The West Going East. She has proved production and proved type all around her.

Fer-Manor Martha, A '49 - VG '50 '52

Born February 6, 1947
10029—557—Jr2—305C—2x, 10811—587—Sr3—305C—2x
12700—763—Sr4—305C—2x, fat Class Leader 3rd place.
On retest has averaged 3 lbs. fat for 3 months!

"MARTHA" is bred to General Lu of Fer-Manor, he sire of "Marva Lu", below. 3 daughters, 1 A. R.—**Fer-Manor Princess Marta,** 9920—534—Jr2—305C—2x. 1 son in service here.

Dam

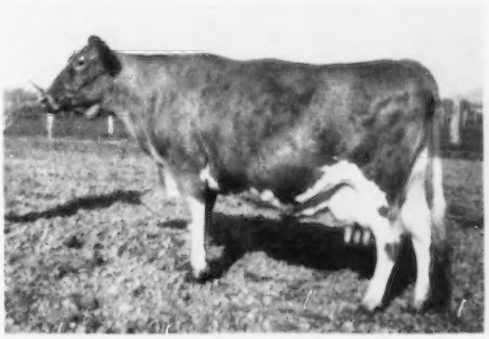

(Snapshot taken at 13 years)

KENDALL'S NANCE. D '49—VG '52
5 A. R. records include:
11046—582—8yrs—305C—2x, 11702—645—9yrs—365—2x
On test as a 12-year-old. 4 A. R. daughters.

Sire: **CHUCKANUT LACE'S LAD. A. R.**
Half-brother to Valley Pride's Nancy, Excellent '51 '52. "Lad" is a proved son of Lad's Phyllister of Middale, A. R., out of Chuckanut Lace, 11766—625—AA, with 2 A. R. sons, 2 A. R. daughters.

Sire of 6 A. R. daughters over 500—2x, 4 over 600, 1 over 760.

Fer-Manor Sheila, with 4 A. R. records, 2 over 600, 10511—660—Sr4—365C—2x.

Fer-Manor's Wally, with 3 A. R. records over 537, 10371—668—Sr4—305C—2x.

Fer-Manor Bernadette, with 4 A. R. records, 10561—649—5yrs—305C—2x.

Her Junior Champion Heifer

FER-MANOR MARVA LU
1st Senior Yearling, Jr. Ch., Evergreen State Fair, Monroe, 1952. 1st Sr. Yr., P.I.E., 1952. On test, 1741—76—Jr2 in 43 days. "Martha" is carrying a full brother or sister to "Marva Lu."

On Her Sire's Side

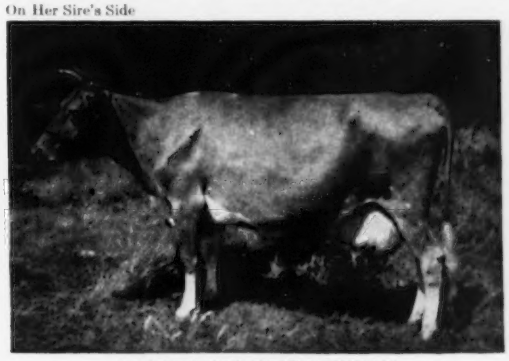

GRANGEVILLE HOPE'S PHYLLIS
12909—707—Sr4C, 14018—743—A. Classified VG '47.
One of the great brood cows of the West. Her sons, daughters and other descendants, have made breed history.

EVERY SELECTION COMMITTEE FOR 4 YEARS HAS WANTED "MARTHA."
Now she goes, a proved cow, to make breed history for her new owner.

FER-MANOR GUERNSEYS

JIM FERGUSON

Route 4 - Mount Vernon, Washington

WINDY HILL FARMS

R. D. 3 - Titusville, Pa.

"BREEDING TOWARD PERFECTION"

We Are Staking Our Future On The Best Of McDonald Breeding Through Our Popular Herd Sires.

STEADFAST ORION - HIGH ORIS - KING LEO - LE REGAL

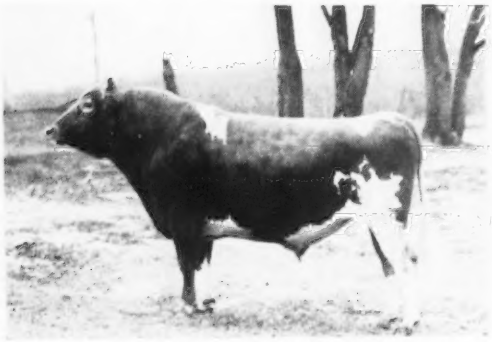

McDONALD FARMS KING LEO
Sold to Louisiana State University, January, 1953.
Sire: **Myhaven King, A. R.**
Dam: **McDonald Farms Honeywell**
10586—536—Sr3—365C, 11716—622—Sr4—365C

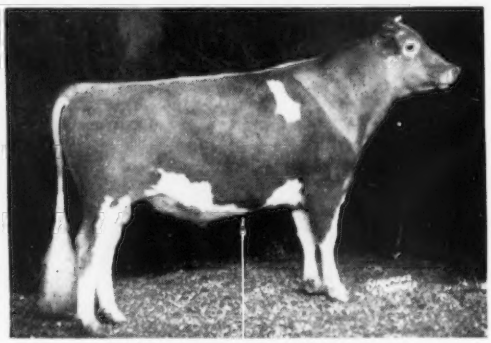

McDONALD FARMS HIGH ORIS
Gr. Ch., Pa. Farm Show, 1952, New York State Fair, 1952.
Sire: **McDonald Farms Hightime, A. R.**
Dam: **Pine Manor Taurine Iris**
13162—738—EE
Very Good '47 '48

Dam of "Orion"

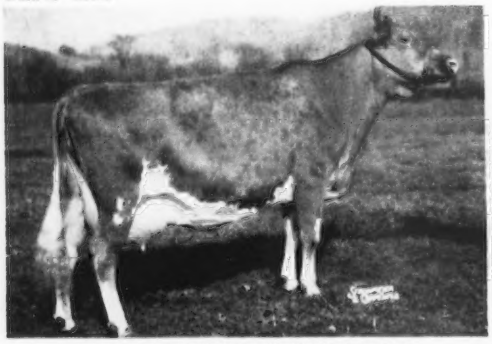

McDONALD FARMS STEADFAST ORION
Sire: **McDonald Farms Steadfast, A. R.**
Dam: **McDonald Farms Honeybloom**
8900—523—F, 11162—658—6yrsC
Excellent '47 '48 '52—VG '50 when dry.

Dam of "Le Regal"

McDONALD FARMS LE REGAL
Sire: **McDonald Farms S. Leader, A. R.**
Dam: **McDonald Farms Gentian**
9952—540—G
VG '47 '48—Excellent '50

T. B. 561063
JAMES D. BERRY, JR.
Owner

VACCINATED

Phone: TITUSVILLE, 37364

BANG'S 20316
JAMES G. MILLAR
Herdsman

WINDY HILL FARMS

R. D. 3 - Titusville, Pa.

"BREEDING TOWARD PERFECTION"

OPEN HOUSE
at
WINDY HILL FARMS
Thursday, May 21, 1953

On your way from the Annual Meeting at Cleveland to the McDONALD SALE at Cortland, N. Y.

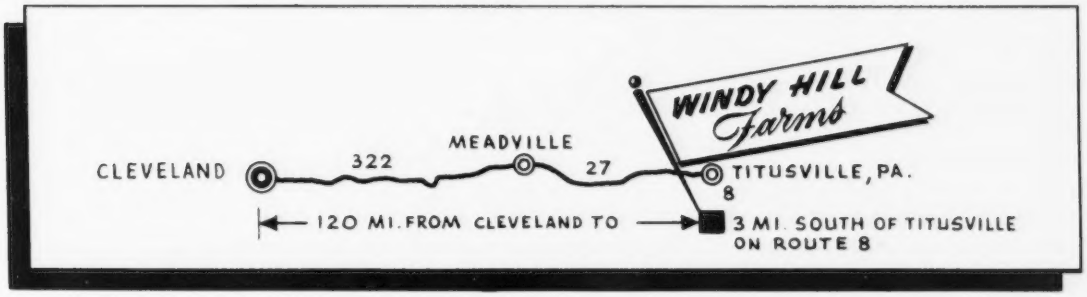

We are counting on over 250 guests for lunch. Don't disappoint us. Lunch will be served at the farm from 11:30 to 1:30 on May 21. Parade of cattle bred by our McDonald Bulls, 1:30 to 3:00. Then on your way toward Cortland, N. Y. and McDonald Farms, with plenty of good Hotel accommodations, along the road in the following towns:

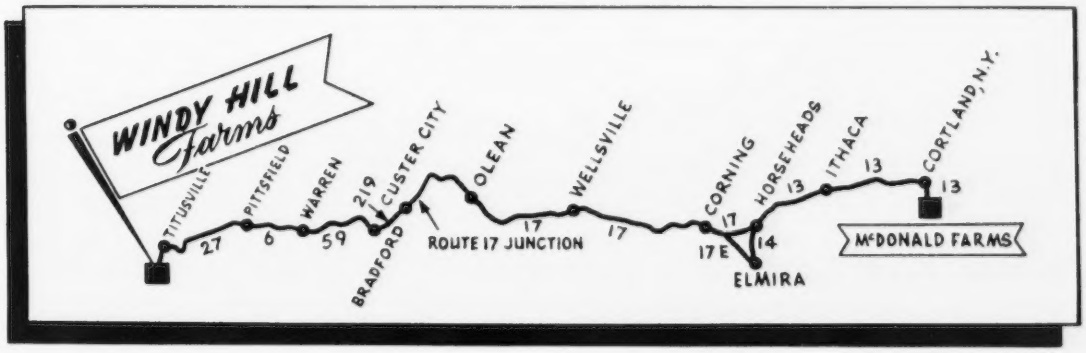

TOWN	DISTANCE FROM CORTLAND	HOTEL
Titusville, Pa.	246 miles	Colonel Drake Hotel
Warren, Pa.	205 miles	Carver House
Bradford, Pa.	169 miles	Hotel Emery
Olean, N. Y.	153 miles	Olean Hotel
Corning, N. Y.	67 miles	Baron Steuben Hotel
Elmira, N. Y.	56 miles	Mark Twain Hotel
Ithaca, N. Y.	22 miles	Ithaca Hotel
Cortland, N. Y.	Follow signs to Farm	Cortland Hotel

JAMES D. BERRY, Jr., Owner

McDonald Farms
..SALE..
CORTLAND
NEW YORK
MAY 23
1953

5th McDONALD SALE, CORTLAND, NEW YORK

Saturday, May 23, 1953

Consigned . . . **HAMILTON COUNTY FREE CROTON**

Born September 21, 1952.

Young enough to vaccinate.

The blood of the 10 most influential sires and 9 of the 10 most influential cows of the breed is predominant in this heifer. The "Kella's Freeman" daughters are extremely outstanding and "Free Croton" is Louis Merryman's pick of the "Kella's Freeman" daughters. "Free Croton" is sired by Franchester Kella's Freeman, $15,500 (the Lady Augusta and Labelle families).

Her Sire's Dam (EXCELLENT)

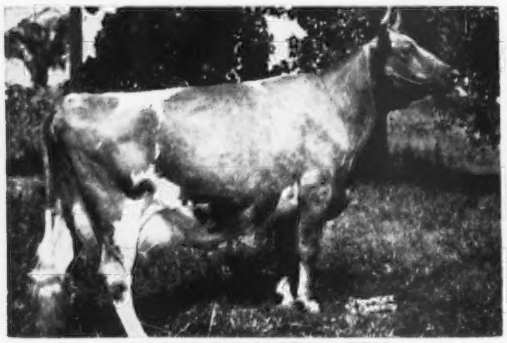

McDONALD FARMS KING'S KELLA
13991—718—Jr2C, 18270—919—6yrs
1 A. R. son, 1 A. R. daughter
VG '49—Excellent '50 '51 '52
Sold for $13,500.

Her Dam (EXCELLENT)

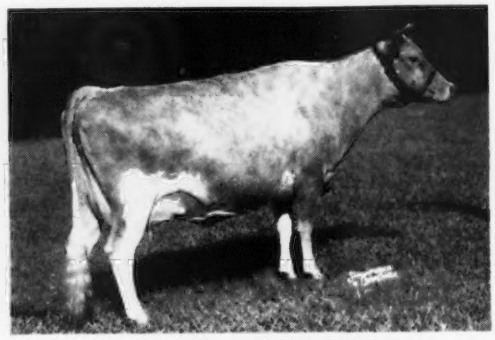

HORSE SHOE CONRAD'S CROTON
8421—418—Jr2—305C—2x
8908—436—Jr3—305C—564 T. M.
9743—494—5yrs—305C—2x
Sold for $3,700.
Sire: Riegeldale Emory's Conrad, A. R.
Dam: Horse Shoe F. Calla, 16820—723—Sr4, 18128—792—8yrs
4 A. R. daughters.

Her Sire's Granddam (EXCELLENT)

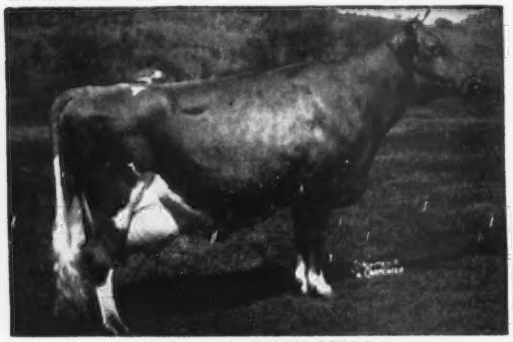

McDONALD FARMS DELLA
13443—565—G, 15700—681—AA
3 A. R. daughters. Excellent '47 '48 '50.
A daughter of "Lady Augusta."

Her Dam's Full Sister

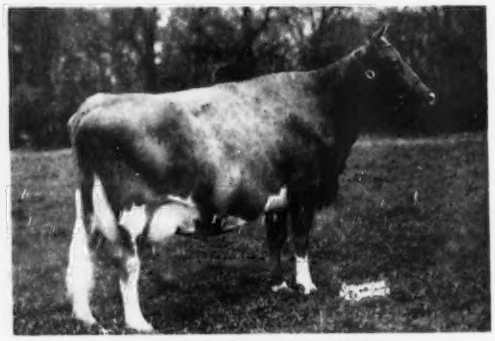

NORTHERN CONRAD'S CANDY
11888—654—Jr2
10384—513—Sr4—305C—3x
On retest and going strong.

Her Sire's Granddam

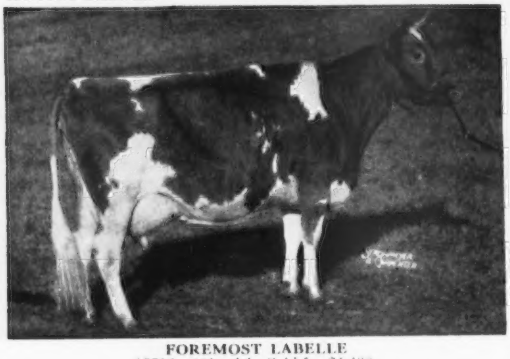

FOREMOST LABELLE
17716—801—AA. Sold for $4,400
3 A. R. daughters, 4 A. R. sons.

Her Dam's Full Sister

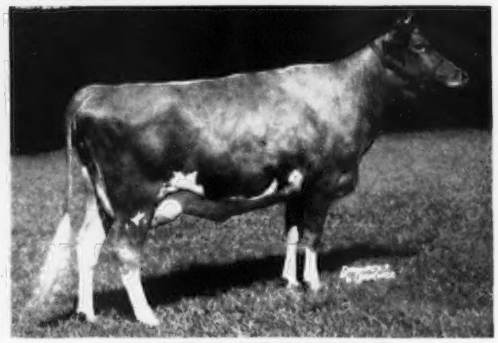

NORTHERN CONRAD'S MOLLIE
8348—463—Jr2—305C—2x
9516—495—Jr3—305C—2x

WILLIAM L. BORK MEMORIAL HOSPITAL — Rt. 2 — CHATTANOOGA 6, TENNESSEE

DR. J. B. SWAFFORD, Supt. ALLAN POE, Herdsman

BAIN RIDGE FARM

Consigns . . . 5th McDonald Sale, May 23, Cortland, N. Y.

2 HEAD — An A. R. Cow — An Open Heifer

BAIN RIDGE BONNIE LASS
11969—598—Jr2—365
Fresh February 6, 1953. On retest with 2731 lbs. milk in 49 days.

Her Sire

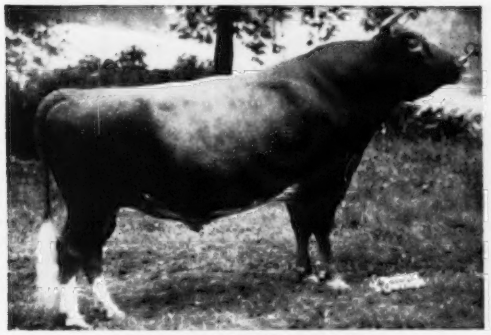

McDONALD FARMS JUBILANT
36 A. R. daughters, 1 P. R. son.
Grand Champion, E.S.E., 1950.

Will be bred to McDonald Farms Le Katie Prince, a son of McDonald Farms S. Leader out of McDonald Farms King's Katie, 13678—725—6yrs—365C.

BAIN RIDGE PRE HEIRESS
Born March 19, 1952

Sire: **McDonald Farms Pre Odessa**
A son of McDonald Farms Prediction out of McDonald Farms Dorcas, 12435—714—EE.

Full Sister To Her Sire (EXCELLENT)

McDONALD FARMS PRE KAREN
15842—774—6yrs—365C
VG '47 '48—Excellent '52
Topped the 1950 McDonald Sale at $17,000.

Dam: **Bain Ridge Adele**
11274—561—Jr2—365C, 12469—607—Sr4—365C
1 A. R. daughter, Bain Ridge Charm, 12469—590—Jr2—365C.
"Adele" is by "**Jubilant.**"

J. B. REID, Owner **Francestown, N. H.** **E. F. Murphy, Manager**

Consigned . . .

EASTERN GUERNSEY SALE — TUESDAY, MAY 26, 1953 — GLENBURNIE FARM — TRENTON, N. J.

A BRED 2-YEAR-OLD "JERICHO" DAUGHTER, Bred To A Son Of "Jericho" Out Of Lad's Wallie Of Mercer, 19093—1035—6yrs—365C—1095.

Conover's Jericho's Victress

Born June 1, 1951

Sire: **COLDSPRING'S B. R. JERICHO.** We have several daughters in our herd that will be tested as they freshen. THE BEAUTY FAMILY TOP AND BOTTOM.

HER DAM

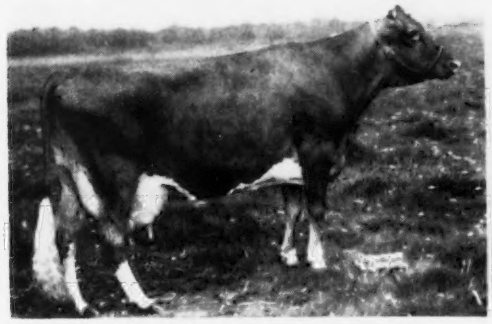

COMMANDER'S VICTRESS OF MERCER
14712—733—Jr2—365C
14365—722—Sr3—365
14071—780—Sr4—365

HER GRANDSIRE

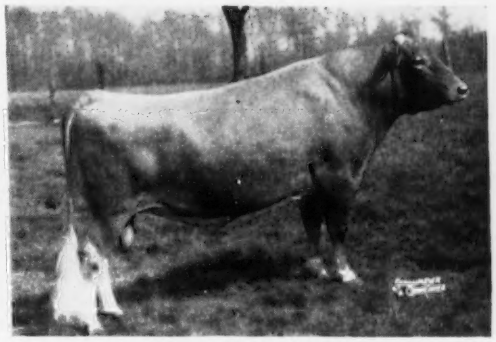

COMMANDER OF MERCER
10 A. R. daughters—9 over 700 lbs. fat.
Commander's Shirley of Mercer
15650—879—Sr4—365, 17588—1021—6yrs—365

Here is one that will fit well in any herd.

CONOVER'S HIGHTSTOWN GUERNSEY DAIRY — Hightstown, N. J.

CLIFFORD L. CONOVER, Owner CLIFFORD H. CONOVER, Herdsman

McDonald Farms ..SALE.. CORTLAND NEW YORK MAY 23 1953

Consigned . . . **FIFTH McDONALD SALE, May 23, 1953, Cortland, New York**

Donald D's Nancy Ann

Born June 22, 1945

On test, making around 75 lbs. per month.

Her Service Sire's Dam

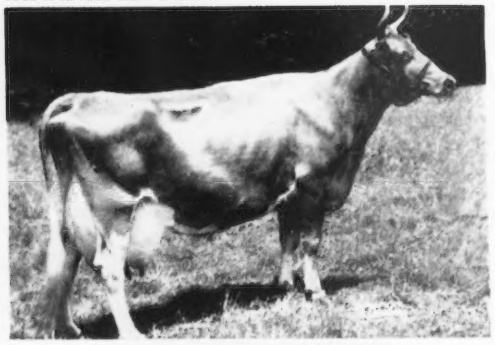

CLARHEART'S DAINTY
4 A. R. records include:
12709—754—6yrs—305C—2x
16936—929—8yrs—365
National Record when made. Very Good '47 '49.

Sire: **GIANT CEDAR'S DONALD D.**
A son of the proved sire, McDonald Farms Western Star, A. R., out of Giant Cedar's Emerald, 11628—573—CCC—2x, VG '47.

Dam: **VALLEY PRIDE'S NANCY LOU**
8459—478—7yrs—305—577 T. M.
EXCELLENT '51 '52

A daughter of Lad's Phyllister of Middale, A. R.

"NANCY ANN" was bred January 22, 1953 to **WYNO BEAU'S THE DEAN,** he by Coldspring's Hardwick's Beau out of "Dainty," see opposite.

"NANCY ANN" is another one of those good cows rich in proved Gile breeding. She is twice Excellent and close-up to those two great breeding bulls, Langwater Traveler and Lad's Phyllister of Middale.

You Won't Go Wrong On This One We Recommend Her Highly.

VALLEY PRIDE FARM — Burlington, Washington

MERLE MILLER, OWNER

A Cow And A Bred Heifer Consigned . . .

FIFTH McDONALD SALE — Saturday, May 23, 1953, Cortland, New York

BENTON'S LADY PAULA

Born September 8, 1947
8446—435—Jr2—HIR, 9334—465—Jr4—HIR

Sire: **Benton's Sir Lucky Hero, A. R.**
A son of Mt. Ararat's Sir Lucky out of Benton's Hesperus, 12015—526—EE.

Her Service Sire's Dam

COLLINWOOD SUPREME FLORENCE
14794—713—5yrs—365
Classified VG '47 '48
A daughter of McDonald Farms Supreme King, A. R.

Dam: **Benton's Excellent Paula**
10109—483—Sr3—HIR—700 T. M.
A daughter of McDonald Farms His Excellence.

"Lady Paula" was bred September 5, 1952 to McDonald Farms D. Nickey, he by "Distinction" out of "Florence," above.

BENTON'S EXCELLENCE BEVERLY

Born August 30, 1950

Sire: **McDonald Farms His Excellence**
H's 7 nearest dams average 770 lbs. fat.

Her Paternal Granddam

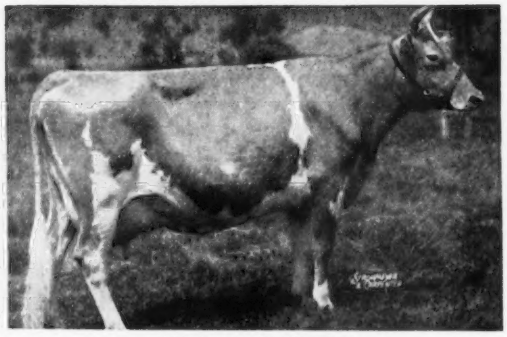

CORONATION MONITA
13959—640—A
3 A. R. sons, 2 A. R. daughters.

Dam: **Benton's Lucky Betsey**
4 records include—
12763—619—Sr4—HIR
A daughter of Mt. Ararat's Sir Lucky.

"Beverly" was bred November 17, 1952, to the service of McDonald Farms Le Pathfinder, he by "Leader" out of McDonald Farms Helma, 13518—659—5yrs—365.

These two have the **inherited ability** to make good cows.

BENTON FARMS — Middleburg, Va.

DANIEL C. SANDS

Please address all correspondence to SAMUEL L. MOYER

McDonald Farms
..SALE..
CORTLAND
NEW YORK
MAY 23
1953

CONSIGNED

Two of the best of the best of breeding

Two McDonald Farms Juvenile daughters consigned to the 5th McDonald Sale, May 23, 1953. Bred for, and born to distinction, fine type, and the highest production.

Ben Tulloch J. Ilamae

out of

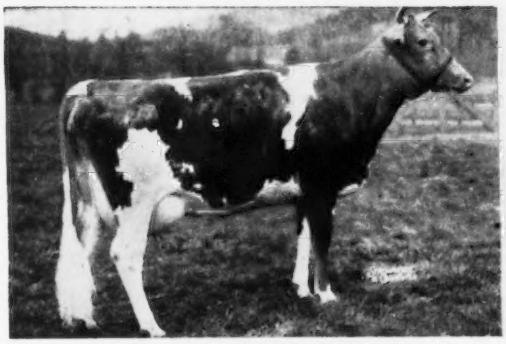

McDONALD FARMS ILAMAE

11564—547—Jr2C—2x, 14474—681—Sr3
17032—751—5yrsC

Sire: **McDonald Farms Distinction**
Dam: **McDonald Farms Dolly**
13466—620—G
15379—707—AA

Ben Tulloch J. Glamour

out of

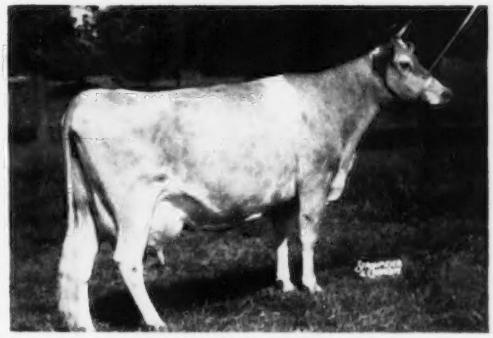

CORONATION GLAMOUR

13860—705—FF, 13753—703—Sr4—305C—2x
16601—854—5yrsC, 17237—903—7yrsC
14449—726—8yrs—305C—3x

Sire: **Coronation Victory**
Dam: **Coronation Golden Rod**
11060—601—GG, 15526—829—DD
17928—912—AA

BOTH HEIFERS BY

McDONALD FARMS JUVENILE

Sire: **McDonald Farms Distinction**
Dam: **McDonald Farms Dorothea**
12024—604—G, 14668—705—AA

"JUVENILE" sired Ben Tulloch J. Faith, 16854—764—Jr2, Ben Tulloch Dorothea, 12033—636—Jr2C, Ben Tulloch J. Maytime, 8604—412—Jr2—305C—2x, sold for $1,750, Ben Tulloch Fidelity, sold for $1,675, Ben Tulloch J. Quartz, sold for $825, and Ben Tulloch Evening, sold for $800, as well as many other fine sons and daughters sold in the Ben Tulloch Dispersal.

BEN TULLOCH FARM

MILLBROOK, NEW YORK

Home of . . .
High Test and Production

VISIT → FLYING HORSE FARM
South Hamilton, Mass.

One of our top-bred heifers goes to

Merryman's 28th Guernsey Sale in Trenton — May 25, 1953

IN SALE

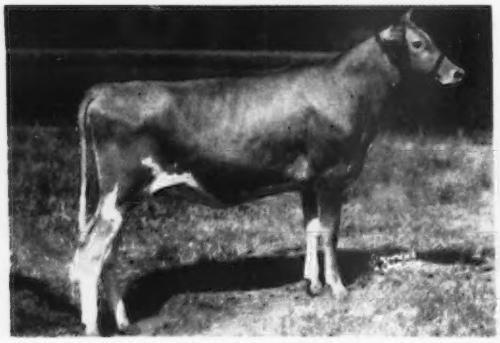

FLYING HORSE T'S BETTY
Born May 21, 1951
Bred December 9, 1952 to Flying Horse Melody Master.

Her Dam

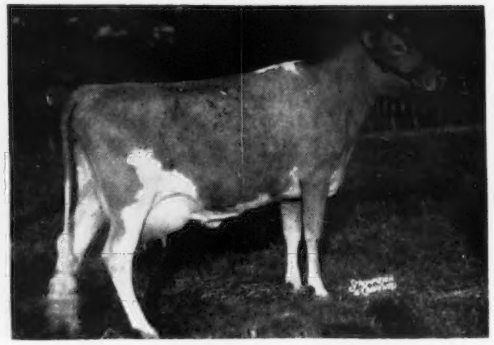

FLYING HORSE COLONEL'S BETTY
11255—680—Jr2—365C

"T's Betty" was 1st prize Sr. Heifer Calf, Topsfield Spring Show, 1952; 2nd Jr. Yr., E.S.E., 1952; member of 1st prize Jr. Get at both Topsfield and E.S.E., 1952. Her dam, "Colonel's Betty," was 1st Jr. Yr. and Jr. Ch., E.S.E., 1950; member of 1st prize Produce, E.S.E., 1950, and member of 1st Jr. & Sr. Get at Topsfield and E.S.E., 1950; 1st prize 2-year-old, Topsfield, 1951.

Her Sire

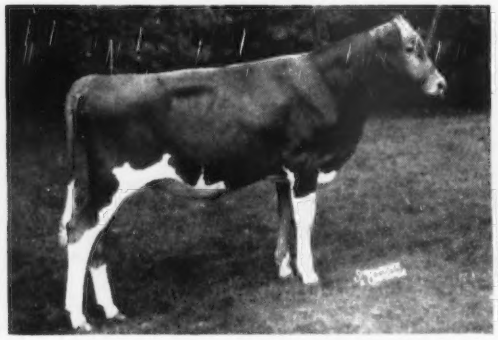

FLYING HORSE TRUMPETER

Her Sire's Dam and Service Sire's Dam

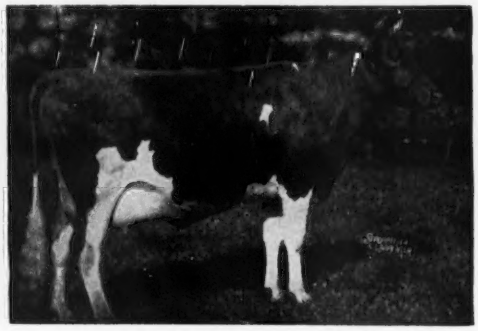

CATAMOUNT MELODY
12360—751—GG, 14047—848—AA
Excellent '48 at 11 years of age.
5 A. R. daughters

"Trumpeter" was 1st prize Jr. Calf, Topsfield, 1948. Catamount Melody is the dam of "Trumpeter," also of "Melody Master," the service sire of heifer in sale.

FLYING HORSE FARM
South Hamilton, Massachusetts

T. B. Accredited — Mass. Abortion Free No. 60

Please address correspondence to . . . COREY C. GAREY, Manager — GRAHAM FOSTER, Herdsman

Home of . . .
High Test and Production

VISIT → FLYING HORSE FARM
South Hamilton, Mass.

The heifer, Flying Horse Major's Isabel, carries the blood of two of our top female lines. She goes to

Pate's Eastern Guernsey Sale at Glenburnie Farm — May 26, 1953

Her Sire's Full Sister

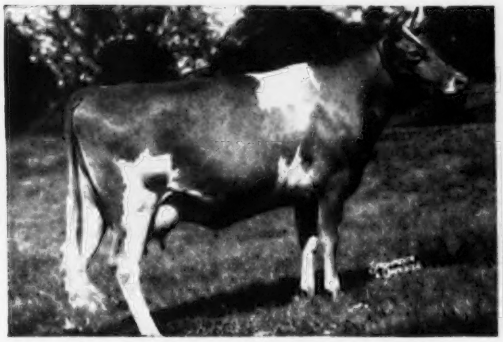

FLYING HORSE COLONEL'S FLUTE
12478—758—Jr2—365
Very Good '48 '49

Dam of Service Sire

CATAMOUNT MELODY
12360—751—GG, 14047—848—AA
Excellent '48 at 11 years of age
5 A. R. daughters

Her Maternal Granddam

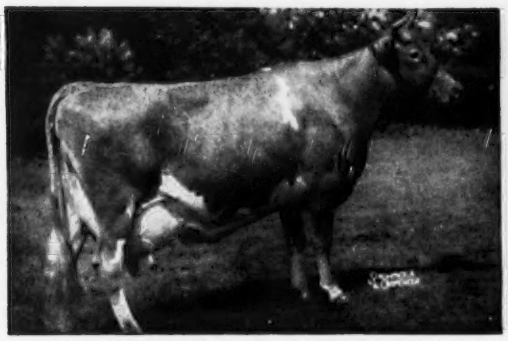

TAMWORTH ISABEL
15778—826—A, 16590—920—A
Very Good '48
3 A. R. sons, 5 A. R. daughters

Her Paternal Granddam

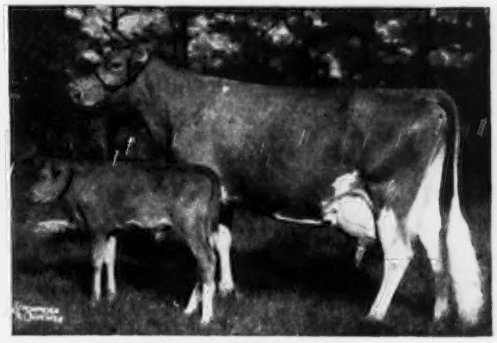

ALFALFA FARM FLUTE, VG '48
13250—775—GG
16206—962—Jr3—365C, Fat Class Leader 2nd place
12499—756—Jr4—305C—2x, Fat Class Leader 6th place
15961—970—AA. 7 A. R. sons, 2 A. R. daughters.

"Major's Isabel" was born August 12, 1951. She was bred March 6, 1953 to Flying Horse Melody Master, a son of Catamount Melody and by "Musicmaker," a son of "Flute."

FLYING HORSE FARM
South Hamilton, Massachusetts

T. B. Accredited — Mass. Abortion Free No. 60

Please address correspondence to . . . COREY C. GAREY, Manager — GRAHAM FOSTER, Herdsman

FRANCHESTER FREE LETA

Our Best Senior Yearling Show Heifer is in the 1953
McDonald Farms Sale, being held May 23, at Cortland, New York.

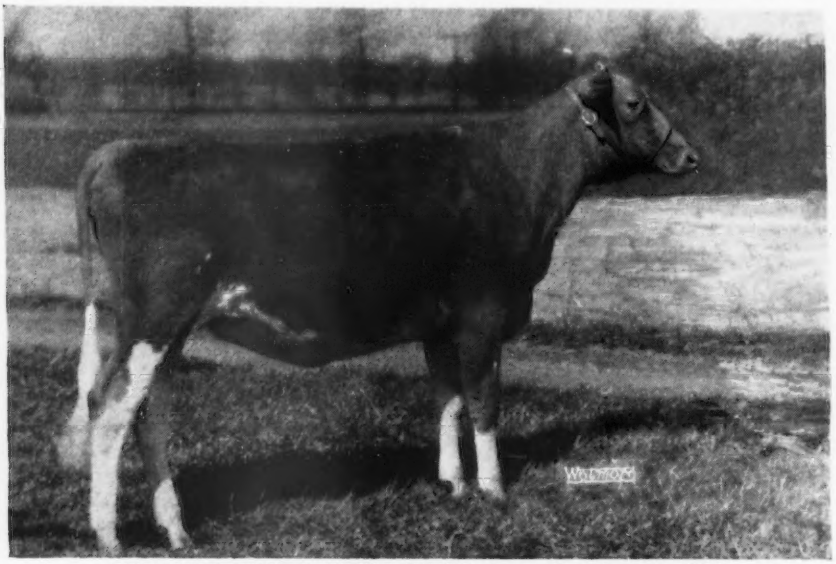

FRANCHESTER FREE LETA, born October 4, 1951
Sire: **Langwater Freeman, A. R.**
Served March 3, 1953, by **FRANCHESTER JOLLY FINANCIER**
Sire: **McDonald Farms High Financier**
Dam: **McDonald Farm Kings Jolly Lady**
VG '47 '48 '50—E '50 '51 '52
15575—869—7yrs—365

"Free Leta's" Dam

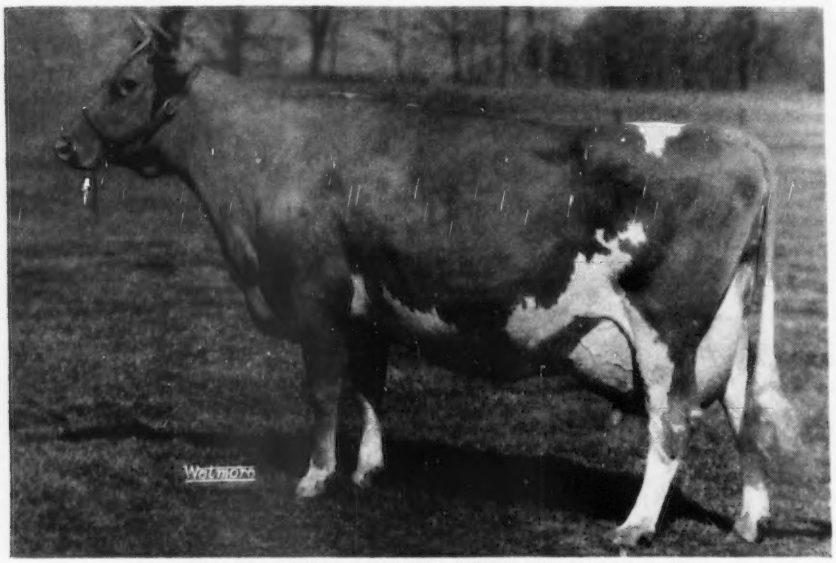

McDONALD FARMS KING'S LETA, VG '48 '50 '50 '52
11387—575—Jr2. On retest milking 65 lbs. and making around 3 lbs. of fat per day. Sold for $18,000, 1950 Franchester Sale. Two sons in service. Undefeated Jr. Yr., and Jr. Ch. at the 1947 National Dairy Show. Dam: McDonald Farms Hester, VG '48—E '51, 12093—600—6yrs—305C—3x. Sold for $13,000, 1947 Curtiss Candy Sale.

"FREE LETA" is the top of our Senior Yearling Crop. We like her very much, and think she will make a valuable addition to any herd in America.

FRANCHESTER FARMS

Lyndhurst, Ohio and **West Salem, Ohio**

CHARLES B. BOLTON, Owner
C. R. HUSTON, Manager

ACCREDITED FOR BANG'S AND T. B.

C. A. BURGE, Assistant Manager
C. E. EBY, Herdsman

Mt. Ararat Farms

GUERNSE[illegible] [illegible]posit, Maryland

Are Sending A Twice EXCELLENT Cow

To The 28th GUERNSEY SALE, Monday, May 25, Trenton, New Jersey

Mt. Ararat Royal Favorite

Born April 6, 1946

10149—480—Sr2—305C—2x, 9529—475—Sr3—305C—2x
10869—525—Sr4—305C—2x, 10651—522—5yrs—305C—2x

HERSELF

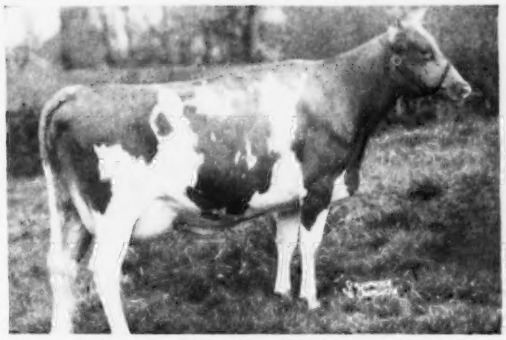

Classified Excellent '50 '52—D '49

Her Udder

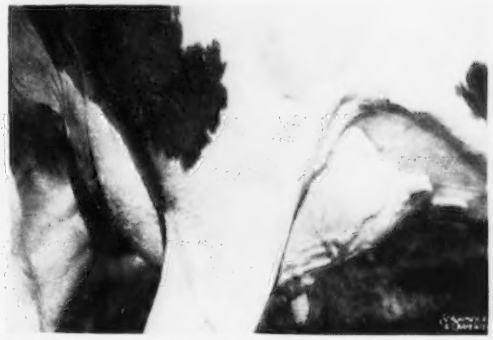

"FAVORITE" won 2nd Aged Cow, Md., 1952; 1st Aged and Sr. & Gr. Ch., Baltimore-Harford-Cecil Field Day and Fair Hill, 1952.

Her Dam

FANCIER'S BLEST OF MT. ARARAT
7195—341—GGG, 8935—407—Jr3—305C—2x
9800—487—Sr4—305—2x, 13212—627—5yrs—2x

Udder of - - -

FANCIER'S BLEST OF MT. ARARAT
Classified VG '47—D '49
1 A. R. daughter

"FAVORITE" is by **MT. ARARAT ROYAL VALOR, A. R.**, he by Foremost Royal Valor out of Foremost Queeniemae, 13179—615—Sr2—365C.

GOLDEN GUERNSEY

MT. ARARAT FARMS

PORT DEPOSIT, MARYLAND

FRANK D. BROWN, Jr.
Owner

H. E. ROBERTS
Manager

LEON A. PACKARD
Herdsman

DANGRA GUERNSEYS

CONSIGN TO

THE 28th GUERNSEY SALE

Trenton, N. J. — Monday, May 25, 1953

DANGRA'S ELIZABETH BEAUTY

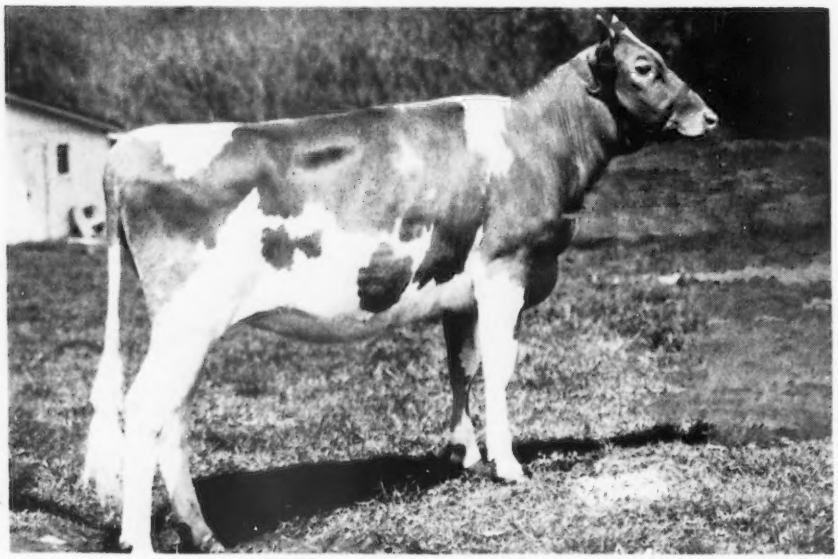

Born November 19, 1951. Selling open.

Sire: **COLDSPRING'S BEAUTY NOBLE KING—$29,000**
Owned jointly with Mulhocaway and Dunwalke Farms. "King's" daughters in all three herds are very promising. His first daughters freshen in August and September of this year. He is by Coldspring's Romulus Noble out of

VALLEVUE BUTTERFAT BEAUTY

The only cow of the breed to classify Excellent—have 4 Excellent daughters and all have records that average 16862 lbs. milk, 835 lbs. fat.

Dam: **DANGRA'S RADIANT PAMELA**
12124—633—Jr2—365C—3x, 14964—848—Sr4—365C—3x
She a granddaughter of Caumsett Dynamo.

"ELIZABETH BEAUTY" is one of our TOPS
and will merit your careful consideration

DANGRA FARM — Long Valley, New Jersey

Federal Accredited Herd No. 523995—N. J. Bang's Free Certified Herd No. 441—Calthood Vaccinated

MR. and MRS. D. C. RIKER, Owners

W. W. PFOST, Manager
Tel. Long Valley 217R4

Ideal Guernsey Farms

GOLDEN GUERNSEY

BUILDING ☆ FOR ☆ A ☆ CENTURY

"THE WORLD'S LARGEST HERD OF PURE BRED GUERNSEYS"

NO BUSINESS TRANSACTED ON SUNDAY

IDEAL'S STANDBEST FANTINE—Born March 28, 1949

To Louis' GUERNSEY SALE May 25

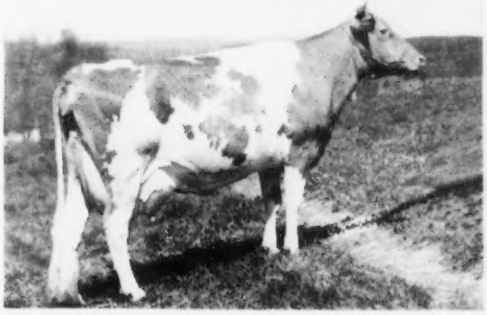

TWO STANDBESTS

Right Udder

16488—894—Jr2—365C
Fat Class Leader 3rd place
7754—348—Sr3 in 125 days

Rear Udder

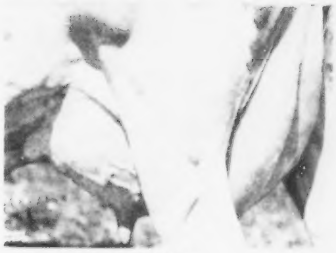

Left Udder

IDEAL'S STANDBEST DOROTHY

Born August 27, 1952
Full sister to: **Ideal's Standbest Dot**
17737—901—Sr2—365C
Class Leader 1st place in milk, 2nd in fat.
EXCELLENT '51

Full Sister

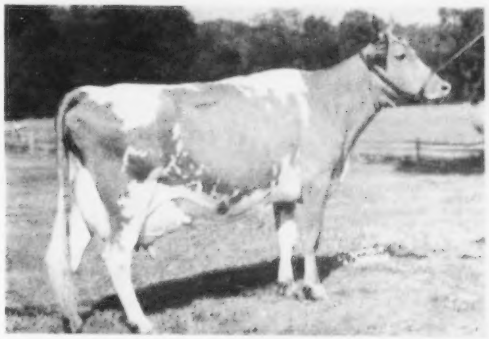

IDEAL'S STANDBEST DOT

This grand cow was purchased by Mr. and Mrs. John S. Ames, owners of Langwater Farm, one of Guernseys' greatest breeding establishments.

"IT'S ALL IN THE RECORDS"

JACOB TANIS & SONS, Proprietors
JOHN TANIS, D. V. M.
WILLIAM AULD, Herdsman

GOLDEN GUERNSEY

IDEAL GUERNSEY FARMS

Augusta - Sussex County - New Jersey

Ideal Guernsey Farms

GOLDEN GUERNSEY

BUILDING ☆ FOR ☆ A ☆ CENTURY

"THE WORLD'S LARGEST HERD OF PURE BRED GUERNSEYS"

NO BUSINESS TRANSACTED ON SUNDAY

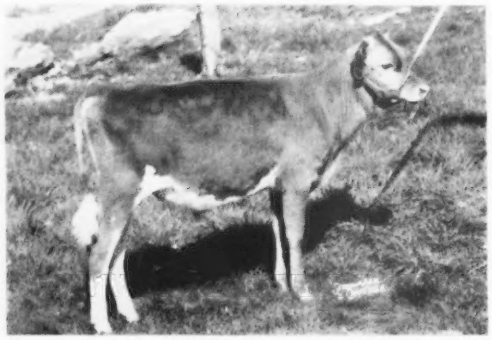

IDEAL'S MIRIAM'S BEACON

Born November 5, 1952

A Beautiful Bull Calf by "Beacon" out of Ideal's Senator's Miriam, 14506—742—Jr2—365, 16740—813—6yrs—365. A daughter of Ideal's Peter's Miriam, 7 records including 19234—1009—5yrs—365C, 19477—1013—6yrs—365C, and a granddaughter of Spotswood's Miriam (see other insert, this issue).

This Calf Should Make A Great Herd Sire Of Both Type And Production

A "May Royal" Daughter

IDEAL'S MAY ROYAL'S RISBECQ

Born November 19, 1950

An outstanding 2-year-old. Fresh April 8, 1953, out of a great female line. One that will stand near the top of her class if shown.

1st Dam: **Ideal's King George's Risbecq**

12572—642—Jr2—365
13094—715—Sr3—365
15934—844—5yrs—365C
15661—828—6yrs—365C

Her Sire

LANGWATER MAY ROYAL

2nd Dam: **Ideal's Satellite's Risbecq**

9791—512—Sr2—365
10726—608—6yrs—365
15010—819—8yrs—365

A Grand Individual With A Beautiful Udder.

Sired by "Lettie's Duke"
2 over 1100—8 over 1000—21 over 900—41 over 800—51 over 700,
and out of a "Beacon"

IDEAL'S BEACON'S MARY

14556—717—Sr2—365
15761—735—Jr4—365

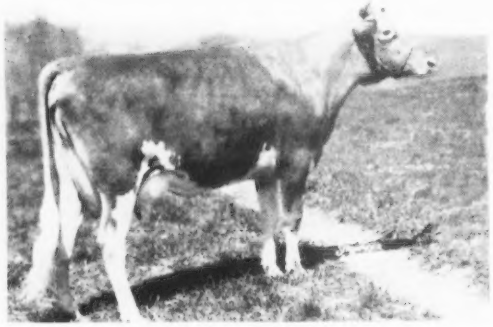

IDEAL'S L. D.'S MARIE

Born August 8, 1950
4286—170—Jr2 in 81 days

These Animals Will Really Please The Most Discriminating Buyer.

"IT'S ALL IN THE RECORDS"

JACOB TANIS & SONS, Proprietors
JOHN TANIS, D. V. M.
WILLIAM AULD, Herdsman

GOLDEN GUERNSEY

IDEAL GUERNSEY FARMS

Augusta - Sussex County - New Jersey

Proudly We Present For The
28th Guernsey Sale At Trenton,
New Jersey, On May 25, 1953 —
A BARON
And A CORONEL Out Of A BARON

OSBORNE HILL BARON'S FAITH

10530—543—Jr2—365—3x
2190—104—Sr4—**2x** in 40 days (still on test)

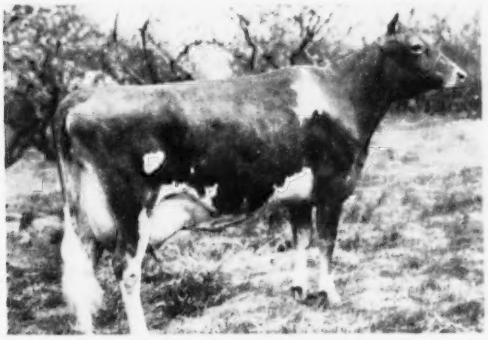

To be sold open.

OSBORNE HILL C MAGDALYN

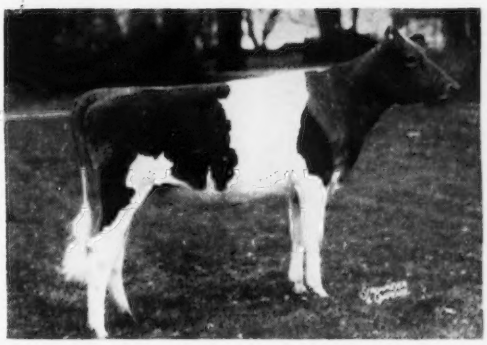

Due September 24 to the service of her grandsire, BARON.

OSBORNE HILL FARM

"A Program Assuring Repeatable Performance"

WEST CHESTER, PENNSYLVANIA

J. W. McCOY, Owner — VACCINATED-ACCREDITED — HENRY T. CHILD, Manager

2 miles South of West Chester on South New St. Road

SELLING —In The 28th GUERNSEY SALE

Monday, May 25, 1953—Trenton, N. J.

2 Head — An A. R. Cow — An Open Heifer

Wandamere Pride's Dairymaid

Born November 15, 1946

14693—717—Sr2C, 18753—885—Sr4. Will be fresh and selling open.

Sire: **WANDAMERE PHYLLISTON**
10 A. R. daughters
1 over 800 lbs. fat, 5 over 700 lbs. fat

Dam: **WANDAMERE PRIDE**
5 records include:
16286—647—6yrs—365C
18786—699—7yrs—365

Her Dam's Half-Sisters

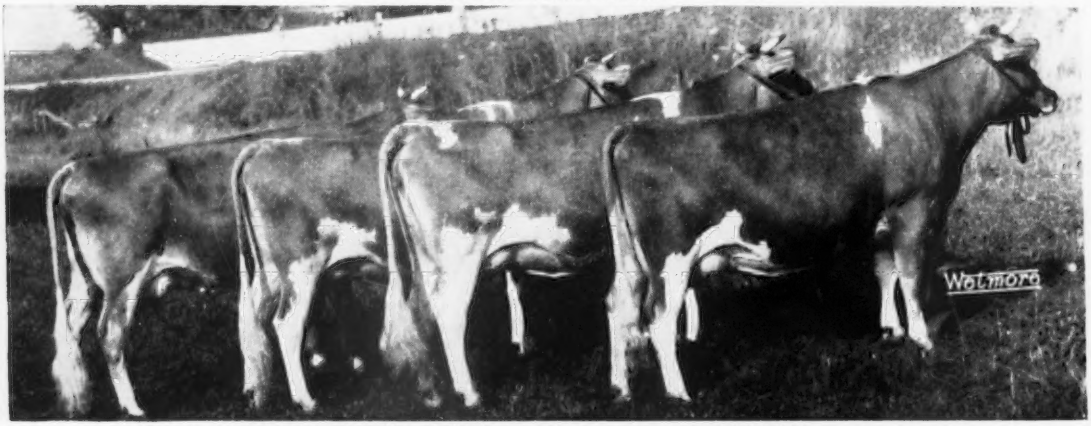

Get of WANDAMERE ANSON, A. R. Sire of 6 EXCELLENT daughters.
Also 1st Jr. Get, Pacific International, 1949 and 1950 and 1st Sr. Get of Sire in 1951 and 1952.

Wandamere Bond's Marybelle

Born September 7, 1952. Selling open.

Sire: **WANDAMERE ANSON'S BOND**
1st 2-year-old and Reserve Champion, Oregon, 1951; 1st 3-year-old. Pacific International, 1952.

Dam: **WANDAMERE DOUGLAS MARYANN**
On test with 4501—224—Jr3—3x in 111 days.

Typical Half-Sisters To Her Dam

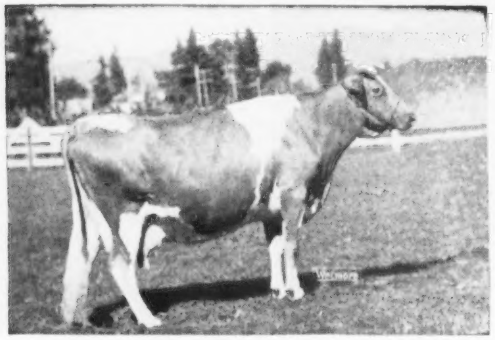

IVY OAK BELLE'S JINGLE
19307—1007—7yrs—365
*19239—1045—8yrs—305C—3x
National Record in fat. Class Leader in milk 2nd place.
19212—1027—10yrs—305—3x
EXCELLENT '51—D '50

*The highest record ever made by any cow of any breed in this class.

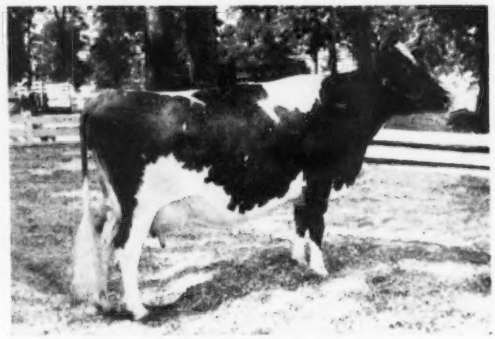

IVY OAK LA PEGGY'S PET
13927—822—Sr4—365C
15999—917—6yrs—365
16442—921—8yrs—365C
EXCELLENT '48 '50 '51—VG '47
Sold for $5,100, Franchester Sale, 1951.

WANDAMERE FARMS

M. C. Fleming, Owner **"A good name to remember"** **TROUTDALE, OREGON**

A Fresh Two-Year-Old Consigned —

28th GUERNSEY SALE — MAY 25 — FAIRGROUNDS, TRENTON, N. J.

Chedco Freesia

Born January 15, 1951

Herself . . . In the Sale

CHEDCO FREESIA
Sire: **Flying Horse Lute's Colonel, A. R.**
Sire of **Chedco Angelica,** 15576—864—Jr4—365
Chedco Lilac, 13413—825—Sr4—365

Her Dam

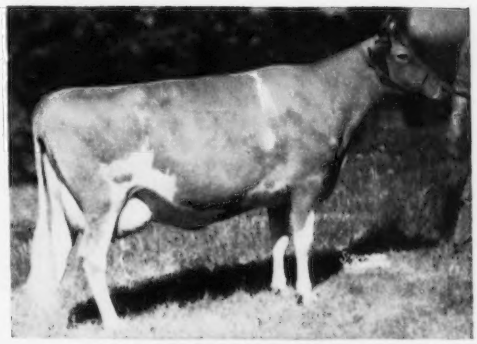

CHEDCO LAUREL
13019—684—D, 15895—823—7yrs—365C
Full sister to:
Chedco Narcissus, 14021—716—Sr4—365C

Her Sire's Dam

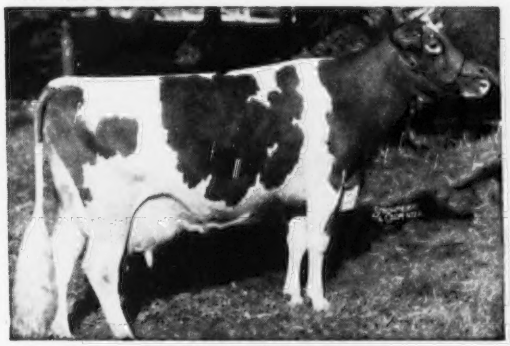

ALFALFA FARM LUTE
13171—804—Jr2—365C, 17378—1058—Sr4—365C
Fat Class Leader 4th place
Very Good '48

Her Dam's Dam

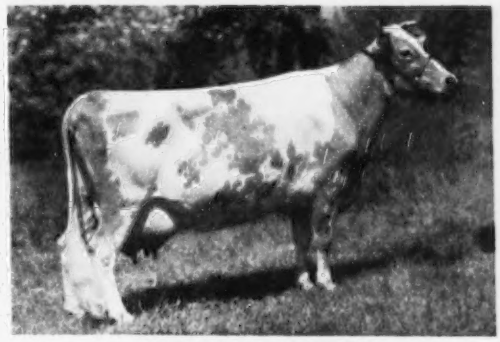

CHEDCO COLUMBINE
8887—458—G
11146—598—AA
4 A. R. daughters

"FREESIA" Is A Fine Cow — We Recommend Her Highly

Chedco Farm

Federal Accredited No. 100024-State Bang's Free No. 20
ON ROUTE 62 - BERLIN, MASS.
DELBERT FOX, Herd Manager Telephone: Berlin 70 or Berlin 10-3

C. E. COTTING, Owner - 50 FEDERAL STREET - BOSTON, MASS.

GREEN MEADS FARM

A Top 3-Year-Old "VINDICATOR" Goes To . . .

28th GUERNSEY SALE — Monday, May 25 — Fairgrounds, Trenton, N, J.

GREEN MEADS DAME AMELITA

Born April 4, 1950

On test with 8370—409—Jr2 in 197 days

Sire: **LANGWATER VINDICATOR, A. R.**
(Valencian—Cora)

Dam: **GREEN MEADS PRINCESS AMETHYST**
10000—491—Jr2—365C
A daughter of **Green Meads Levity Prince**

Her Sire's Dam

LANGWATER CORA
15653—710—D
Dam of **Langwater Coral,** 18019—853—A

Her Maternal Great Granddam

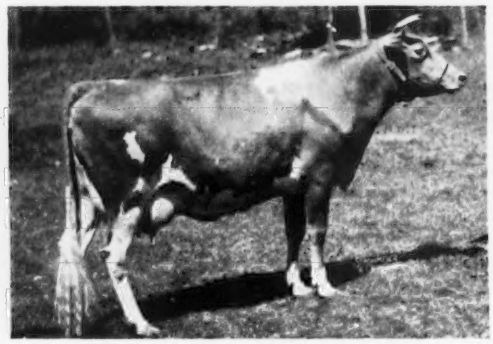

GREEN MEADS LADY WILLOW
15344—815—Jr2—365
Former Class Leader

Her Paternal Sister

GREEN MEADS DAME WILDFLOWER
12978—717—Sr2—365

Her Paternal Sister

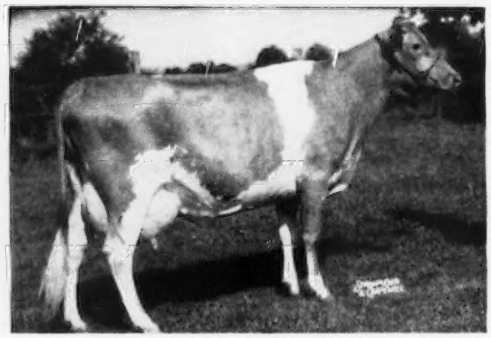

GREEN MEADS DAME FIDES
14504—614—Sr2—365C
Top Cow at Brian Boru Dispersal at $4,500.

Don't Overlook "AMELITA" Sale Day — SHE'S RIGHT

RICHMOND, MASSACHUSETTS

DARWIN S. MORSE, Owner — GOLDEN GUERNSEY — WM. COCHRAN, Manager

Blakeford Farms

INCORPORATED

From The Heart Of Our Breeding Program

One from the REVELLER'S FANNY Family

Another from our ARGILLA FORMOSA Line

THEY REPRESENT OUR BEST

Consigned . . . **28th GUERNSEY SALE, Trenton, New Jersey — Monday, May 25**

"FOUNTAINE" Combines Both The FANNY and FORMOSA Families

BLAKEFORD FOUNTAINE . . . Born January 7, 1951

A daughter of Blakeford Formidable that is by Blakeford Lord Jim. A. R., out of Blakeford Formosa (see below). She is out of Blakeford Fortuna, 12192—565—Jr2C. Junior Champion, 1949 Eastern Shore.

IN THE SALE

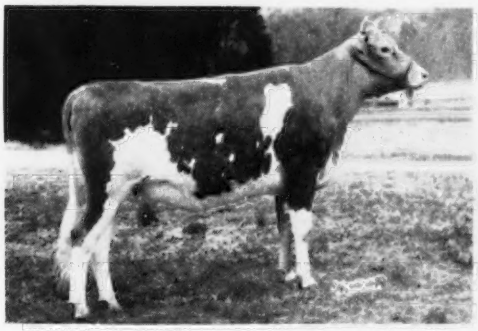

BLAKEFORD FOUNTAINE

Her dam is out of an inbred daughter of Reveller's Fanny, 14 records total 180,558 lbs. milk, 8804 lbs. fat. "Fanny" is first in fat and 3rd in milk production among the five top milk and butterfat lifetime producers of the breed.

Her Sire's Dam—EXCELLENT

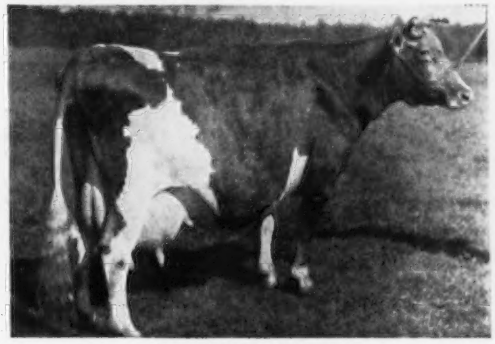

BLAKEFORD FORMOSA

11538—629—GG, 14274—790—E
15011—790—CC
12388—636—8yrs—305C—3x
11871—601—9yrs—305C—3x
11643—585—10yrs—305C—3x
VG '48—EXCELLENT '47
1 A. R. son, 3 A. R. daughters

"PRINCESS" is out of the FORMOSA family and also carries on the top side the TRANQUIL family blood.

BLAKEFORD SALINA'S PRINCESS . . . Born January 7, 1951

A daughter of Blakeford Tranquil's Prince that is by Blakeford Steadfast King, A. R., out of Blakeford Tranquil, 15706—748—CC, Excellent '47 '48 (2 A. R. sons, 2 A. R. daughters). "Princess" is out of Blakeford Salina, 11581—531—Jr3C.

Her Dam's Dam

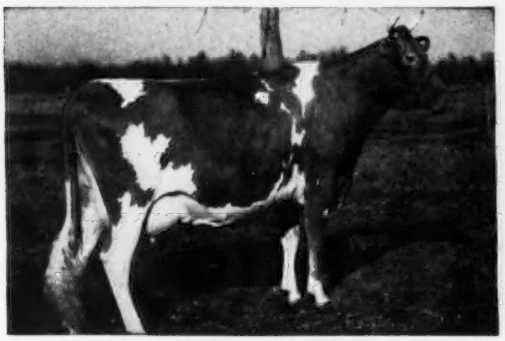

BLAKEFORD REVELAINA

13268—657—FF, 16722—850—C
16691—848—A, 18848—913—A
14012—698—8yrs—305—3x
13316—653—10yrs—305—3x
14280—647—12yrs—305—3x
She has 107,137 lbs. milk in 7 lactations.
1 A. R. son, 4 A. R. daughters

(EXCELLENT) Maternal Sister To Her Dam

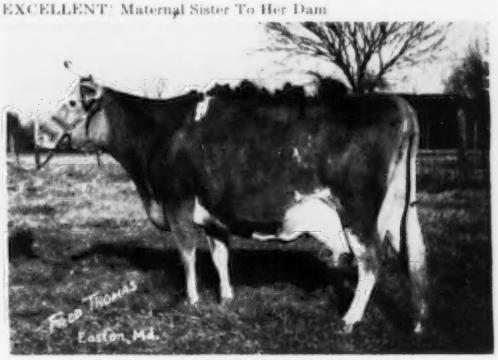

BLAKEFORD LAVINIA

11821—558—Sr3, 12087—559—5yrs
GP '48—VG '49—EXCELLENT '50 '52
"PRINCESS" on the female side, through "REVELAINA", traces direct to Argilla Formosa, 15875—854—E (6 A. R. daughters). One of our foundation families.

A PLANNED PROGRAM—TO ASSURE THE FUTURE

T. B. ACCREDITED 462561 . . . BANG'S NO. 97

Queenstown, Maryland

JAMES A. MOFFETT
Vice President

KENNETH E. ROBERTS
Herdsman

GUY E. HARMON, JR.
Manager

SELLING

— A Fresh "Indian Prince" Daughter

In The . . . **FIFTH McDONALD SALE**

Saturday, May 23, Cortland, N. Y.

Graysmarsh Princess Flower

Born October 16, 1950

Fresh with her first calf and selling open.

Sire: **McDonald Farms Indian Prince, A. R.**

9 A. R. daughters — several more coming along.

Her Sire's Excellent Full Sister

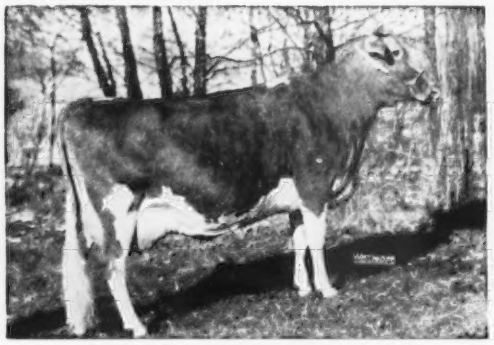

McDONALD FARM KINGS JOLLY LADY
12417—622—Jr2—365C
VG '47 '48 '50—Excellent '50 '51
Sold for $12,500.

Her Paternal Sister

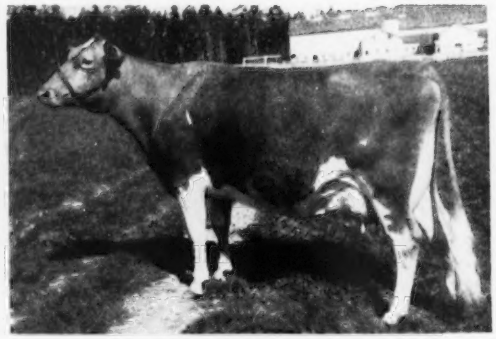

GRAYSMARSH ALICE
11637—577—Sr3—HIR—638 T. M., 10897—576—Sr4—HIR—701 T. M. Very Good '50. 3rd Cow, 4-year-old, W. Wash., 1950. Sold in the 1951 Franchester Sale for $1,500.

"FLOWER" is out of Western Glow Fancy Ann, 12959—619—Jr3—HIR—672 T. M. She by Western Glow Maryann's Royal, he out of Western Glow Butterfat Maryann, 13825—763—6yrs—305—2x, VG '47—Excellent '48 '50, topped the Curtiss Candy Sale at $14,600.

To The . . . **28th GUERNSEY SALE, Monday, May 25, 1953 — Trenton, New Jersey**

An open heifer by **COLDSPRING'S B. R. FORCASTER** — born November 18, 1952.

Her Sire

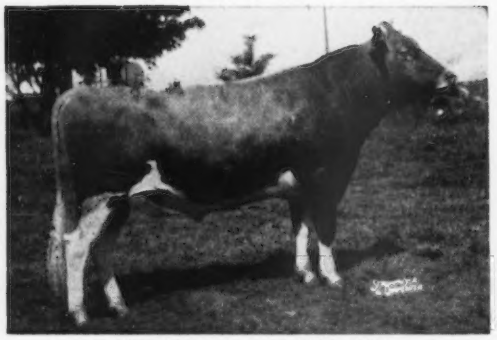

COLDSPRING'S B. R. FORCASTER
(BEAUTY top and bottom)
About 15 daughters now in our herd, oldest yearlings. He is still in service.

"Forcaster's" Dam

COLDSPRING'S H. COUNTRY FLOWER
14088—680—G, 15763—785—6yrsC, 17593—835—7yrs
Very Good '47 '49

This heifer is out of Graysmarsh Prince's Rosalie, 10671—611—Sr2—HIR—305C—2x, she by McDonald Farms Indian Prince out of Topseta's Rosebud, 4 records include 12398—632—Sr4—HIR.

GRAYSMARSH FARM - Rt. 2, Sequim, Washington

LESTER LANCASTER, Manager

LushAcres . . . CONSIGNS TO THE 28TH GUERNSEY SALE May 25, 1953, Trenton, N. J.

LUSHACRES BOSWELL'S BERYL, Vacc.
14157—720—Jr3
Dropped 11-24-48

Due May 28, 1953 to
LushAcres Warrior
Sire: LushAcres Man O'War
Dam: Horse Shoe F. Lilac
12745—622—Jr4C
2nd Dam: Horse Shoe Conrad's Lillian
17793—933—Sr4

HERSELF

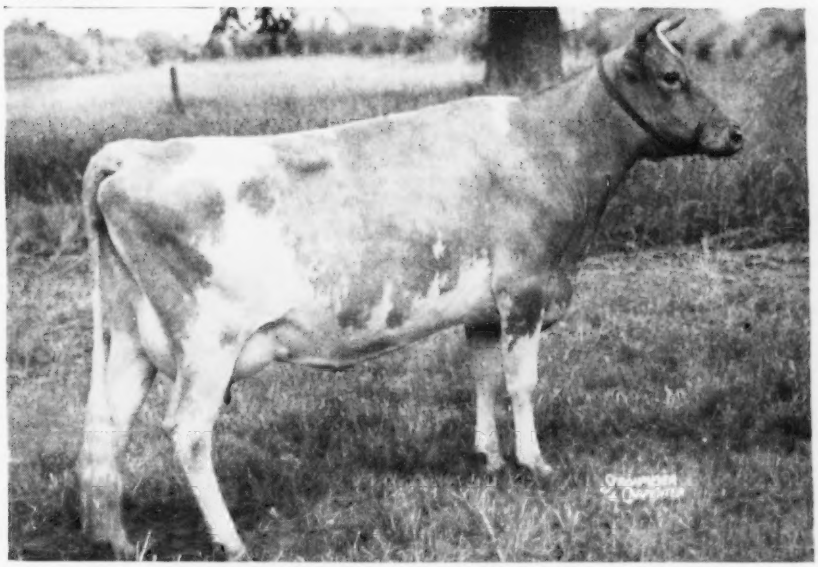

Sire: Horse Shoe Conrad's Boswell
Dam: Aldrich Farm Balkis
12723—659—Sr3C, 14405—822—Sr4C
On retest, 15558—810—7yrs in 342 days.

LushAcres . . . CONSIGNS TO THE EASTERN GUERNSEY SALE May 26, 1953, Glenburnie Farm, Trenton, N. J.

LUSHACRES HERMES' FAIRY
On test as a 2-year-old
Dam: Greyholme Gay Linda, 13421—643—Sr3C
Sired by Northern F. Hermes, a son of

Horse Shoe Conrad's Lillian

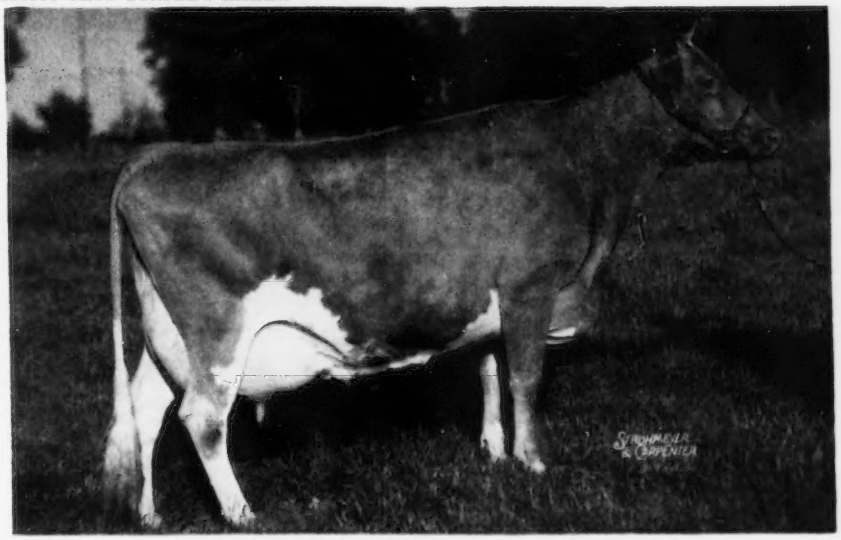

12396—625—GG, 15899—783—Sr3, 17793—933—Sr4

Accredited
HENRY HERBENER, Owner

REHOBOTH, MASS.

Certificate No. 114
A. C. BROWNING, Manager

ADOHR FARMS

CAMARILLO · VENTURA COUNTY · CALIFORNIA

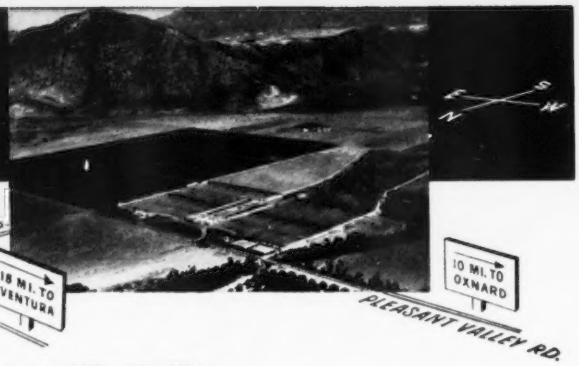

"Susan's" Son
By "Hornet" Is
Consigned

His Dam Holds 4 Class Leading Positions.

Consigned . . . **28th GUERNSEY SALE — Trenton, New Jersey — Monday, May 25**

IN THE SALE

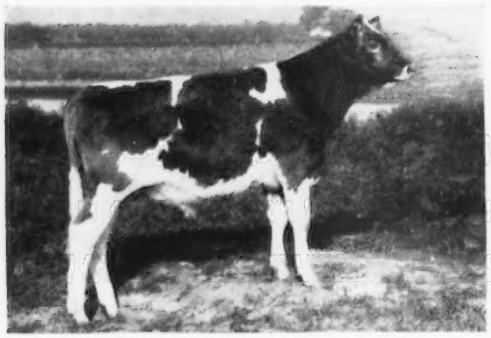

ADOHR HORNET'S SULTAN
Born April 28, 1952

Sire: Franchester King's Hornet
A son of Franchester Kella's King (the Lady Augusta family) out of Fairlawn K. Gay Levity (see below).

"Sultan's" Dam

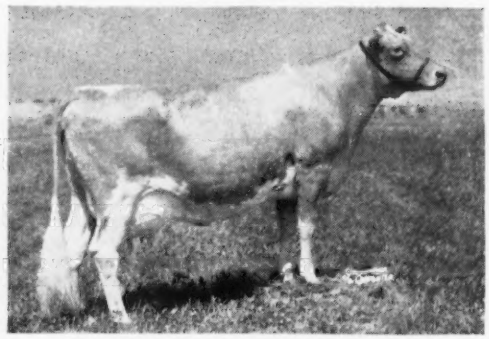

SUNNY ACRES SURROGATE'S SUSAN
20220—1093—Sr4, 5th in milk
20220—1093—Sr4, 2nd in fat
14690—747—Jr3—305C—3x, 5th in milk
14690—747—Jr3—305C—3x, 4th in fat
20789—1095—5yrs—335 days, still on test

We are also consigning . . .

ADOHR BEAU'S PEARLETTE
Born October 28, 1947

Herself —

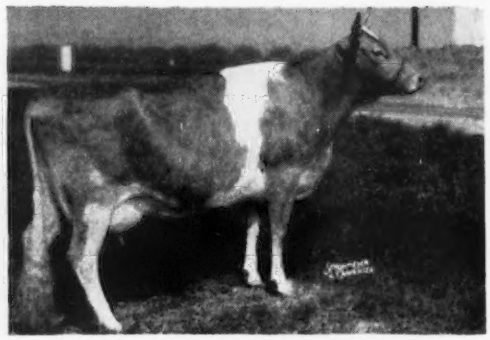

12336—605—Jr2—365
14125—760—Jr4—365
Very Good '50

Sire: Philosopher's Beau Geste, A. R.
Dam: Adohr Eldor Pearlette
Excellent '48 '50 '51
Sold for $23,000.

"Beau's Pearlette" is due June 5 to the service of Franchester King's Hornet—see sire of "Sultan", opposite.

"Sultan's" Sire's Dam

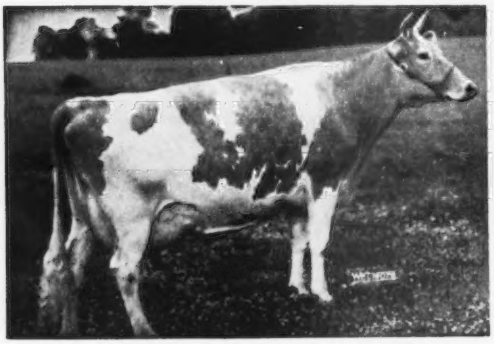

FAIRLAWN K. GAY LEVITY
14978—730—Jr4C, 17244—845—7yrs
GP '47—VG '49—Excellent '50

A full brother to our sire is in service at Franchester Farms.

T. A. KNIGHT, *Manager* • J. L. ELLIOTT, *Superintendent* • R. A. McGURER, *Herdsman*

At The 28th GUERNSEY SALE, Trenton, New Jersey, Monday, May 25

WE OFFER THIS GREAT YOUNG LADY

SHE'S YOUNG - - - BUT LOOK AT HER PAST

1st prize 3 Years and Under 4, Evergreen Guernsey Classic, 1952.

This is the class of 3-year-olds that Judge L. V. WILSON said was the best he has ever judged at any state or national show.

The 5th place Cow classified Excellent and sold at Franchester for $4,100. The 9th place Cow also sold at Franchester for $4,800 in 1952. Over 600 lbs. fat on 2x as a 2-year-old. An own daughter of Welcome of Whidby Island.

SHE'S STILL YOUNG—SO THINK OF HER FUTURE
HERE SHE **IS**—SHE SELLS AT THE GUERNSEY SALE

FAR WEST WELCOME'S GWEN, 11483—610—Sr2—365C—730
Born October 28, 1948. Calved November 17, 1952.
Bred February 2, 1953. Pronounced pregnant April 6, 1953.

"GWEN" is sired by **Western Glow Country Fame,** a son of Langwater Country Steadfast out of Wesclair Pansy's Flower, 4 times Excellent, 15701—740—AAA, a former Class Leader. Next dam, Western Glow Mayflower, 12794—650—Sr2—305C—2x, Class Leader 5th place in fat, 8th in milk. "GWEN" is out of **Welcome of Whidby Island,** 13827—742—A, 14299—770—14yrs—365C—2x, VG '47.

"GWEN" is bred to **Western Glow Lou's Royal** (recently purchased by Lake Louise Farm), son of Western Glow May's Royal out of Western Glow Butterfat Lou, 15017—715—7yrsC—2x.

EXCELLENT COWS—CLASS LEADERS—THE WELCOME FAMILY CLOSE-UP
Our herd is predominant in this Welcome blood through her daughters, granddaughters and great granddaughters.

BUY WITH CONFIDENCE - - - SHE WILL DO

GOLDEN GUERNSEY

FAR WEST FARMS

CHARLES A. DAMON ★ REGISTERED GUERNSEYS ★ BOW, WASHINGTON

We Gave Louis His Pick

For The 28th GUERNSEY SALE, Monday, May 25, 1953, Fairgrounds, Trenton, New Jersey

¾ Sisters — Both Close-Up To "LOU-BOY'S SANDY"

"SENORITA" — SHE SELLS

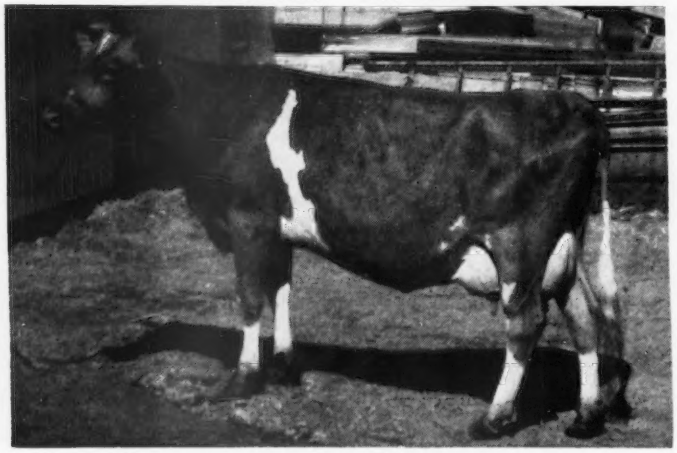

Matapa Consul's Senorita

Born May 26, 1948

Classified Very Good '52. Winner of the TARBELL TROPHY, 1952.

12957—743—Jr2—305C—2x National Record in fat production
Class Leader 6th place in milk production

13902—776—Sr3—305C—2x National Record in fat production
Class Leader 7th place in milk production

Fresh with twin heifers—milking 2461 lbs. milk, 124 lbs. fat on 2x, 28 days in February.

"SENORITA" will be bred before sale day to **Matapa Zeke's Honey Champion, A. R.**—sire of Matapa Honey's Adabelle, 11743—636—Jr2—305C—2x, Fat Class Leader 6th place.

Matapa Consul's Drusilla

Born September 15, 1948

9670—517—Jr2—365C—2x
On retest, 8431—442—Sr3—2x in 211 days
Classified Very Good '52

Sire: **CIRCLE L. CONSUL BOY, A. R.**
(Kitchener Consul—Guernsey Grove Jean, 11346—603—EE)

Dam: **MATAPA HONEY'S DULCIE**
11594—598—Jr2—365—2x
Half-sister to Matapa Consul's Duchess, 11781—608—Jr3—305C—2x.

"DRUSILLA" is due June 4 to **Matapa Cheerleader,** he by Happyholme Hopeful's Majesty out of Bonnibell Cheerful, 12278—491—Jr2C—865 T. M.

We Can Breed Them No Better
We Hope You'll Like Them

"SENORITA'S" DAM'S FULL SISTER

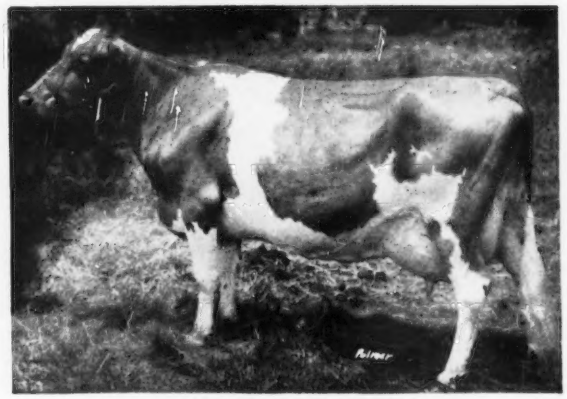

MATAPA LOU-BOY'S SANDY
11550—610—Jr2—305C—2x
Former Class Leader
12313—681—Jr3—305C—2x
Class Leader in fat 10th place
14784—796—Jr4—305C—2x
Class Leader in fat 2nd place
Class Leader in milk 5th place
14039—794—5yrs—305C—2x
Former Class Leader
13943—751—6yrs—305C—2x
15197—826—7yrs—365—2x

MATAPA GUERNSEY FARM — Penngrove, California

MR. AND MRS. JOHN F. EQUI AND SON

45 miles north of San Francisco between Petaluma and Santa Rosa

Federal Accredited No. 465919 — California Bang's Accredited

GREAT ELM FARM, Inc., Consigns To The Spring Sales

To The . . . 28th GUERNSEY SALE, May 25, Trenton, New Jersey

A fresh 3-year-old "Phil" daughter

Great Elm Phil's Daisy

Born July 19, 1949
16495—665—Jr2—365C
"DAISY" is out of Great Elm Be-Dood, 11064—463—Jr2—365C.

Her Grandsire

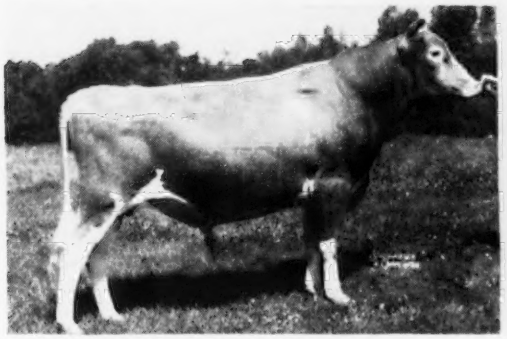

GREAT ELM C. BELL BUOY
7 A. R. daughters include
Great Elm Be-Rosie, 16763—822—Sr4—365C

Full Sister To "Bell Buoy"

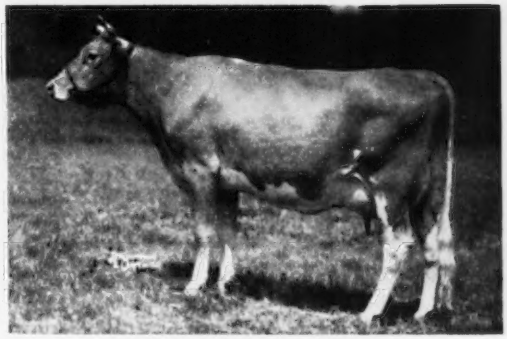

GREAT ELM C. BELLA
13880—644—Sr2—365C
14527—670—Sr3—365C
13314—626—5yrs—305C—3x
17850—816—6yrs—365C
Just finishing retest with about 850 lbs. fat as a 7-year-old.

"DAISY" freshened April 5 and is selling open.

To The . . . EASTERN GUERNSEY SALE, May 26, Glenburnie Farm, Trenton, New Jersey

Great Elm Phil's Blossom

Born May 31, 1949. Selling open.

HERE SHE IS

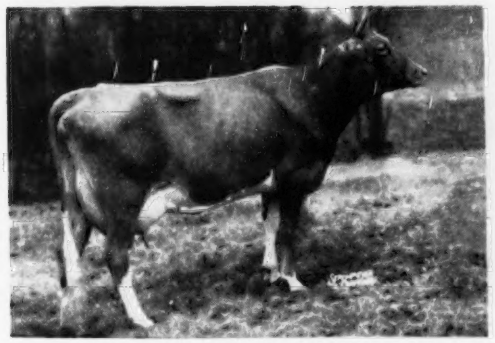

12499—658—Sr2—365C
Fresh February 25, 1953. On retest—in March she made 1572 lbs. milk, 65 lbs. fat in 31 days.

Sire Of "Blossom" And "Daisy"

GREAT ELM ROYAL PHILOSOPHER, A. R.
4 daughters over 700 lbs. fat. His first 9 daughters to finish at Great Elm average 14344—672, all as 2-year-olds. One daughter holds 5th place as a Class Leader in milk.

"Phil's Blossom" is out of **Great Elm Blossom,** 3 records including 10455—558—EE, 4 A. R. daughters including **Great Elm C. Blossom,** 13948—714—Sr3—365, 14592—759—5yrs—365C.

"QUALITY DOES NOT COST...IT PAYS"

T. B. Accredited
N. H. Bang's Accredited 275
A. J. YOUNG, President

GREAT ELM FARM, Inc.
R. F. D. No. 3, Dover, New Hampshire

In Strafford County

PRICE'S GUERNSEY FARM

Registered Guernseys — *Port Orchard, Wash.*

CONSIGNS TO THE

28th GUERNSEY SALE — Monday, May 25, 1953 — Trenton, N. J.

PRICE'S TINKLE HOPE

Born November 3, 1952

Her Sire

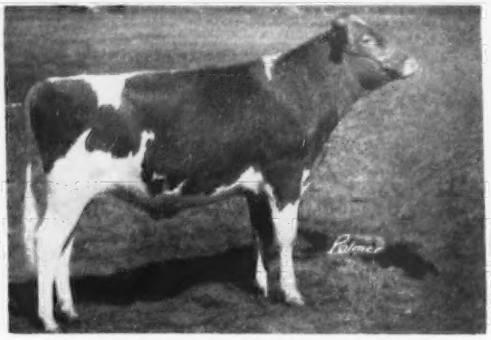

WANDAMERE TINKLE'S ROYAL

1949—Sr. Calf., Jr. & Res. Gr. Ch., P.I.E.
1950—1st Sr. Yr., Jr. Ch., W. Wash., P.I.E.
1951—8 shows—never beaten in his class.
1951—Res. Gr. Ch., W. Wash.

Her Dam—EXCELLENT

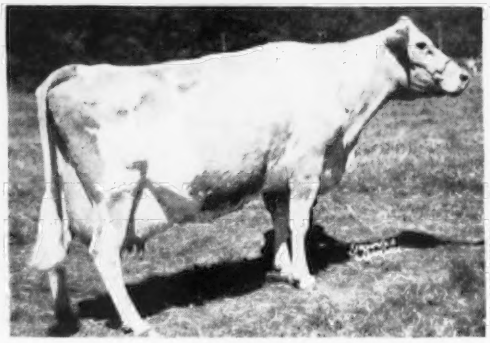

(Photo taken at 15 years of age)

BERTALOR HELEN

12968—596—6yrs—HIR—2x (686 T. M.)
12523—510—7yrs—HIR—2x (682 T. M.)
11778—473—8yrs—HIR—2x (628 T. M.)
14540—577—10yrs—HIR—2x (696 T. M.)
10150—410—11yrs—HIR—2x (730 T. M.)
11889—510—14yrs—HIR—2x—668 (pending)
EXCELLENT '52—VG '47 '51
Dam of 8 sons and 6 daughters.

Her Sire's Dam

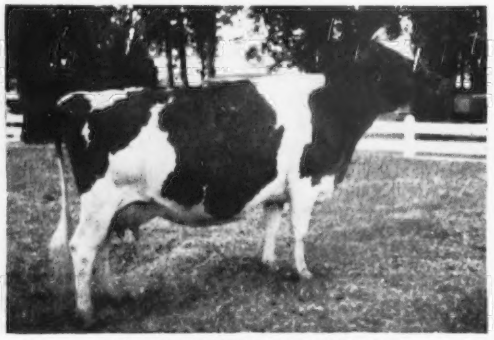

IVY OAK BELLE'S TINKLE

11770—753—5yrs—365C
13312—806—8yrs—365
EXCELLENT '52—VG '48 '50 '51

Dam of **Wandamere C. Tinkle**, 1st Sr. Calf., Oregon, W. Wash., 2nd Sr. Calf, P. I. E., 1951; 1st Sr. Yr. & Jr. Ch., Oregon, 2nd Sr. Yr., W. Wash., P. I. E., 1952; member 1st Produce, Oregon, W. Wash., 2nd Produce, P. I. E., 1952. **Wandamere Tinkle**, 2nd Sr. Yr., P. I. E., 1951; 1st 2 Yrs., Oregon, W. Wash., P. I. E., 1952; member 1st Produce, Oregon, W. Wash., 2nd Produce, P. I. E., 1952.

"Tinkle's" Full Sister

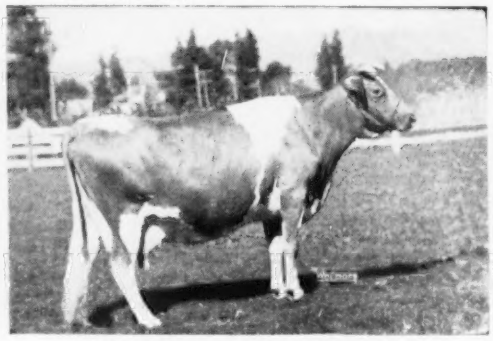

IVY OAK BELLE'S JINGLE

19307—1007—7yrs—365
*19239—1045—8yrs—305C—3x
19212—1027—10yrs—305—3x
EXCELLENT '51—D '50

*The highest record ever made by any cow of any breed in this class.

Look This One Over Closely Sale Day — Then Take Her Home With You

PRICE'S GUERNSEY FARM— Port Orchard, Washington

KENNETH PRICE & SONS (DON, BOB AND DOUG), Owners

CONSIGNED TO

The 28th GUERNSEY SALE, Trenton, New Jersey, May 25, 1953

TARBELL ROMULUS GOLDEN LENDA

BORN OCTOBER 28, 1951

FROM A FAMILY OF CLASS LEADERS—**THE LENDAS**

DAM: TARBELL GOLDEN LENDA, 10402—573—Jr3—305C—2x

Dam's Dam

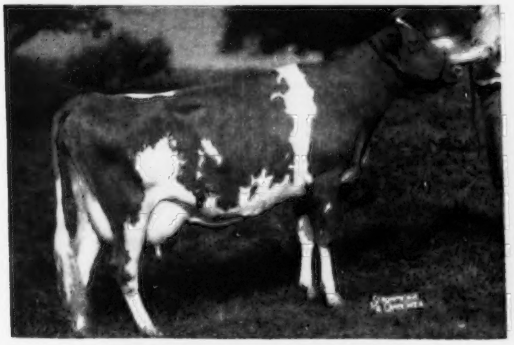

TARBELL PEERLESS LENDA
13537—*762—Sr3—305C—3x
2 A. R. daughters

Dam of Service Sire

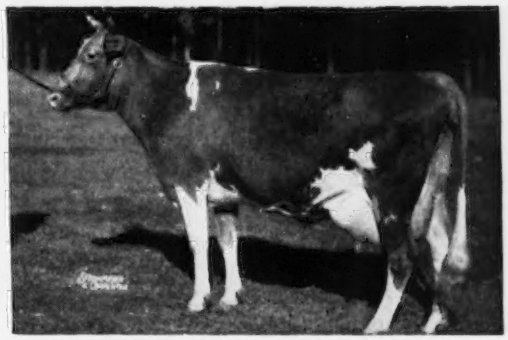

COLDSPRING'S VALOR'S KATINA
14093—780—Jr4
2 A. R. sons, 1 A. R. daughter

TARBELL ROMULUS GOLDEN LENDA is sired by COLDSPRING'S ROMULUS ANCHOR, 18 A. R. and 17 Canadian A. R. daughters, sire of Gr. Ch. Female, Winter Royal, Toronto, 1946-1947. He is a son of LANGWATER ROMULUS, A. R., and from the great May Rose family at Coldsprings. On the maternal side she is a great granddaughter of TARBELL FARMS ROYAL LENDA, 20508—1109—Jr4, National Record in both milk and fat, and TARBELL FARMS PEERLESS MARGO, 18501—1013—Jr3C, National Record for fat, second for milk. She will be bred before sale time to McDONALD FARMS TARBELL, 37 A. R. daughters, sire of TARBELL GALLANT ROYALENDA, *16431—*809—Sr4—305C—3x, Class Leader (pending), she also from the LENDA family.

The EASTERN GUERNSEY SALE, Trenton, N. J., May 26, 1953

TARBELL ROMULUS BLUEBELL

BORN OCTOBER 15, 1950

FROM OUR BUTTERCUP—BABETTE FAMILY

Her Dam

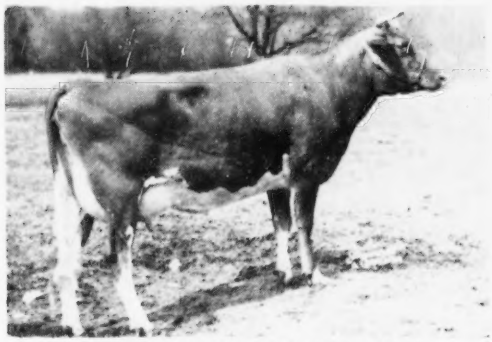

TARBELL PEERLESS BLUEBELL
13780—626—Jr2C

Her Service Sire's Dam

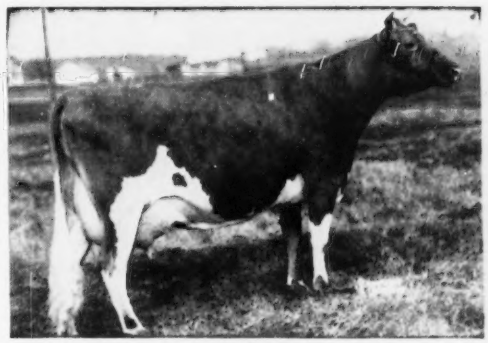

COLDSPRING'S ROMULUS' BEAUTY
10783—609—Jr2C, 14374—746—Jr4C
Excellent '47 '49
2 A. R. sons, 1 A. R. daughter

TARBELL ROMULUS BLUEBELL is also a daughter of COLDSPRING'S ROMULUS ANCHOR (see above), and she is due August 18 to MIDVIEW BEAUTY'S BLAZE, son of ST. JAMES CHAMPION BLAZE, 28 A. R. daughters, full brother to ST. JAMES CHAMPION BABBIE, 12479—687—Jr2, VG '47.

FEDERAL ACCREDITED — VISITORS ALWAYS WELCOME — N. Y. STATE NEGATIVE APPROVED

TARBELL GUERNSEY FARMS • *Chenango County* SMITHVILLE FLATS, N. Y.

28 miles southeast of Cortland, N. Y., on Route 41

Consigned . . . 28th GUERNSEY SALE, Trenton, New Jersey — Monday, May 25

IN THE SALE

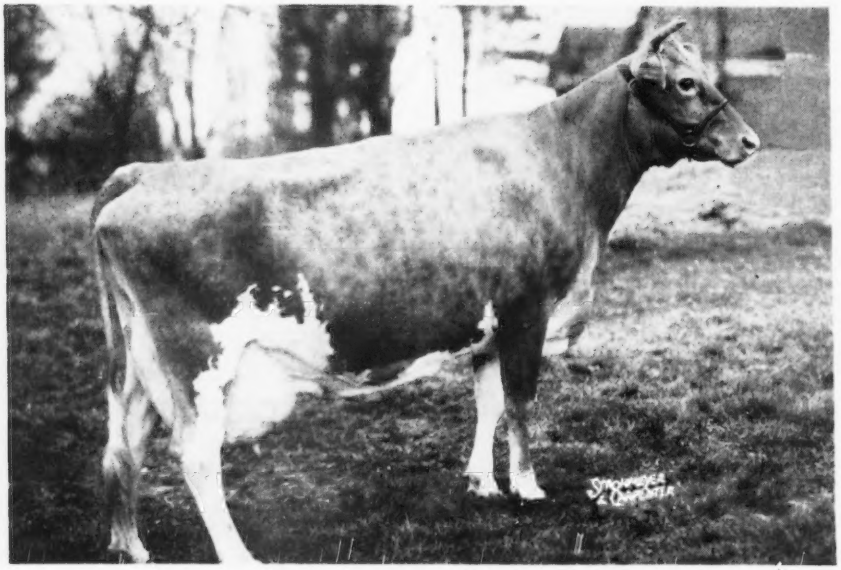

SPRING KNOLL BARON'S GLORIA

Born July 22, 1946. Fresh January 31, 1953.

15391—728—5yrs

On retest, 3024 lbs. milk, 144 lbs. fat, 6yrs, 50 days.

A SHOW COW.

1st prize 3-year-old, Maryland State Fair, 1950
1st prize 4-year-old, Pa. Guernsey Show, 1951
2nd prize 4-year-old, Maryland State Fair, 1951

"GLORIA" SPEAKS FOR HERSELF

She leaves a son at Grayce Farms that is being retained by us as a future herd sire. "Gloria" is by Douglaston Baron Forbes, A. R., a son of Douglaston Crown Prince, A. R. out of Douglaston Lady Marjory, A. R. "Marjory" is by Imp. Financier of Myrtle Place, A. R. out of the proved brood cow, Green Meadow Florinda. Wyno Farms, Muncy, Pa., recently purchased several daughters of "Baron Forbes" (half-sisters to "Gloria") as foundation cows in their herd. We recommend "Gloria."

GRAYCE FARMS

DALTON — REGISTERED GUERNSEY CATTLE — PENNA.

ROBERT Y. MOFFAT, OWNER

FARMS AT FLEETVILLE LACKAWANNA COUNTY • • • JOHN R. SAMWORTH, MANAGER

Consigned . . . **EASTERN GUERNSEY SALE, Glenburnie Farm, Trenton, New Jersey, Tuesday, May 26**

IN THE SALE

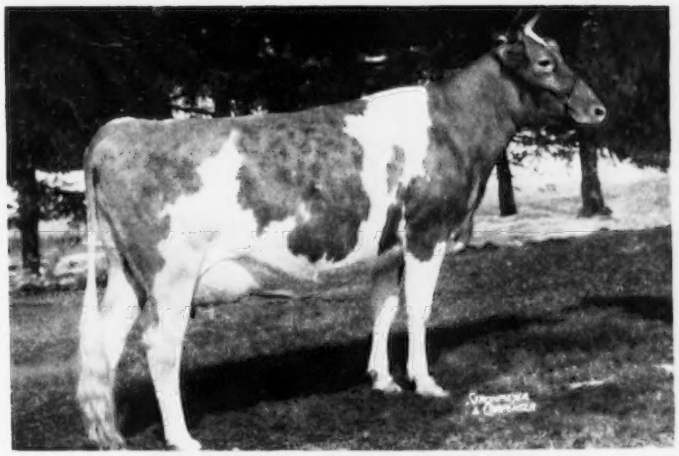

DAMIAN ANCHARTOR

Born July 13, 1948
9347—509—Sr3—305C—3x
On retest making 3 lbs. fat per day.

Sire: **DAMIAN VICTOR OF RIDGLYDALE, A. R.**
24 A. R. daughters—a sire of production. 1 over 1000 lbs. fat, 7 over 800 lbs. fat, 14 over 700 lbs. fat, 21 over 600 lbs. fat.

Dam: **SPRING KNOLL ANN CHARLOTTE**
9956—538—Sr3—HIR—730 T. M.
A granddaughter of Coronation Potentate, A. R.

THREE PATERNAL SISTERS TO "ANCHARTOR"

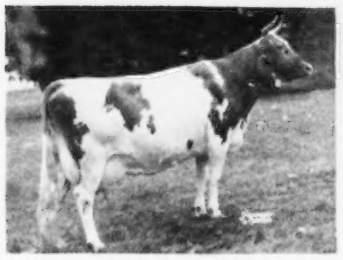

DAMIAN VICTORIA
13012—679—Jr3C
16644—921—Sr4C
19113—1058—5yrsC

DAMIAN CARVAL
12185—669—Sr2C
15472—800—6yrsC (pending)

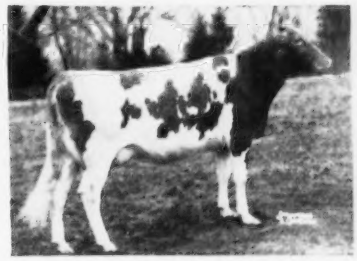

DAMIAN INVOR
13215—668—Jr2C
17462—862—Jr4C

ORANGE GROVE *Farm*

Consigns — **28th GUERNSEY SALE, — Monday, May 25, 1953 — Trenton, N. J.**

Sierra Manor Supreme Lark

Born November 22, 1948

8250—442—Jr2—305C—2x. Selling open.

Sire: **SIERRA MANOR SUPREME, A. R.**
We like his daughters—they are a most uniform group of individuals.

Dam: **GARDENVILLE GAY LARKSPUR**
8449—422—Jr4—305C—2x
Sold for $1,300 in 1947.

Her Sire's Sire

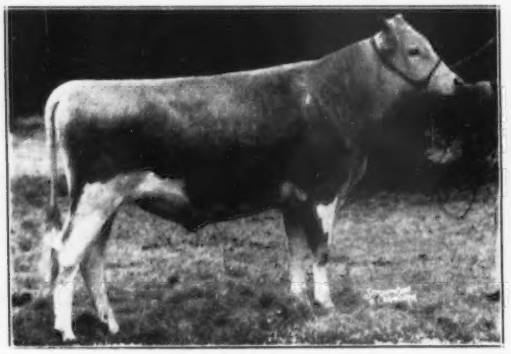

GARDENVILLE SUPREME
22 A. R. daughters include
Ideal's G. S.'s Netorla
15656—864—Jr2—365C

Her Sire's Dam

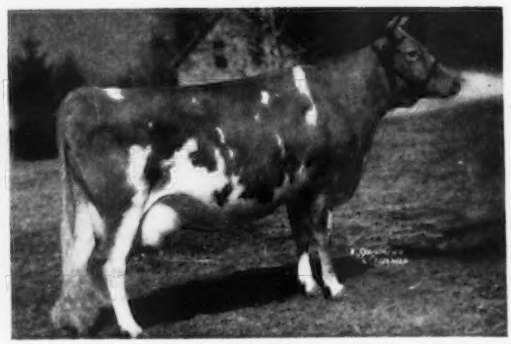

PINE MANOR KING'S DIADEM
13901—687—EE
Classified VG '47
Sold for $1,000 in 1946

Her Sire's Granddam

DOUGLASTON MARY CHARLOTTE
17143—838—DD, former Class Leader
2 A. R. sons, 4 A. R. daughters
Sold for $5,700 in 1937.

Her Dam's Sire

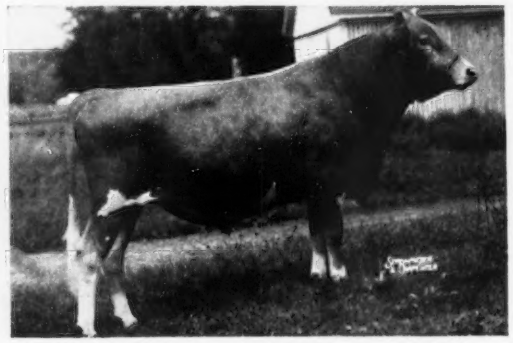

GARDENVILLE CORONATION PRINCE
14 A. R. daughters—others on test.
A son sold for $12,500 to Witchwood.

LINDEN W. ORR, Owner

R. F. D. No. 1, Box 188
SANTA PAULA, CALIF.

T. B. ACCREDITED
CALIF. BANG'S FREE CERT.

Ideal Guernsey Farms

GOLDEN GUERNSEY

BUILDING ☆ FOR ☆ A ☆ CENTURY

"THE WORLD'S LARGEST HERD OF PURE BRED GUERNSEYS"

NO BUSINESS TRANSACTED ON SUNDAY

To Harry's EASTERN GUERNSEY SALE, May 26

IDEAL'S PHARAOH'S MAYBELLINE Born September 23, 1948

A great and beautiful cow—just completed a National Fat Record (pending), 19116—1066—Sr3—365C (pending). Will be sold dry. Bred to freshen in June to "Lettie's Duke."

Her Great Granddam On the Maternal Side

SPOTSWOOD'S MIRIAM At 17 years of age

16209—741—10yrs—365, 18268—887—13yrs—365C, 16767—867—14yrs—365
15628—800—15yrs—365, 14972—747—17yrs—365

A Grand 2-Year-Old "May Royal". One Hard To Beat.

IDEAL'S MAY ROYAL'S MARVEL Born October 15, 1950

Dam: Woodside M. Marvel, 14780—677—Sr2—365

Service Sire: **Ideal's Marathon,** by "Beacon" out of **Welcome Lane's Mary**

18379—954—Sr3—365C, 20356—1068—7yrs—365
19043—1004—5yrs—365C, 20555—1049—8yrs—365
19550—1012—6yrs—365C, 17035—910—10yrs in 299 days

"IT'S ALL IN THE RECORDS"

JACOB TANIS & SONS, Proprietors
JOHN TANIS, D. V. M.
WILLIAM AULD, Herdsman

GOLDEN GUERNSEY

IDEAL GUERNSEY FARMS

Augusta - Sussex County - New Jersey

Ideal Guernsey Farms

GOLDEN GUERNSEY

BUILDING ☆ FOR ☆ A ☆ CENTURY

"THE WORLD'S LARGEST HERD OF PURE BRED GUERNSEYS"

NO BUSINESS TRANSACTED ON SUNDAY

Two "Rose Kings"

GREEN MEADOW MELBA

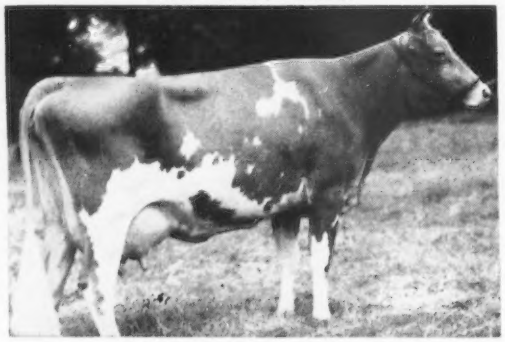

The Paternal Great Granddam

IDEAL'S ROSE KING'S FRIEDA

Born April 25, 1951

Sire: **Fairlawn Actor's Rose King**

Dam: **Ideal's Wistar's Fanny**
15330—808—Jr3—365

Out of the same female line as **IDEAL'S JUBILEE'S WILMA**

17500—860—Jr2—365C
Milk Class Leader 4th place
Fat Class Leader 6th place

20079—1056—Sr3—365
National Class Leader in fat, 3rd place in milk

18737—1001—Sr4—365 (pending)
7844—389—6yrs in 118 days

"Rose King's" Daughters Are Beautiful

IDEAL'S ROSE KING'S RUTHANNA

Born March 27, 1951

Sire: **Fairlawn Actor's Rose King**

Dam: **Ideal's L. D's Ruthanna**
13923—803—Jr3—365C

A daughter of "Lettie's Duke"
2 over 1100
8 over 1000
21 over 900
41 over 800
51 over 700

CORONATION MEMOIR

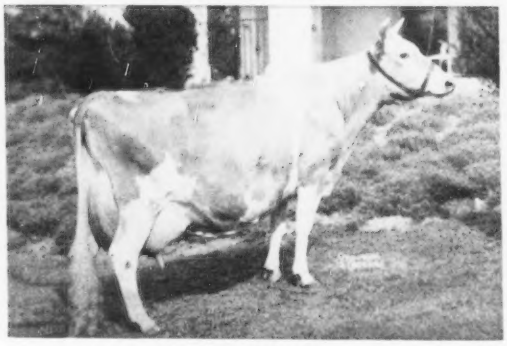

The Paternal Granddam

Both Of These Heifers Are Bred To

IDEAL'S SUSIE'S ROSE KING—a son of Fairlawn Actor's Rose King and out of Ideal's Emperor's Susie, with a total lifetime production of 214,559 lbs. milk—10178 lbs. fat.

"IT'S ALL IN THE RECORDS"

JACOB TANIS & SONS, Proprietors
JOHN TANIS, D. V. M.
WILLIAM AULD, Herdsman

GOLDEN GUERNSEY

IDEAL GUERNSEY FARMS

Augusta - Sussex County - New Jersey

Consigned to BLUE RIDGE GUERNSEY SALE, Roanoke, Va., June 8, 1953

A STEWART RIVERS SALE

CHARMEL'S HI PEER'S MINERVA

Sold Open — Born February 15, 1952

A DOUBLE LADY AUGUSTA

McDONALD FARMS ARE USING TWO SONS, FIVE GRANDSONS AND A GREAT GRANDSON OF DOUGLASTON LADY AUGUSTA. **NUF CED.**

AHEAD! With The Charmel Breeding Program

Her Sire

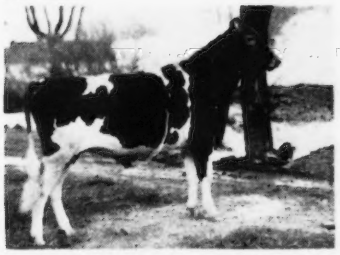

McDONALD FARMS HIGH NOBLE PEER
Sold for $21,000.
His first daughters are just beginning to freshen. They have very fine type, good legs, good straight backs and very good udders.

Her Dam's Sire
McDonald's Foremost Prediction
3 progeny sold for a total of $16,000 in the first McDonald Farms Sale.

Her Dam's Dam

McDONALD FARMS GOVERNESS
12005—709—Jr2—365C
3 A. R. daughters include
McDonald Farms Fore Minerva
11070—604—Jr2—365, VG '50 '52

HER SIRE'S DAM AND HER MATERNAL GREAT GRANDDAM WITH FIVE DAUGHTERS

DOUGLASTON LADY AUGUSTA AND 5 A. R. DAUGHTERS — 5 EXCELLENT, 1 Very Good
Left to Right—Douglaston Lady Augusta (at 12 years), 12106—607—E (E); McDonald Farms Della, 13443—565—G, 15700—681—AA, 1st 3 Yrs., N. D. S., 1941, 2nd Aged, N. G. S., 1947 (E); McDonald Farms Flute, 11258—590—FF, 13661—721—5yrs (E); McDonald Farms Deressa, 13502—658—G, 15959—744—AA (E); McDonald Farms Elcena, 13079—624—G, 15994—770—BB (VG); McDonald Farms Gentle, 11049—690—DD, 12646—736—5yrs (E).

Charmel Farm

ALWAYS TOPS!

CHARLES L. MELENYZER, Owner
CECIL E. COOPER, Manager

BELLE VERNON, PENNSYLVANIA

"EVERY SIRE PROVED GREAT"
ABS
AMERICAN BREEDERS SERVICE

WANTED...

High Index Proved Sires For Use In Artificial Breeding

Reply to

AMERICAN BREEDERS' SERVICE

325 North Wells Street

CHICAGO 10, ILLINOIS

COLDSPRING'S B. R. DESIGNER 472450

(Code No. L. V. G14)

Owned jointly with COLDSPRINGS FARM where he has been used on 15 animals.

His Sire: **COLDSPRING'S BEAUTY'S ROMULUS**
28 A. R. daughters

HIS DAM

DOTTY OF WEST SIDE FARM. E '47 '48 '49
19282—929—Sr4—365

Dam of:
Coldspring's Noble's Dotty, sold for $5,500, McDonald Sale, 1950.
Coldspring's Dotty, 15064—696—Jr2—365.

Collection day for "DESIGNER" is every Thursday

Phone ALLENTOWN, HEMLOCK 3-7575

LEHIGH VALLEY COOPERATIVE FARMERS DAIRY HERD IMPROVEMENT CENTER

ALLENTOWN - R. D. 1. - PENNSYLVANIA

Guernsey Pedigree Specialists

Established in 1915

Number of Ancestors	Size of Blank	Typewritten (Two color) 1 copy	Ditto 10 copies	(Two color) 20 copies
14	8½ x 11"	$1.75	$2.25	$2.75
14	14" square	2.50	3.00	3.50
30	14 x 16"	3.25	3.75	4.25
30	4¼ x 7¼"	1.25 (Pocket loose-leaf)		
62	14 x 17"	4.50	5.00	5.50

Carbon copies limited to two of the same animal $.25 each.

124 17½ x 23½" 10.00
(On cardboard, suitable for framing)

NOTE: On all duplicator pedigrees master copy furnished if requested at no additional cost.

PEDIGREES on LOOSE LEAF BLANKS for sectional post binders, showing 30 and 62 ancestors will cost the same as 30 and 62 ancestors listed above. **Special prices for all animals in herd.**

In ordering pedigrees, please furnish name and herd book number and date of birth of animal to be pedigreed, as well as name and herd book number of sire and dam and grandsire and granddam on both paternal and maternal sides.

SEND FOR SAMPLE OF OUR 8½ x 11"— 14 ANCESTOR ONE COLOR PEDIGREE— 100 COPIES FOR $4.00

Ithaca Sales And Pedigree Company

513 North Tioga St., Ithaca, New York

Telephone 3522

HAGAN FARMS MERRY SONG
1952 National Grand Champion Cow

JOHN HAGAN, Owner — JOHN DORSEY, Manager

HAGAN FARMS
Poughkeepsie, New York

Accredited — Negative

GUERNSEYS AND ABERDEEN-ANGUS CATTLE
Our Angus are strong in Bandolier breeding.

FOUNDATION COWS IN OUR HERD . . .

4 daughters by **Douglaston Prince Maurice** • 2 daughters by **Foremost Comet** • 9 daughters by **Foremost Royal Valor 17th** (half-sister to "Merry Song") • 8 daughters by **Hagan Farms Victor** • 25 daughters by **Foremost Supreme Boy.**

A FOUNDATION SIRE . . . . . FOREMOST SUPREME BOY

Born April 29, 1943

Traces to **Mixter May Royal, A. R.** top and bottom. A son of Majesty's Fearless, A. R.

His Dam

MAY ROYAL'S ELOISE
11110—712—Jr2, 14198—870—Sr3C
Former Class Leader
1 A. R. son, 3 A. R. daughters include **Foremost Ingeborg**, 15640—804—B.

25 "Supreme Boy" daughters in our herd.
We offer stock for sale backed by this inheritance, and this Class Leading production close-up.

A GREAT PERFORMER — — —

Plan To Visit Auerfarm

See the "Performer" Get. A choice selection of "Performer" sons out of Class Leading—high record HIR cows for sale such as these

FAIRLAWN MEMOIR'S PERFORMER

25 daughters in our herd, 24 cows bred to his service. Half-brother to 4 Excellent cows. He also has 30 A. R. daughters, 6 A. R. sons.

OUR HIGH RECORD HIR COWS—

	Milk	Fat	Age		Total Milk'ngs
Pharos King's May Lily	16667	835	6yrs	HIR	702
	14467	694	7yrs	HIR	730
Secret's Caress	14405	820	Jr4	HIR	668
	14584	818	6yrs	HIR	730
	14553	792	5yrs	HIR	688
Auer Model's Kitten	14453	812	Jr4	HIR	730
Auer Master's Rosebloom	17303	805	Sr2	HIR	730
	15381	678	Jr4	HIR	684
Auer Model's Richness	15805	744	5yrs	HIR	712
	15356	685	Jr4	HIR	650
Pharos King's Constance	14102	701	Jr4	HIR	658
Auer Master's Ivy	15276	663	5yrs	HIR	730
Chedco Rue	12669	655	5yrs	HIR	610
Auer Model's Princess	13025	623	Sr4	HIR	680
Auer Majestic's Vernie	12934	620	8yrs	HIR	730
Auer Master's Roseanna	13598	605	Jr4	HIR	718

Auerfarm

BLOOMFIELD, CONN. - Phone 3-8595
B. F. AUERBACH, Owner — HARVEY SINCLAIR, Manager
State Bang's Free — (Off Simsbury Road, 6 miles west of Hartford) — RALPH CLIFFORD, Herdsman

FRITZLYN FARMS

Pipersville, Pennsylvania

HERE ARE SOME OF THE REASONS

Why

WE PICKED A BULL FROM THE

CHARLOTTE FAMILY

His Sire

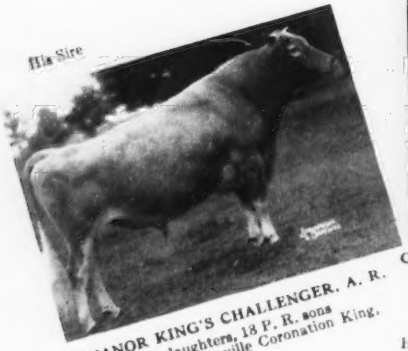

PINE MANOR KING'S CHALLENGER, A. R.
50 A. R. daughters, 18 P. R. sons
Full brother to Gardenville Coronation King, A. R. ($45,000).
Herd sire at Douglaston Manor.

Full Brother To His Sire

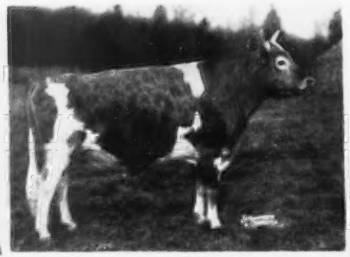

GARDENVILLE CORONATION KING, A. R.
Sire: Coronation King of Pine Manor ($11,500). 37 progeny sold in the Gardenville Dispersal for $106,380.
Dam: Douglaston King's Charlotte (see below)
Herd sire at Wilgorlan.

Maternal Brother To His Sire

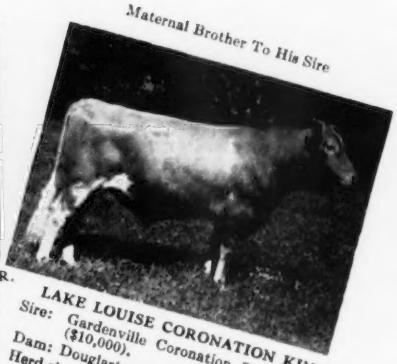

LAKE LOUISE CORONATION KING
Sire: Gardenville Coronation Prince, A. R. ($10,000).
Dam: Douglaston King's Charlotte (see below)
Herd sire at Lake Louise.

DAM OF OUR HERD SIRE
DOUGLASTON C. PRINCE CHARMING
Born October 25, 1951
His 7 nearest dams average 826 lbs. fat.

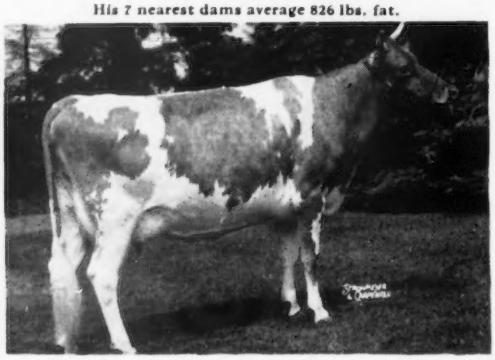

DOUGLASTON BARONESS CHARMING
8130—451—Sr3—305C—3x
11856—610—Sr4—305C—3x
On retest making over 80 lbs. a month. Highest cow sold at public auction, 1952.

His Maternal Granddam

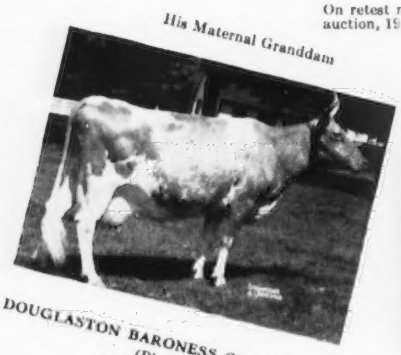

DOUGLASTON BARONESS CHARLOTTE
(Picture taken at 11 years)
11866—623—GG
15056—790—BB
5 A. R. daughters
Full sister to Douglaston Baroness Darling (see opposite page).

His Maternal Great Granddam

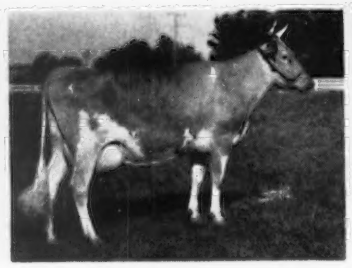

DOUGLASTON KING'S CHARLOTTE
15228—828—Sr2C
Class Leader (fat) 6th place
19751—988—AA
Sold for $11,000
Very Good '48 '51
2 A. R. sons, 2 A. R. daughters

His Maternal Great Great Granddam

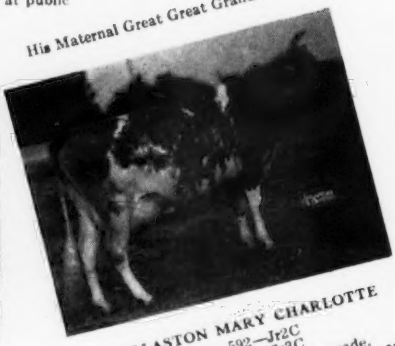

DOUGLASTON MARY CHARLOTTE
12354—592—Jr2C
17143—838—Sr3C
Class Leader when made.
Sold for $5,700 in Douglaston Manor Sale, 1937
2 A. R. sons, 4 A. R. daughters

HERD ESTABLISHED 1904

FRITZLYN FARMS — **Pipersville, Pennsylvania**

A. WALTER FRETZ

Federal Accredited 43770 . . . Bang's Free Certificate 485

AND HERE ARE REASONS

Why

WE LIKE THE BLOOD OF

DOUGLASTON CROWN PRINCE

FRITZLYN FARMS

Pipersville, Pennsylvania

Half-Sister To His Dam

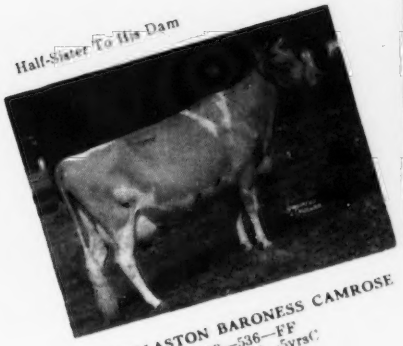

DOUGLASTON BARONESS CAMROSE
9988—536—FF
17125—888—5yraC
1 A. R. daughter

Half-Sister To His Dam

DOUGLASTON BARONESS RANFURLY
10838—606—GG
14519—825—BB
1 A. R. son, 3 A. R. daughters

Half-Sister To His Dam

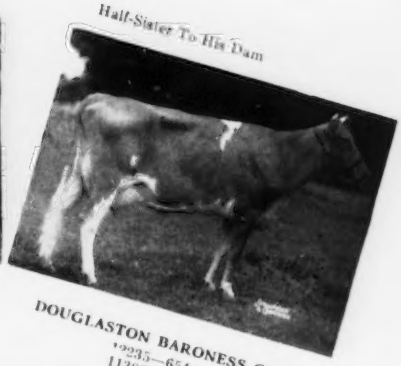

DOUGLASTON BARONESS CORA
10235—654—Jr2
11308—621—Sr4C

A Double "CROWN PRINCE"
HIMSELF

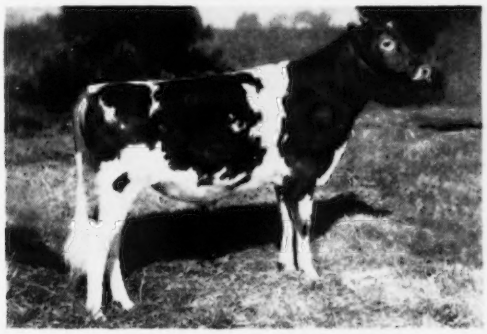

DOUGLASTON C. PRINCE CHARMING
Born October 25, 1951
7 nearest dams average 826 lbs. fat.

Full Sister To His Maternal Granddam

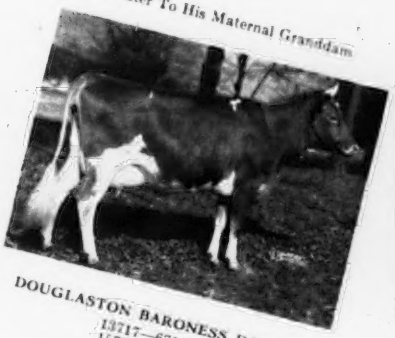

DOUGLASTON BARONESS DARLING
13717—671—GG
15755—701—AA
Sold for $8,800.
2 A. R. sons, 4 A. R. daughters

Half-Sister To His Dam

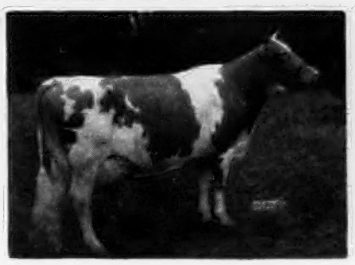

DOUGLASTON BARONESS FAIRLEE
11877—605—G
16982—888—C
1 A. R. daughter

Half-Sister To His Dam

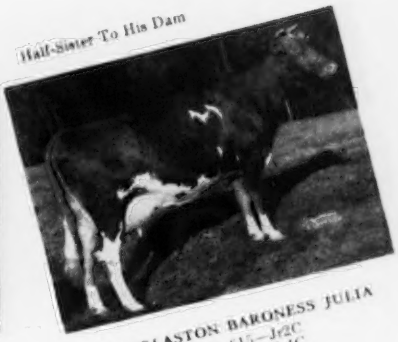

DOUGLASTON BARONESS JULIA
12155—615—Jr2C
16215—825—Jr4C

HERD ESTABLISHED 1904

FRITZLYN FARMS

A. WALTER FRETZ

Pipersville, Pennsylvania

Federal Accredited 43770 . . . Bang's Free Certificate 485

ALDERNEY - BROOKLAWN FARMS

A Junior Sire . . .

FLORHAM KING OF BROOKLAWN

Born May 12, 1950

Sire: **FLORHAM POLLY'S PRINCE, A. R.** (9 A. R. daughters). A son of Langwater Ptolemy, A. R., out of Florham Polly (see below).

His Dam

◀ **FLORHAM C. CELIA**
12027—725—Sr2C
14766—893—Sr4C

A daughter of Flying Horse Select's Commando, A. R. He a son of Alfalfa Farm Primrose, 17564—1083—Sr4C, former National Class Leader, now 2nd place in fat, E '48. "Commando" is a full brother to Flying Horse Select Primrose (3 former Class Leading records).

His Sire's Dam

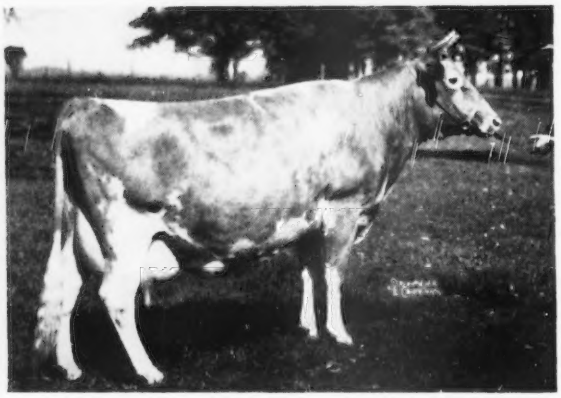

◀ **FLORHAM POLLY**
19509—1013—A
15463—846—Jr2
Class Leader Fat 6th place

Maternal sister to—
Florham Bella, 935—A
Florham Dolly, 834—A

This promising young sire brings in more MUSICAL family blood. He is being used on the daughters and granddaughters of our foundation sire—Flying Horse King's Trumpeter. The resulting calves carry the blood of both MELODY and PRIMROSE plus POLLY.

T. B. ACCREDITED 398931 VACCINATED

ALDERNEY-BROOKLAWN FARMS

MORRIS PLAINS, NEW JERSEY

J. L. MacDOUGALL, Superintendent

The First Mollie's Predictions Are Milking . . .

ONE OF OUR HERD SIRES

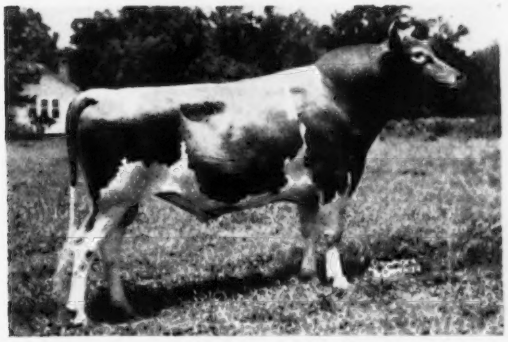

KLONDIKE MOLLIE'S PREDICTION

His first four daughters are on test at Klondike.

A son of McDonald Farms Predictmost, A. R. ("Prediction"—Coronation Monita). Full brother to "Donita" and "Faithful," Excellent and Very Good daughters of old "Prediction."

His Dam

KLONDIKE MOLLIE

13478—584—G

15417—693—DD

17126—710—A

Very Good '48 '52

2 A. R. daughters, 5 P. R. sons

A "Mollie's Prediction" Daughter (EXCELLENT)

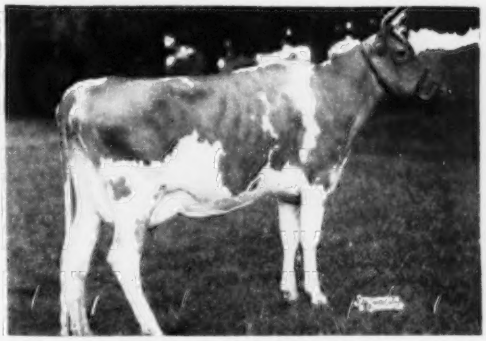

KLONDIKE PRE-STARLIGHT

On test as a two-year-old.

Classified Excellent '52 as a two-year-old.

2nd high animal at the Klondike Sale, 1952. Purchased by A. L. Brown, Clear Springs Farm, Concord, N. C.

WE OFFER STOCK FOR SALE.

Well-bred bull calves out of our top cows.

Occasionally we will sell a few females.

WRITE US YOUR NEEDS.

FEDERALLY ACCREDITED NO. 112365

SOUTH CAROLINA BANG'S FREE NO. 16

NICHOLAS G. ROOSEVELT, Owner
E. S. WARREN, Manager
LESLIE DONAHOE, Herdsman

GOLDEN GUERNSEY

GIPPY PLANTATION

Moncks Corner, South Carolina

BRANDTJEN FARMS

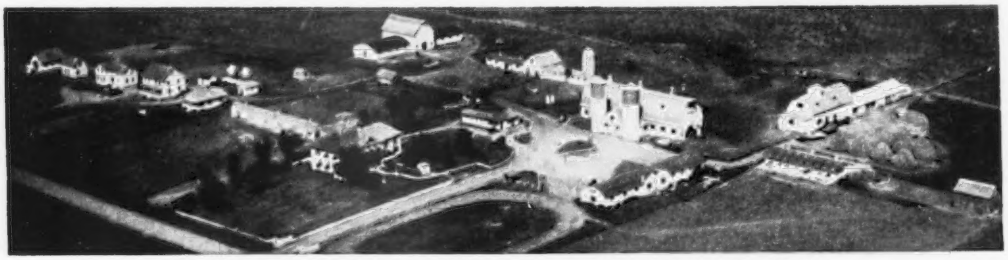

HOME OF 140 REGISTERED GUERNSEYS

FOUNDATION COWS . . .

We Are Building Around These 4 Langmore Cows

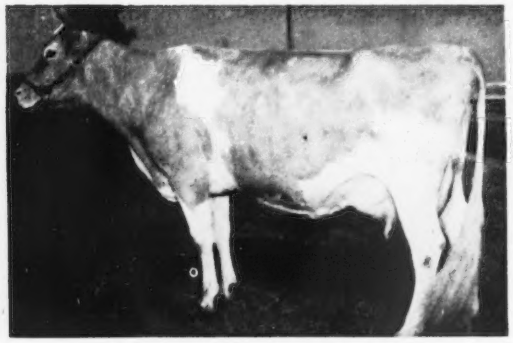

LANGMORE A. PEERLESS

12139—574—Jr3—900 T. M.
A daughter of Coronation Agitator.

IN OUR HERD . . . A daughter
BRANDTJEN'S A. SENSATION
Born September 30, 1952

A Son . . .
BRANDTJEN'S R. TRUMAN
Born September 30, 1952

LANGMORE FAMOUS KATIE

Born September 1, 1944
12689—567—Jr3—305C—3x
13811—640—Jr4—944 T. M.
10330—476—5yrs—2x
A daughter of Coronation Famous.

"Katie's" Son . . .
BRANDTJEN'S R. TROY
Born September 6, 1952

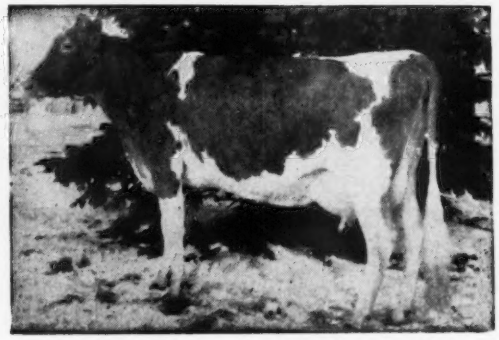

LANGMORE ACHIEVEMENT

11879—576—Jr2C—2x
1st prize Jr. Yearling, Minn., 1949
2nd prize 3-year-old, Minn., 1951
A daughter of Langmore Ambition.

Her Son . . .
BRANDTJEN'S A. ROBERT
A son of Horse Shoe Conrad's Asterbilt is in service.

LANGMORE C. BOUQUET

Born December 15, 1948
6565—343—Jr2—305C—2x
A daughter of Coronation Langmore.

IN OUR HERD . . . A daughter
BRANDTJEN'S O. SHERRY
Born March 15, 1951

A Son . . .
BRANDTJEN'S R. TAURUS
Born April 19, 1952

All 3 bulls, **Brandtjen's R. Troy, Brandtjen's R. Truman** and **Brandtjen's R. Taurus** are sired by **Brandtjen's A. Robert,** our "Asterbilt" son of **Langmore Achievement,** pictured above.

We feel bulls like "Troy," "Truman," or "Taurus" are worthy of your consideration. They represent our best and combine the blood of these good Langmore cows. Send for prices and pedigrees.

T. B. ACCREDITED — BANG'S FREE

BRANDTJEN FARMS

Farmington, Minnesota

ARNE ELLINGSON, Superintendent of Cattle

CHICAGO 13 ILLINOIS..

CURTiSS CANDY COMPANY FARMS

ARE CONSIGNING APPROXIMATELY TWENTY HEAD

to the

FIRST CURTISS COOPERATIVE BREEDERS'

ST. CHARLES, ILLINOIS

JUNE 13, 1953

Improved STUD SERVICE CURTISS CANDY FARMS

THESE WILL REPRESENT A CROSS SECTION OF THE CURTISS CANDY BREEDING PROGRAM

Daughters of **GREEN MEADS LEVITY KING** at Curtiss Candy Co., including such daughters as

CURTISS CANDY LEVITY STARLIGHT, E '51 '52 15350—821—Sr3C

CURTISS CANDY LEVITY LAURA 14792—732—Jr4

GREEN MEADS GAY THELDA, 15368—726—5yrs

CURTISS CANDY LEVITY LUXURY, GP '48—VG '51, 15257—719—Sr3C

GREEN MEADS GAY WINSOME 15767—718—5yrsC (sold for $2,400)

CURTISS CANDY LEVITY MARY, 13433—708—Sr2 (sold for $5,600)

CURTISS CANDY LEVITY MILDRED, GP '48—VG '51, 14099—739—5yrs (in sale)

Ten Daughters of CURTISS CANDY LEVITY HEIR

With completed records up to 681 lbs. butterfat as 2-year-olds. Production records on "HEIR" daughters include: CURTISS CANDY PATSY'S DAISY, 12412—638—Sr3, CURTISS CANDY HUMMING BIRD, E '51—VG '52, 12352—597—Sr3 and 11940—574—Jr2; CURTISS CANDY CHICKADEE, 12945—576—Sr2C; CURTISS CANDY SWALLOW, VG '51, 11938—537—Jr2; CURTISS CANDY HUCKLEBERRY, 12345—580—Sr2C; CURTISS CANDY NOBLE PRIMROSE, 12516—669—Sr2C; CURTISS CANDY FANCY CHIC, 13147—563—Sr2—365 (pending); CURTISS CANDY ORIOLE, 12094—631—Jr2—365C—3x. ("ORIOLE" IS IN SALE).

Seven Daughters of Curtiss Candy Noble Curtiss

All of these daughters are on official test and are making very creditable records as two-year-olds. It is very apparent that "Noble Primrose" is proving to be a great brood cow, transmitting through her son, "Noble Curtiss," so many of the desirable characteristics, including a very pleasing udder and an abundance of dairy character. "NOBLE CURTISS" WILL BE REPRESENTED IN THE SALE BY SEVERAL DAUGHTERS AND GRANDDAUGHTERS.

GUEST CONSIGNMENTS FROM BREEDERS INCLUDE DAUGHTERS AND GRANDDAUGHTERS OF CURTISS CANDY LEVITY HEIR AND "NOBLE CURTISS," AS WELL AS SEVERAL OTHER OF OUR HERD SIRES.

PLAN TO BE WITH US ON JUNE 13, AT ST. CHARLES

For Catalog, **The Louis McL. Merryman & Sons, Inc., Sparks, Md., or**

LIVESTOCK DIVISION OFFICE, CARY, ILLINOIS **TELEPHONE: CARY 5411**

ATTENTION! . . . Artificial Breeding Associations

We Feature The **Guernsey** Cow Of The Future

GENERATIONS OF **PRODUCTION** INHERITANCE
BACK EVERY ONE OF THE THREE BULLS OFFERED

We raise only a few bulls out of our top cows. They are bred for PRODUCTION. Here is YOUR CHANCE to buy young bulls that will make good in any breeding association.

GRANDDAM OF ALL FOUR

MATAPA LOU-BOY'S SANDY —➤

*11550—610—Jr2—305C—2x
Former Class Leader
*12313—681—Jr3—305C—2x
Class Leader in fat 10th place
*14784—796—Jr4—305C—2x
Class Leader in fat 2nd place
Class Leader in milk 5th place
*14039—794—5yrs—305C—2x
Former Class Leader
13943—751—6yrs—305C—2x
15197—826—7yrs—365—2x

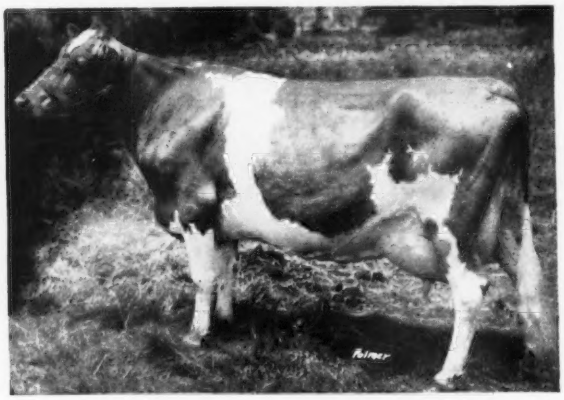

I
MATAPA STARDUST ALERT
Born December 27, 1951

Sire: **Matapa C Stardust**
A son of Circle L Consul Boy out of "SANDY."

Dam: **Matapa Honey's Adabelle**
*11743—636—Jr2—305C—2x
Class Leader in fat 6th place
11423—591—Sr2—305C—2x
Again on retest as a Sr3-year-old, milking 60 lbs. per day.

II
MATAPA STARDUST VIRGO
Born June 29, 1951

Sire: **Matapa C Stardust**
(See opposite)

Dam: **Matapa El Toro's Virginia**
11023—580—Jr3—305C—2x
On retest and made 3.42 butter-fat first month.

III
MATAPA CAR SAM
Born December 20, 1951

Sire: **Matapa Pablo Carson**
A son of Chicona Pablo out of Carsonia of Chicona, 9625—516—Jr2—365—2x.

Dam: **Matapa El Toro's Sally Anne**
14486—691—Sr3—365—2x
12687—614—Sr4—305C—2x
She by Matapa Goldie's El Toro out of "SANDY."

IV **BULL CALF, born March 6, 1953**

Sire: **Matapa Zeke's Honey Champion**

Dam: **Matapa El Toro's Sharon**
12674—556—Jr2—305C—2x, 15144—665—Jr3—365—2x, 13802—598—Sr4—305C—2x, 13558—559—5yrs—305C—2x, 13198—536—6yrs—365—2x. A daughter of "SANDY."

We'll Be Happy To Quote Prices And Send Full Production Pedigrees

WRITE US

MATAPA GUERNSEY FARM — Penngrove, California

MR. AND MRS. JOHN F. EQUI AND SON

45 miles north of San Francisco between Petaluma and Santa Rosa

Federal Accredited No. 465919 — California Bang's Accredited

FULL SISTERS... *What A Produce!*

EXCELLENT

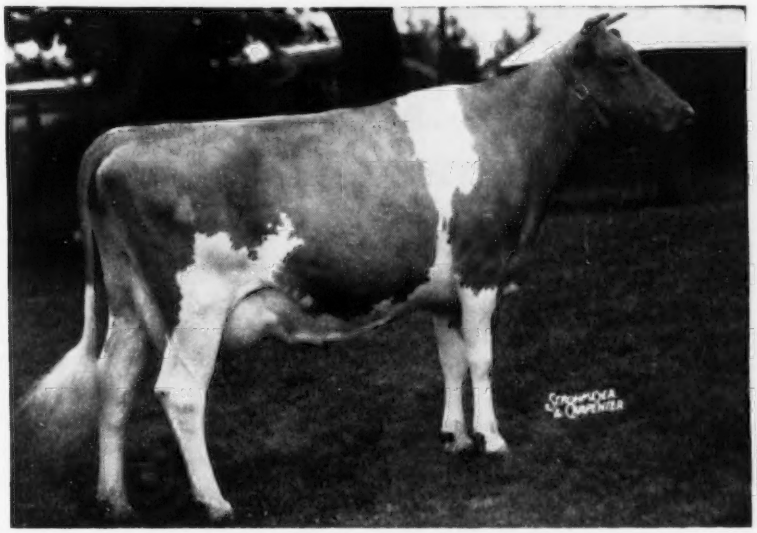

WEY ACRES LEVITY CALLA LILY
10483—589—Jr2. EXCELLENT 1951, 1952.
Grand Champion Cow, 1953 Waukesha County Dairy Show.

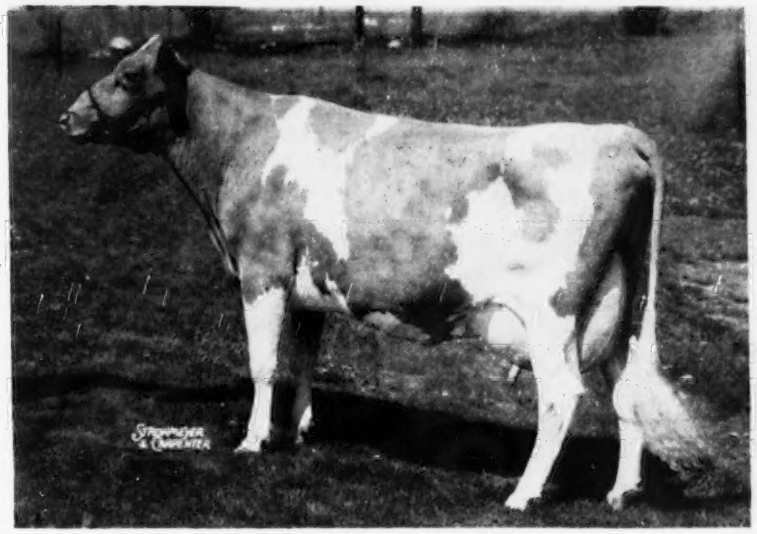

WEY ACRES LEVITY LILY
9341—451—Sr3—2x. Very Good '52.

"Levity Calla Lily" has a son—**WERN'S LEVITY LEADER**—born December 27, 1952. "Leader" is sired by Wey Acres Colonel's Gay Lord, by Flying Horse Colonel Levity and out of Gayoso Levity, sold for $3,200 at Curtiss Candy Sale, 9209—551—Jr2C.

Today we have 14 daughters of Coronation Levity Prince, A. R. in our herd.

BULL CALVES FOR SALE OUT OF OUR BEST COWS.
Bulls strong in this proved inheritance.

WERN FARMS

Pioneer Producer of CERTIFIED MILK — "America's Finest Milk"

HOMER & CHESTER WILLIAMS, Proprietors **WAUKESHA, WISCONSIN**

FOURTH ANNUAL

INLAND EMPIRE GUERNSEY SALE

Deer Park, Wash. — 20 Miles North Of Spokane

FRIDAY, MAY 15, 1953

14 Cows — 15 Bred Heifers — 2 Open Heifers

CHARLES A. DAMON, Far West Farm, Bow, Wash.—A 4-year-old cow, Far West Royal Melba, with 453—Jr2—305C—2x. Bred to freshen this fall to Wandamere Phyllis's Developer (Wandamere Auburn's Douglas—Wandamere Anson's Phyllis, VG '50—E '51, 602—Jr3C). "Melba" is sired by Far West Welcome's Royal, that is by Western Glow Maryann's Royal and out of Welcome of Whidby Island, VG '47, 742 and 770 at 13 and 14 years old. "Melba" is out of Far West Melanie, D '49, with 625—Jr2 and 621—5yrs—305C—2x, sired by Western Glow May's Royal and out of a Western Glow Dairy King daughter.

BOYNTON DODGE, Ellensburg, Wash.—Two bred heifers, Stuart View Ellegra and Stuart View Evelyn, due this fall to the service of Valmere Pippa's Royal (Chicona Nicias-Pippa of Chicona, VG '47—E '49, with 4 records over 645—2x). Both heifers are by Chicona Neilson, that is by Chicona Peerless and out of Novelty's Gift of Chicona, 603—Sr2—365C—2x and 707—5yrs—365C—2x. One heifer is out of Locust Nook Ginger, GP '48—VG '51, with 7 official records, a top of 619—6yrs—HIR—2x, and she is the dam of 3 A. R. daughters. The other heifer is out of Locust Nook Mabel, with 4 official records and a top of 558—Sr3—HIR—2x; next dam has 5 official records and is the dam of 5 A. R. daughters; next dam has 4 A. R. daughters.

MERRILL M. DODGE, Locust Nook Farm, Ellensburg, Wash.—Two cows. Locust Nook Mamie, with 504—Jr2—HIR—2x and 490—Jr3—HIR in 308 days, sired by Locust Nook Juniper, that is by Chicona Notker and out of Locust Nook Jeannette, A. R. "Mamie's" dam, Locust Nook Mayola, has 292—Jr2—HIR—464 T. M., sired by Chuckanut Lynwood with 22 A. R. daughters and out of Locust Nook May, with 434—Sr3—HIR—2x. The other cow, Locust Nook Tona Lou, has 402—Jr2—HIR in 318 days—2x, is still on test and is due May 14. She is by Locust Nook Hunter, that is by Chuckanut Lynwood and out of Locust Nook Hester, with 512—AHI—2x, and is the dam of 5 A. R. daughters. "Tona Lou" is out of Locust Nook Tona, VG '51, sold in same sale, 1951, for $1,000, and has 526—Jr4—305—HIR—2x (pending). She is sired by Chicona Notker and out of Locust Nook Tiny with 423—Jr2—HIR—580 T. M.; next dam has 8 official records, top 586—Jr3—HIR—2x.

GEORGE M. DYNES, Riverview Farms, Mt. Vernon, Wash.—A 3-year-old cow, Riverview General's Mendora, due this fall to the service of Wyno Beau's the Dean (Coldspring's Hardwick's Beau—Clarheart's Dainty, VG '47 '49, 929—8yrs—305C—3x). She is sired by Flying Horse Clara's General with 29 A. R. daughters, a well-proved sire, and out of Riverview's Skagit Star, with 4 official records topped with 493—Jr3—305C—2x, sired by McDonald Farms Western Star and out of Giant Cedar's Narcissus, dam of 4 A. R. daughters; next dam, 565—A—365—2x.

JIM FERGUSON, Fer-Manor, Mt. Vernon, Wash.—Fer-Manor Brenda, a 4 year-old cow with 539—Sr2—305C—2x, VG '52 and is bred to Fer-Manor Model (Western Glow Masher O'War—Fer-Manor Martha, A '49—VG '50, 763—Sr4—305C—2x, Fat Class Leader). The cow is sired by Fircrest Noble Duke, 38 A. R. daughters, that is by Fircrest Duke and out of Fircrest Delight, 899—B—3x. "Brenda" is out of Cedarded Patricia, D '49 with 637—5yrs—365—2x, and has 2 A. R. daughters, she in turn is sired by Victor's Skagit Chief and out of Ester of South City, 506—Sr4—365—2x; next dam, 334—GGG.

M. C. FLEMING, Wandamere Farm, Troutdale, Ore.—3 cows. Ivy Oak Rosebud's Wanda, VG '52, 500—Jr2—365—3x, bred to freshen this fall and sired by Wandamere Norwood, that is by Chicona Norwood Major and out of Bona of Chicona, GP '47 '48—VG '50 with 713—5yrs—365C—3x and has a daughter with 774—Jr4—365—3x. "Wanda" is out of Wandamere C. Rosebud, D '47, 503—Jr2—365—2x, sired by Wandamere Correction and out of Rosebud's Puss, 707—A—3x, sired by Royal's Kimball. Wandamere Duke's Babe, bred for fall freshening, sired by Wandamere Daisy's Duke, that is by Wandamere Correction and out of Wandamere Anson's Daisy, 519—Sr2—305C—2x. She is out of Ivy Oak Douglas' Babette, D'50, 830—6yrs—365—3x, sired by Wandamere Auburn's Douglas, the sire of "Jingle," 3 records over 1007 lbs. fat and two of them 10 month records. Windell Charlotte, a 3-year-old sired by Wandamere Dauntless, that is by Wandamere Phylliston and out of a Wandamere Anson daughter. She is out of Shadeland Playmate that has 2 A. R. daughters and is by Wandamere Matchless and out of Shadeland Golden Dawn, 475—300—days—2x in D. H. I. A.

EARL E. HARDIN, Golden Charm Farm, Bow, Wash.—A bred heifer, Golden Charm Colleen, to freshen this summer to the service of Flying Horse Clara's General (Flying Horse Colonel's Promise—Flying Horse Clara's Melody, 637—Jr2—305C—3x, former Class Leader, and 803—Jr4—365—3x). "Colleen" is sired by Cedarcroft Master's Minister, that is by Flying Horse Master's Don, a well-proved sire, and out of Cedarcroft Martha, GP '47, with 659—6yrs—365—3x. She is out of Kanwasa Colleen, 610—Jr3—365—2x, she by McDonald Farms Hector.

G. A. HINGER, Mountain Vu Farm, Walla Walla, Wash.—A bred heifer and an open heifer. The bred heifer, Mountain Vu's Julie Ann, is due to the service of Mountain Vu's Master (Major of Golden Glow—Trader's Iris of Lowden, 656—Sr2—HIR—2x) the middle of August. "Julie Ann" is sired by Western Glow Mac O'War, that is by Western Glow Man O'War, and out of Western Glow Masher Maiden, 541—Jr3—305C—2x and 596—Sr4—305C—2x. The bred heifer is out of Pride's July of Golden Glow, 492—Jr2—HIR—2x, sired by Valley Gem Parado and out of Twin's Pride of Golden Glow, 569—6yrs—HIR—2x; next dam has 2 A. R. daughters. The open heifer, Mountain Vu's Marsha, is sired by Western Glow Mac O'War, the same as the other heifer, and is out of Gem's March of Golden Glow, 417—Jr2—HIR—2x, sired by Far West Ruben and out of Pride's Gem of Golden Glow, 541—Jr3—HIR—2x, and dam of 3 A. R. daughters; next dam has 569—6yrs—HIR—2x, 3 A. R. daughters.

ALBERT JOHNSON, Denny-Dale Farm, Mt. Vernon, Wash.—A bred heifer, Connie Princess, due July 14 to the service of Almar Noel Cherub (Wyno Beau's Cherub—Almar Nanette Delray, 564—Sr2—305C—2x). Connie Princess is by Cloverleaf Skagit Prince, that is by Valley Pride's Royal Lad, with 12 A. R. daughters, and out of Nancy's Darigold Daisy, 788—Jr4—365—2x and dam of 2 A. R. sons and 3 A. R. daughters. She is out of Cupid of Rock Haven, with 508—Sr2—305C—2x and 621—Sr4—HIR—2x in 342 days, she by Chicona Latife and out of Madrone's Clara of Rock Haven with 4 official records.

MEYER BROS., Delphi Dell Farm, Olympia, Wash.—A 5-year-old cow with a beautiful udder and blending of parts, on test in HIR, sired by Delphi Dell Leonita's Horatio, that is by Valley Gem Horatio and out of Leonita of Delphi Dell, 469—Jr2—HIR—2x. She is out of Twink of Puyallup, that was never tested, sired by Huey of South City and out of Lempe of Rainier View. The cow is bred to Cedarcroft Regal's Loverbold (Quail Roost Noble Maxim—Cedarcroft Master's Lelah, VG '51, 548—Jr3—305C—2x, 630—Jr4—305C—638 T. M.

MERLE MILLER, Valley Pride Farm, Burlington, Wash.—Two bred heifers, both sired by Wandamere Maryann's Magic, that is sired by Wandamere Anson and out of Western Glow Butterfat Maryann, VG '47—E '48 '50, 763—6yrs—305C—2x, former Class Leader, that sold for $14,600. Valley Pride's Margaret is bred to Western Glow Lou's Royal (Western Glow May's Royal—Western Glow Butterfat Lou, 624—GG and 715—7yrs—365C—2x) and is out of Valley Pride's Mollie, 448—Sr2—305C—2x, sired by Lad's Phyllister of Middale and out of Milly's Mollie of Springside, 458—EEE, and has 3 A. R. daughters; next dam has 484—AAA, with 4 A. R. daughters. Valley Pride's Sarabell is bred to Flying Horse Clara's General (Flying Horse Colonel's Promise—Flying Horse Clara's Melody, 637—Jr2—305C—3x, former Class Leader, and 803—Jr4—365—3x) out of Valley Pride's Selma, 465—Jr3—305C—2x, sired by Baker View King Phillip and out of a Wandamere Phylip daughter.

L. W. POWER, Chukluck Farm, Burlington, Wash.—An open heifer and a 3-year-old, Chukluck Novelette, that made 594—Jr2—HIR—365—2x (pending), and is bred to freshen June 12 to the service of Western Glow Lucky O'War (Western Glow Man O'War—Chukluck Lady Lovely, 590—Jr2—365C—2x and 661—Sr3—305C—2x, former Class Leader). "Novelette" is by Western Glow Lucky Strike, that is by Western Glow Maryann's Royal and out of Chukluck Lady Lovely, the dam of the service sire. She is out of Chukluck Novelty, 516—Sr3—HIR—365—2x, that is by Fircrest Noble Duke and out of Nosegay of Chicona, 434—5yrs—HIR—2x. The open heifer, Chukluck Beau's Nancy, is by Wyno Beau's Cherub, he by Coldspring's Hardwick's Beau, out of Langwater Angelic, VG '47—E '49 '51, 821—6yrs—365C—3x. The heifer is out of Chukluck Nell, 499—Sr4—HIR—305—2x, 492—Sr2—305—2x—D. H. I. A. and 557—Sr3—305 days—2x—D. H. I. A., she by Avalawn Louis and out of Nosegay of Chicona, 434—5yrs—HIR—2x.

FRANK PRITZL, Gale Crest Farm, Granger, Wash.—A 4-year-old cow, Gale Crest Loretta, 389—Jr2—305 days—2x on D. H. I. A., due to freshen again April 23. She is by Valiant M. of Prestdale, a well-proved sire by Chedco Monarch and out of Lad's Violet of Prestdale, GP '47—VG '48, 13224—590—Jr2—305C—2x, Class Leader for milk, and 607—Jr3—305C—2x. She is out of Gale Crest Laura, that has 219 pounds fat in 106 days, sired by Bonneville Littell and out of Varner's Fancy, that is by Bonneville Varner.

W. G. REED & LESTER J. LANCASTER, Graysmarsh Farm, Sequim, Wash.—A bred heifer, Graysmarsh Princess Adorable, bred to Coldspring's B. R. Forcaster (Coldspring's Beauty's Romulus—Coldspring's H. Country Flower, VG '47 '49, 835—7yrs—365—3x). "Adorable" is sired by McDonald Farms Indian Prince, he by Myhaven King and out of Douglaston Lady Mary, VG '47 '48, 633—DD, the dam of 2 A. R. sons and 7 A. R. daughters. She is out of Grey Vue Amanda, a show cow with 436—Jr4—HIR—305C—2x, she by Grey Vue Gregory and out of a Marymoor Ruub daughter.

FRED RUDAT, JR., Cla-Ore Farm, Brownsmead, Ore.—A cow and bred heifer. The heifer, Cla-ore Knight's Lora, is bred to Fair View's L. Wayfarer (Cla-ore Mon Luke—Minnie's Mite of Fair View, 749—Sr4—365—3x). "Lora" is by Chicona Novelty's Knight, a well-proved sire by Chicona Pablo and out of Novelty of Chicona, 5 official records with a high of 593—Sr3—365C—2x. She is out of Leona of Cla-ore, GP '48—VG '51, 523—Jr4—305C—2x, she by Cla-ore Mongoose and out of Lillian of Cla-ore, 458—Jr4—HIR

(*Continued on next page*)

Sale Managed By:—
INLAND EMPIRE GUERNSEY CATTLE CLUB

For Catalogs Write:—
ROY G. PLUMLEE, Sales Chairman

Deer Park, Washington

Fourth Annual INLAND EMPIRE GUERNSEY SALE

DEER PARK, WASH. — 20 Miles North Of Spokane — FRIDAY, May 15, 1953

14 Cows — 15 Bred Heifers — 2 Open Heifers

(Continued)

—2x, the dam of 2 A. R. daughters, including "Lisa," VG '51, with 14030—671—Jr3—305C—2x, a milk Class Leader; next dam has 772—6yrs—365—2x. The cow, Cla-ore Knight's Serene, has 430—Jr2—305—2x in 273 days, will have over 500 lbs. fat. She is bred to freshen May 31, to Clar-ore Knight's Bonanza (Chicona Novelty Knight—Cla-ore Phil's Beatrice, E '51 '52, 12150—705—Sr3—305C—2x, Fat Class Leader). "Serene" is sired by Chicona Novelty's Knight, the same as the other consignment, and is out of Cla-ore Monopoly's Star, 323—Jr2—305C—2x, she by Cla-ore Monopoly and out of Roxy's Stardust, 463—7yrs—305—2x; next dam has 658—8yrsC.

STAEHELY BROS., Valley View Farm, Oregon City, Ore.—Two bred heifers. Valley View's Clarissa, due this fall to the service of Wandamere Douglas Bond (Wandamere Auburn's Douglas—Wandamere Anson's Bonnie, VG '47 '50—E '48, 595—Sr4—365C—3x). "Clarissa" is sired by Wandamere Elder, he by Bethany Prince Regent and out of Chuckanut Elegance, VG '47, 14710 797—Sr4—305C—2x, Class Leader for both milk and fat. She is out of Valley View Clarissa, 397—365 days—2x on D. H. I. A., she by Chuckanut Valmead and out of Cedric's Ann of Valley View, with 452—272 days—5yrs on D. H. I. A.; next dam has 550—365—7yrs—D. H. I. A. The other heifer, Valley View Ivy, is due in July to the service of the same bull as the other. She is sired by Ivy Oak Jingle's Jim, he by Wandamere Daisy's Duke and out of Ivy Oak Belle's Jingle, D '50—E '51, the only dairy cow of any breed to have three records over 1000 lbs. fat with two of them being 305 days lactation. She is out of Valley View Linda, with 497—365—3 yrs—2x—D. H. I. A., sired by Wandamere Elder and out of Valley View's Goldie, with 539—365—9yrs in D. H. I. A.

G. O. SWALES, Crescent Stock Farm, Johnson, Wash.—A bred heifer and a first calf heifer. Crescent's L. Maxie, 140 lbs. fat in 73 days. She is sired by Chicona Langtry, he by Chicona Charke out of Lachesis of Chicona, 455—DDD, dam of 3 A. R. sons and 1 A. R. daughter. She is out of Princess Vera's Maxine, with 5 official records, she by Bethany Prince Regent and out of Vera's Princess Maxine. The bred heifer, Crescent's N. Cherub, is due August 3 to the service of Far West Fame's Eldon (Western Glow Country Fame—Far West Ella, 570—Jr2—365C—2x). "Cherub" is by Chicona Niles, he by Chicona Pablo and out of Norlina of Chicona, 590—Sr2—305C—2x, 607—Sr3—365—730, dam of 3 A. R. sons and 3 A. R. daughters. She is out of Crescent's L. Celia, VG '52, with 438—Jr3—HIR—365—2x, she by Chicona Langtry and out of Crescent's Carolyn, G '47—D '50, with 7 official records; next dam has 472—GG and was Sr. & Gr. Ch., P. I. E. in 1936.

WASHINGTON STATE COLLEGE DAIRY CLUB, Pullman, Wash.—The Dairy Club bought a heifer from Cecil White, Cedarcroft Farm, Mt. Vernon, Wash., to grow out, and are selling it to finance their judging team's trip to Waterloo. She is a bred heifer, Cedarcroft Regal's Solo, due June 8 to the service of Pineval Warrior Prince (Flying Horse Lute's General—Dena of Rainier View, VG '47, with 642—7yrs—HIR—2x and 666—9yrs—HIR—2x). "Solo" is by Quail Roost NoMax Regal, he by Quail Roost Noble Maxim out of Quail Roost Royal Faithful, D '49—VG '48 with 556—G—3x and is the dam of 2 A. R. daughters. She is out of Starletta of Cla-ore, VG '48—D '51, 642—5yrs—365C—2x, she by Tideland Prediction and out of Roxy's Stardust, 463—7yrs—305—2x; next dam has 658—8yrs—365C—2x, VG '48, and is the dam of 5 A. R. daughters.

WESTERN GLOW FARMS, INC., Bow, Wash.—A bred heifer, Flying M Marna's May, carrying the service of Coldspring's B. R. Forcaster (Coldspring's H. Country Flower, VG '47 '49, 785—6yrs—365—3x). "Marna's May" is by Delphi Dell Helen's Phil, he by Flying Horse Master's Phil and out of Bertalor Helen, VG '47 '51—E '52, with many official records over 500 lbs. She is out of Delphi Dell Marna, 464—Sr4—HIR—2x, sired by the sire of her sire and out of Martha of Delphi Dell, 477—GHI and 453—CHI; next dam has 431—GHI—2x.

CECIL WHITE, Cedarcroft Farm, Mt. Vernon, Wash.—A cow, Starletta of Cla-ore, VG '48—D '51, with 642—5yrs—365C—2x, due to freshen June 28 to the service of Pineval Warrior Prince (Flying Horse Lute's General—Dena of Rainier View, VG '47, 666—9yrs—HIR—2x). "Starletta" is sired by Tideland Prediction, he by Chicona Christopher and out of Tideland Priscilla, with 4 official records over 454 lbs. fat and dam of 1 A. R. son and 3 A. R. daughters. She is out of Roxy's Stardust, 463—7yrs—305—2x, she by Arbetee Bountiful's Roxy and out of Roxy's Pride of Willow-wood, VG '48, with 658—8yrs—365C—2x, the dam of 5 A. R. daughters; next dam is the old matron, Moonbeam of Willow-wood.

A. WINTERS, Winacres Farm, Wapato, Wash.—A bred heifer due in July to the service of Wandamere Bona's Chief (Wandamere Correction—Bona of Chicona, GP '47 '48—VG '50, 713—5yrs—365C—3x). She is sired by Winacres Pal-Valor that is by Chicona Lucifer Y. and out of Peggy of Chicona, with 4 official records, a full sister to Pippa of Chicona, VG '47—E '49. She is out of Foley Lakes Susie, D '49 with 4 records up to 446—327 days—2x on D.H.I.A., she by Wandamere Matchless and out of a Wandamere Alexander's Governor daughter.

Sale Managed By:—
INLAND EMPIRE GUERNSEY CATTLE CLUB

For Catalogs Write:—
ROY G. PLUMLEE, Sales Chairman

Deer Park, Washington

ROZELYN FARM HERD SIRES

LANGWATER DOMINIC
20 A. R. daughters
4 over 600, 13 over 500 lbs. fat.
Sire: **Langwater Onward**
Dam: **Langwater Donna**
12601—581—GG, 15366—671—5yrs

LANGWATER SUPREME HERO
His oldest daughters (8 months) in our herd are most promising.
Sire: **Langwater Supreme**
Dam: **Langwater Halla 2d**
12381—585—EE, 16044—737—6yrsC

TYPICAL "DOMINIC" DAUGHTERS—

	MILK	FAT	AGE	T. M.
ROZELYN ELDEE MELBA	11583	548	Sr2—365C	730
	13595	662	Sr3—365C	730
ROZELYN ELDEE HERMINA	11173	560	Jr2—365C	730
	13848	661	Sr3—365	730
ROZELYN ELDEE ERMA	12156	597	Sr2—365	730
	13497	638	Sr3—365C	730
ROZELYN ELDEE JOY	10734	601	Jr4—365	730
ROZELYN ELDEE LETHA	13012	589	Sr2—365	730
ROZELYN ELDEE MARIGOLD	11749	582	Sr3—365C	730
ROZELYN ELDEE MELINDA	10678	558	Sr2—365	730
ROZELYN ELDEE MAYBLOOM	11264	544	Jr2—365C	730
ROZELYN ELDEE DONNA	11542	538	Sr2—365	730
ROZELYN ELDEE LOUISE	11286	536	Sr2—365C	730

OFFERING FOR SALE — A son and a grandson of "Dominic," also a few choice heifers.

WRITE US

ZWEEGMAN BROS. **ROZELYN FARM** **LYNDEN, WASH.**

ROZELYN FARM
Zweegman Bros., Lynden
GOLDEN TERRA FARM
Fred Rehm & Son, Lynden
IRADOR FARM
Ira Prather, Bellingham

BAKER VIEW FARM
C. M. Vander Griend, Lynden
ERDMAN FARM
C. Erdman, Bellingham
ROYAL CREST FARM
J. B. & E. M. Constantine, Bellingham

VALMARK FARM
Ira Stauffer, Lynden

FIRCREST FARMS, INC.
Bellingham
MURRA MUIR FARM
G. L. Murray, Ferndale
DEER CREEK FARM
Lloyd R. Manthey, Bellingham

RIVER VIEW FARM
A. Burgraff, Lynden
VELGUERN FARM
B. A. Veleke, Lynden
LYNDEANS FARM
F. Sandell, Bellingham

Consigned . . . **9th ANNUAL PENNSYLVANIA STATE HEIFER SALE, Lancaster, Pa.**
At the Sales Pavilion, Lancaster, Pennsylvania, Monday, June 1, 1953.

2 Bred Heifers . . .

One by "Maywood" out of our Goldbug family.
The other by "Cambra" out of the Roxena family.

IN THE SALE

MAYWOOD R. HONEY BEE . . . Born May 19, 1951. Bred January 4, 1953 to Coldspring's Hardwick's Beau, A. R. His first 17 daughters to finish average 12688—625, all as two and three-year-olds. (Combines the BEAUTY and FAITHFUL blood.)

"Honey Bee's" Dam

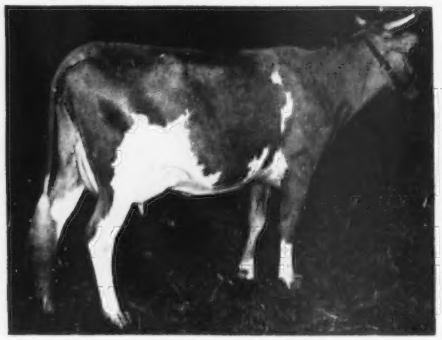

FAIRLAWN MAXIM'S GOLDBUG ($3,000)
10046—538—Jr2
1 A. R. daughter, Maywood Nugget, 12795—600—Sr2

Maternal Sister To "Honey Bee's" Dam

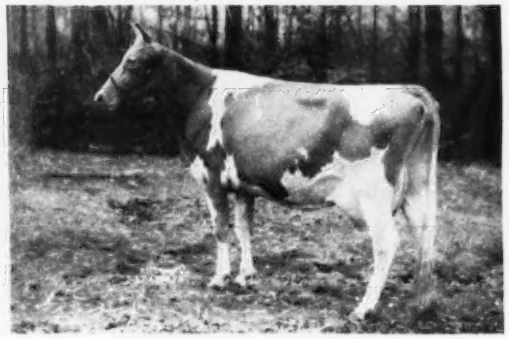

FAIRLAWN PEERLESS DREAM
15306—780—C
15991—785—6yrs

We have 3 "Goldbug" daughters in our herd. This is one of our good cow families. "Honey Bee" is by our proved sire, Riegeldale Maywood, A. R.

IN THE SALE

MAYWOOD C. ROCKETTE . . . Born January 17, 1951. Bred September 16, 1952 to Coldspring's B. R. Bonanza (BEAUTY and MAY ROSE families). She is due June 28, 1953. "Rockette" is by Langwater Cambra, A. R. (Langwater Valencian, A. R.—Langwater Blanche 2d, 13932—651—Jr2, 7 A. R. sons, 4 A. R. daughters). "Rockette" is out of Maywood Roxena, 13514—633—Jr4C (2 A. R. daughters).

Two Full Sisters To "Rockette"

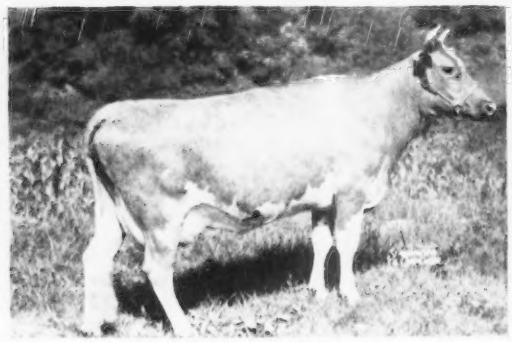

MAYWOOD C. ROXENA
11305—531—Jr2

MAYWOOD C. ROXIE
8891—423—Sr2—305C—3x

Plan now to attend this sale. Look for "Honey Bee" and "Rockette."

MAYWOOD FARMS

STILLWATER
COLUMBIA COUNTY
Pennsylvania

FEDERAL ACCREDITED 398201
CARTER BACHE, Owner

Office at Nanticoke, Pa.

BANG'S CERTIFICATE 15067
DAVID H. BACHE, Manager

White Lick Farm

REGISTERED GUERNSEYS

E. K. WETZEL ★ ★ ★ MOORESVILLE, INDIANA

NATIONAL CLASS LEADER

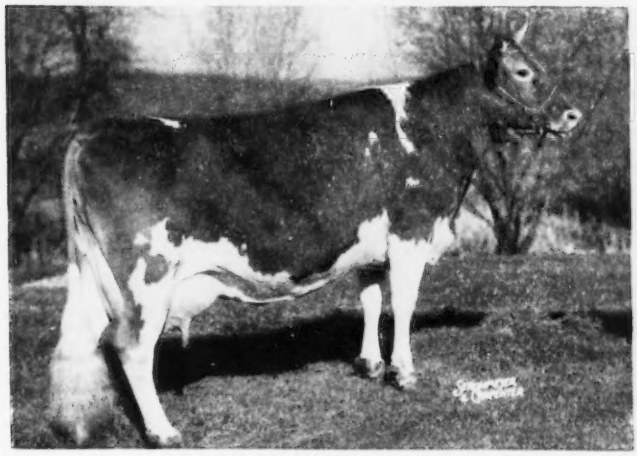

The Great SUSIE—CLARA BELL Families Produced Our Junior Sire

IDEAL'S PEARL KING
Born August 29, 1950

Sire: **Fairlawn Actor's Rose King**
(combines the ACTRESS and MELBA families)

Dam: **Ideal's Beacon's Pearl**
12863—753—Jr2—365C
15588—916—Sr3—365
Former Class Leader

His Dam's Half-Sister

◄— **IDEAL'S BEACON'S NINA**
18564—1063—Sr4C (3rd place)
15176—880—Jr3C
13310—702—Jr2C

AND NOW "Nina" has set a new National Class Leading Record as a five-year-old:
20385—1223—5yrs

A "Pearl King" son can add type and production to your herd.
Write us for prices and pedigrees.

HERD T. B. ACCREDITED — CERTIFIED BANG'S FREE

MR. AND MRS. ERWIN K. WETZEL
Owners

MOORESVILLE, INDIANA

LLOYD SIMMONS
Manager

GOLDEN GUERNSEY

LAZY RIVER MILKING COWS

A Proved Sire And His Grandson Are In Service

FLYING HORSE PIPER'S FASHION, A. R.

He is by a son of Catamount Melody, 14047—848—AA, Excellent '48 (3 A. R. sons, 4 A. R. daughters).

His Dam

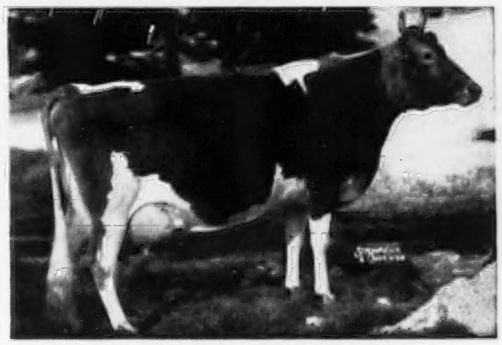

Flying Horse Colonel's Belle
16888—750—6yrs, 17837—806—7yrs
Very Good '49

"FASHION" already has 5 A. R. daughters, 2 over 600 lbs. fat.

Also in service . . . **EASTLEIGH L. PATRIOT**
A son of Langwater Milestone out of "Fashion's" best daughter—Eastleigh Ruby, 11264—593—Sr2—305C—3x, 11540—635—Sr3—HIR—305C—2x.

EASTLEIGH FARMS

Framingham Centre, Mass.

Federal Accredited — Bang's Vaccinated Acc. 220

"PIPER" Is Dead —

Our Late Senior Herd Sire Has Made A Great Contribution To The Guernsey Breed

FLYING HORSE ROYAL PIPER

Born May 22, 1939
Died December 10, 1952

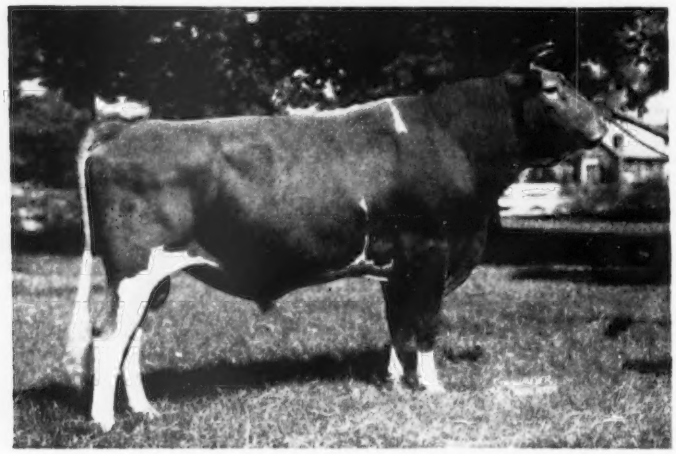

His rich inheritance is now strongly bred into our female lines. We are confident his great influence will be felt for generations and tend to greatly strengthen our own program as well as those herds into which this blood goes. We feel we were most fortunate in having had Flying Horse Royal Piper.

Taken from page 413, February 15 Journal . . . "After many years of useful service at Walker Farms, Stoneville, Miss., 'Piper' has gone to meet his reward. His death on December 10, closed the life span of a bull destined to bring national attention to Mississippi and the deep South. Little did G. B. Walker realize that when he purchased 'Piper' back in 1940, from his breeder, Sumner Pingree, Flying Horse Farm, South Hamilton, Mass., he was to be such a great sire. 'Piper' was born May 22, 1939.

'Piper' is the sire of 245 registered progeny, 133 females and 112 males. He has 54 A. R. daughters and 15 other daughters on test at the present time at Walker Farms. Fifty-six of his daughters have been classified resulting in four Excellent, 15 Very Good, 28 Desirable, and nine Acceptable. He was also the sire of the breed's only Excellent twins, Walker Farms Piper's Ultilight and Walker Farms Piper's Ultistar, that are still in the Walker herd.

There are a number of herds that are using sons of old 'Piper' and it is predicted that his influence will definitely be felt in these herds.

Piper's sire, Flying Horse Farm Royal, A. R., was sired by Douglaston Prince Royal, and out of Alfalfa Farm Flute, A. R. His dam was Catamount Melody, Excellent, 1948, that produced 12360 lbs. of milk and 751 lbs. of fat, GG, and 14047 lbs. of milk and 848 lbs. of fat, AA. 'Melody' is the dam of four A. R. sons, including Flying Horse Royal Piper, and five A. R. daughters. Melody's sire was Mussolini and her dam was Argilla Lute, A. R.

During the days of Gayoso Farms, Horn Lake, Miss., under the supervision of Bob Murray, 'Piper' was leased from the Walkers' by Bob. Here he saw service for approximately eight months.

Several sons of 'Piper' are in service at Walker Farms where the 'old man' was laid to rest."

Six Sons Will Carry On At Walker Farms

WALKER FARMS PIPER'S SON
Born October 19, 1943
8 daughters classified, 1953, 2 "E," 3 "VG," 3 "D"
Dam: Walker Actress Cherry
11213—563—GG. 1 A. R. son

WALKER FARMS LE PIPER
Born October 15, 1951
Dam: McDonald Farms Le Namesake, VG '53
Sold for $7,600. On test milking 2 lbs. per day

WALKER FARMS PIPER NARRATOR
Born September 9, 1951
Dam: Klondike Nymph, GP '48—VG '51 '53
12112—597—GG, 13332—676—AA
3 A. R. daughters, 2 A. R. sons

WALKER FARMS PIPER COUNT
Born November 1, 1951
Dam: Contender's Queenie, VG '48 '49 '51
13684—664—6yrs. 1 A. R. daughter, 1 A. R. son

WALKER FARMS PIPER RENOWN
Born January 29, 1949
Dam: Walker Farms Barnard's Rosie
GP '48—VG '49 '50 '51. 11384—584—Sr4C

WALKER FARMS PIPER FASCINATION
Born September 15, 1951
Dam: Walker Farms Majesty's Fairlie
VG '48 '49 '50 '51. Sold for $2,050 to Bayville Farm.
9873—521—Jr3.

We will soon be able to offer double grandsons of Flying Horse Royal Piper.

WALKER FARMS

In the Heart of the Mississippi Delta two miles
STONEVILLE

BREEDERS' REGISTERED GUERNSEYS

GOLDEN GUERNSEY

Northwest Junction U.S. Highways 61 and 82
MISSISSIPPI

WHAT THE COWS ARE DOING

ON ADVANCED REGISTER TEST

SPECIAL NOTE: Production credits are published on a bi-monthly basis. The Sires and Dams are shown for each cow with the first published credit for each record. Decimals and the months' per cent of butterfat are omitted. When more than one month's credit is computed at the same time, only the last month's credit will appear with cumulative totals. These credits are subject to verification and correction.

EXPLANATION OF SYMBOLS

* indicates reentry.
§ before a breeder's name indicates all cows are milked twice daily.
┼ before a cow's name indicates a 305-day record on twice-a-day milking.
¶ before a cow's name indicates a 305-day record on three-times-a-day milking.
If a cow is on 365-day test, neither symbol appears before the cow's name.
\# before a cow's age indicates completed record when less than 305 or 365 days.

OWNER AND RECORD	Age	Days	Mo.	Credit For Month Milk	Credit For Month Fat	Total Credit Milk	Total Credit Fat
ADAMS, H. MALCOLM, OLDFARM, FRANKLIN PARK, N. J. ARHT							
Dinah's Martha	Sr2	146	Jan	850	41	4801	232
*Golden Rosalie Maxim	6	325	Jan	711	36	12485	558
*Long Lane Master's Bella	Sr4	199	Jan	440	31	4421	316
Rycklaver Golden Alma	Jr2	196	Jan	706	39	5306	288
*¶Sir Bondwick's Hope	Sr4	305	Jan	277	16	9109	419
§ANDERSON, EMIL, KNOLLHURST FARM, STURGEON LAKE, MINN. ARHT							
+Knollhurst Immy	Jr2	67	Feb	761	33	1687	74
s. Cesor Inheritance Ultra		d. Knollhurst La Noce Immy					
+Knollhurst Ine	Jr2	93	Feb	571	29	2174	123
ANDRUS, JULIA DYCKMAN MEMORIAL, INCORPORATED, BOURNEDALE FARMS, YONKERS, N. Y. ARHT							
*Bournedale La Noce's Brightness	5	30	Sep	1183	53		
s. Bournedale Ace's La Noce		d. Bournedale Maxim's Bright Eye					
Bournedale La Noce's Nellie	Jr3	253	Jan	716	43	6249	342
§BAILEY, ALBERT J., LOST COIN FARMS, HEBRON, MD.							
+Coronet's Bee of Lost Coin	Sr4	96	Jan	1372	61	4447	193
s. Ringgold Coronet		d. Langvalley Meadow Moss					
+Coronet's Damsel of Lost Coin	Sr4	99	Jan	1140	58	3903	202
+Homestead Lilac Queen	7	76	Jan	957	54	2489	138
s. Homestead Ambassador's King		d. Homestead Colormaker's Lilac					
+Lost Coin's Arabelle	Sr3	59	Jan	1687	75	2972	139
s. Cosquay's X King		d. Lost Coin's Lily-Belle					
+Lost Coin's Belinda's Acqua	Sr4	160	Jan	924	40	5245	241
+Lost Coin's Blue Belle	Jr2	121	Jan	840	38	3444	150
+Lost Coin's King's Cathrine	Jr2	82	Jan	651	36	1814	103
s. Courageous King		d. Cosquay's Supreme Rosalyn					
+Lost Coin's Lorissa's Aletha	Sr4	69	Jan	1235	58	2802	131
s. Churn Creek's Honor Merrymaker		d. Lorissa of Pri-Acqua					
+Lost Coin's M-Apple Bud	Jr2	125	Jan	663	35	3041	155
Northfield J. Gertie	Jr2	163	Jan	960	44	5194	229
+Northfield J. Gilda	Jr2	160	Jan	969	43	4958	221
+Northfield J. Minuet	Jr2	160	Jan	829	43	4792	244
§BAILEY, ALBERT J. & ELIZABETH S., LOST COIN FARMS, HEBRON, MD.							
+Haldane's Carolyn of Cosquay	5	120	Jan	1000	58	4580	246
§BAKER, EVERETT LEE, BLUGRASS VALLEY FARM, BUTLER, MO. ARHT							
+Blugrass Valley Squire's Letty	Jr3	92	Jan	1070	53	3505	176
Nixon's Ina H. Piper	Sr2	188	Jan	762	43	4989	282
+St. Albans Glamour A Bid	Sr4	162	Jan	848	49	6105	362
+St. Albans Glamour L. H. Rosa	Jr3	102	Jan	940	51	3600	191
§BAKKEN, E., ATLASTA FARM, MENOMONIE, WIS.							
+Atlasta Farm Pam	Sr2	46	Oct	1138	55	1659	80
s. Atlasta Farm Duke's King		d. Atlasta Farm Luise					
§BAUMGARDT, BILLIE RAY & R. P., LAFAYETTE, IND. ARHT							
Elstona Noble Flicka	Jr2	124	Jan	756	45	3549	187
Woodacres Noble Daisybelle	Jr2	133	Jan	632	38	3193	166
BAYVILLE FARMS, INCORPORATED, NORFOLK, VA. ARHT							
Allan Manor Noble Dear	Sr4	259	Jan	1019	49	10859	459
*Arden Colfax Jean	Jr4	336	Jan	448	26	9370	485
*Arden Colfax Rose Marie	5	189	Jan	814	44	6679	313
Bayville Actress Dollie	Jr2	105	Jan	960	48	3117	175
s. Fairlawn Hornet's Masterful		d. Bayville Noble Dollie					
Bayville Actress Foam	Jr2	79	Jan	745	37	2085	101
s. Fairlawn Hornet's Masterful		d. Bayville Maxprint Foam					
Bayville Dell	Jr2	165	Jan	822	38	4626	217
*Bayville Fawn Lassette	6	365	Dec	241	12	14198	699
Bayville Impmost Dairygirl	Jr2	279	Jan	736	44	8341	455
Bayville Impmost Gladine	Jr2	183	Jan	598	36	3768	205
Bayville Impmost Marlene	Jr2	291	Jan	873	48	9042	455
Bayville Impmost Pearl	Jr2	267	Jan	464	30	6425	363
Bayville Impressive Maid	Sr2	365	Dec	62	4	11156	623
Bayville Impressive Maranda	Jr3	134	Jan	988	46	4837	244
Bayville Jade	Jr2	75	Jan	1341	52	3243	135
s. Bournedale Maxim's Duke		d. Guernsdel Appin Jade					
Bayville Jolice	Jr3	295	Jan	776	49	8677	450
Bayville Lenore	Sr2	184	Jan	1116	48	7361	320
*Bayville Levity Allene	5	215	Jan	971	56	8949	405
Bayville Levity Undine	Sr2	278	Jan	810	50	8532	445
Bayville Margaret Ada	Jr3	215	Jan	858	46	6751	332
Bayville Margaret Alletta	Sr2	359	Jan	700	41	9811	504
Bayville Margaret Alpine	Sr3	153	Jan	701	36	4581	244
Bayville Margaret Birdie	Jr2	177	Jan	944	45	5750	268
Bayville Margaret Clementine	Jr2	281	Jan	552	34	6585	333
Bayville Margaret Dairymaid	Sr2	328	Jan	702	42	8863	510
Bayville Margaret Dandorine	Jr2	324	Jan	620	34	7587	402
Bayville Margaret Flora	Jr2	336	Jan	879	48	11995	599
Bayville Margaret Florence	Sr2	119	Jan	768	42	2938	148
*Bayville Margaret Marguerite	Sr4	47	Jan	1477	79	2158	116
s. Bournedale General Mars		d. Bayville Fawn Marguerite					
Bayville Margaret Margueritta	Jr2	134	Jan	541	31	2713	141
*Bayville Margaret Marlene	5	261	Jan	1191	56	12877	604
Bayville Margaret Mayday	Jr2	328	Jan	855	49	10467	557
Bayville Margaret Sally	Sr2	336	Jan	698	42	10250	541
Bayville Margaret Ulika	Jr2	287	Jan	751	37	7559	357
Bayville Margaret Ursula	Sr2	288	Jan	746	42	8680	440
Bayville Margaret Verbena	Sr2	337	Jan	893	56	11666	596
Bayville Maxfern Bubbles	Jr2	180	Jan	483	27	3904	195
Bayville Maxfern Bubblette	Jr2	181	Jan	550	36	3616	211
Bayville Maxfern Diamond	Jr2	181	Jan	805	50	4903	263
Bayville Maxfern Juanita	Sr2	287	Jan	724	39	8597	419
*¶Bayville Maxfern Wild Rose	6	79	Jan	1566	74	4159	196
s. Clear Springs' Maxim Raider		d. Girl's White Rose					
*¶Bayville Maxim's Gladness	5	305	Jan	346	19	9296	441
Bayville Maxprint Alice	Jr2	173	Jan	655	40	3835	202
*Bayville Maxprint Alma	Jr4	317	Jan	711	42	10421	549
*Bayville Maxprint Antonette	Sr4	256	Jan	683	36	8404	389
Bayville Maxprint Bobbie	Jr2	170	Jan	679	38	3777	201
Bayville Maxprint Dean	Jr2	68	Jan	980	54	2130	114
s. Fairlawn Maxim's Imprint		d. Bayville Princess Dean					
*Bayville Maxprint Gay Tokay	5	112	Jan	1024	54	4339	253
s. Fairlawn Maxim's Imprint		d. Bayville Contender's Gay Tokay					
Bayville Maxprint Janis	Jr2	41	Jan	1032	46	1315	57
s. Fairlawn Maxim's Imprint		d. Dawn's Janis					
*Bayville Maxprint Minuet	Sr3	64	Jan	1235	63	2545	131
s. Fairlawn Maxim's Imprint		d. Flash of Green Valley Farm					
Bayville Maxprint Mollie Girl	Sr2	365	Dec	563	42	10501	676
*Bayville Maxprint Portia	Sr3	208	Jan	611	40	5722	310
*Bayville Maxprint Queenly	Jr3	244	Jan	647	40	6950	394
Bayville May Marie	Jr2	180	Jan	721	40	4354	210
Bayville Noble Alicia	Jr2	126	Jan	821	42	3513	177
Bayville Noble Bubble	Sr2	42	Jan	876	35	1126	45
s. Quail Roost Noble Swain		d. Bubbles of Bayville					
Bayville Noble Cornelia	Jr2	147	Jan	981	48	4888	218
¶Bayville Noblest Anita	Jr2	305	Dec	165	9	7605	397
Bayville Noble Stardust	Jr2	37	Jan	986	40	1121	45
s. Quail Roost Noble Swain		d. Southampton Stardust					
Bayville Noblest Beatrice	Jr2	365	Jan	106	5	9230	405
Bayville Noblest Frances	Sr2	282	Jan	603	36	7574	380
Bayville Noblest Lass	Jr3	261	Jan	1010	52	9195	425
Bayville Noblest Lassine	Jr3	264	Jan	977	57	9601	483
Bayville Noblest Tip	Sr2	308	Jan	664	42	8023	444
Bayville Peaches Marguerite	Jr2	130	Jan	799	46	3590	189
*Bayville Prince's Marge	9	287	Jan	698	39	8983	469
*Bayville Princess Judith	5	365	Dec	74	4	12428	627
Bayville Queen Millie	Jr3	206	Jan	897	46	6189	304
Bayville Queen Una	Jr2	257	Jan	868	44	8095	384
Bayville Queen Wac	Sr2	189	Jan	831	48	5302	274
Bayville Ray Annette	Sr2	365	Oct	126	7	10586	492
Bayville Ray Anthea	Jr2	263	Jan	944	52	9462	457
Bayville Ray Belma	Jr2	261	Jan	710	46	6793	384
Bayville Ray Ladina	Jr2	270	Jan	806	47	9115	452
Bayville Ray Madeline	Sr2	359	Jan	893	50	12888	650
Bayville Ray Marguerite	Jr3	283	Jan	734	42	7528	378
Bayville Ray Marilyn	Sr2	171	Jan	548	36	3737	213
Bayville Ray May	Jr2	165	Jan	812	42	4931	233
Bayville Ray Poppy	Jr2	261	Jan	1038	54	9156	437
Bayville Ray Queen	Jr2	273	Jan	804	41	8069	374
Bayville Ray Sandra	Jr2	302	Jan	711	44	9355	467
Bayville Ray Solace	Sr2	276	Jan	853	43	9297	437
Bayville Ray Tulip	Jr2	351	Jan	484	37	8357	470
Bayville Ray Unity	Jr2	270	Jan	919	55	9130	467
Bayville Ray Viney	Jr2	158	Jan	637	33	3687	195
Bayville Regal Marbelle	Jr2	97	Jan	946	44	3053	154
Bayville Romulus Cathleen	Sr2	180	Jan	929	48	5712	268
Bayville Rose Alma	Jr2	142	Jan	992	45	4942	223
Bayville Rose Canary	Jr2	97	Jan	892	48	2787	141

Bayville Rose Flossie	Jr2	294	Jan	567	30	7582	389
Bayville Rose Lasodine	Jr2	57	Jan	1018	49	1755	85
s. Hunterdale Master Maxim		d. Bayville Bi's Itchen Lass					
Bayville Rose Lila	Jr2	56	Jan	847	42	1448	74
s. Hunterdale Master Maxim		d. Bayville Maxprint Lila					
*Bethany Wistar's Blossom	8	230	Jan	1011	47	9129	390
Brays Island Lucky Valorie	Jr2	353	Jan	750	48	10410	553
*Burkeville G. F. Ramona	7	95	Jan	1433	72	4758	269
s. Maxim Springtime's Charlie		d. Faithful's Maxim's Ramona					
Burkeville Rosebud's Lou	5	59	Jan	1098	49	2088	98
s. Rosebud's Maxim's King		d. Betty Lou of Hickory Hill					
Ellerslie Impelled Heir	Sr2	365	Jan	158	9	11447	617
Garnet's Dell	6	305	Jan	506	26	9396	482
*Glenna's Best	5	60	Jan	1448	64	2842	128
s. Noble's Ben		d. Glenna of Green Valley Farm					
Hunterdale Golden Resolution	Jr2	304	Jan	634	42	7347	424
Hunterdale Knights Lady	Sr2	153	Jan	665	39	3955	207
*Ideal's Champ's Ellie	Jr4	350	Jan	632	35	11667	588
*Little Lass	7	205	Jan	988	53	7846	383
*Riegeldale Ben's Lady Bird	Sr3	359	Jan	379	21	10420	500
Southampton M. Lassie	Sr2	144	Jan	862	48	4411	212
Vaughandale's Urorer	Jr2	48	Dec	1047	49	1660	78
s. Bayville Maxim Implad		d. Grapelawn L. Caro					
*Wakefield Sir Walter's Lena	5	176	Jan	724	40	5411	278
Wilburn High Rosita	Jr4	110	Jan	811	38	3590	154
*Wilburn Imperial Oleander	6	55	Jan	1670	70	2884	128
s. McDonald Farms Imperial		d. Wilburn Aline Kleta					
Woodvale G. C.'s Lola	Jr2	171	Jan	1011	47	6040	262

BEATY, EVERETT R., THE GOLDEN GRANGE, HUNTINGTON, IND. ARHT

*Bolendale Muncie's Ocenia	9	51	Jan	2048	92	3291	151
s. Kenfleur's Reflector Muncie		d. Kenfleur's Miss Omega					
¶Golden Grange B. Angie	Sr2	129	Jan	1012	51	4504	203
¶Golden Grange Ideal Angeline	Jr2	114	Jan	1398	63	5294	218
Golden Grange Ideal Ann	Jr2	365	Dec	354	19	11558	537
Golden Grange Ideal Bea	Jr2	177	Jan	998	51	6191	291
Golden Grange Ideal Betty	Jr2	365	Jan	592	32	9418	448
Golden Grange Ideal Bonette	Jr2	365	Dec	112	6	11100	536
¶Golden Grange Ideal Bonna	Jr2	154	Jan	1165	62	6197	286
Golden Grange Ideal Bonnie	Jr2	320	Jan	848	49	11615	574
¶Golden Grange Ideal Della	Jr2	154	Jan	1021	49	5580	248
¶Golden Grange Ideal Fawn	Jr2	73	Jan	1169	60	2895	141
s. McDonald Farms Augusta's Ideal		d. Golden Grange R. Marietta					
Golden Grange Ideal Fern	Jr2	331	Jan	811	46	10062	489
¶Golden Grange Ideal Freda	Jr2	199	Jan	1062	56	7579	365
Golden Grange Ideal Helen	Jr2	289	Jan	904	44	9828	443
Golden Grange Ideal Jane	Sr2	129	Jan	1078	57	4649	225
Golden Grange Ideal Lady	Jr2	365	Dec	108	6	11084	544
Golden Grange Ideal Meadow	Jr2	257	Jan	942	63	9674	500
¶Golden Grange Ideal Orpha	Jr2	154	Jan	1083	56	5693	257
¶Golden Grange Ideal Starlet	Sr2	78	Jan	1188	52	3011	126
s. McDonald Farms Augusta's Ideal		d. Golden Grange W. Starr					
¶Golden Grange Ideal Sylvia	Sr2	43	Dec	1337	58	1852	82
s. McDonald Farms Augusta's Ideal		d. Golden Grange W. Salena					
¶Golden Grange O. Carlene	Jr2	116	Jan	1255	64	5067	234
*Golden Grange O. Juda	Sr3	338	Jan	921	51	12661	618
*Golden Grange O. Princess	Jr3	261	Jan	676	45	8342	492
*Golden Grange R. Crescent	6	81	Jan	1301	69	3654	171
s. Meadow Lodge King's Raider		d. Princess Meadow of Manitou					
*Golden Grange R. Eva	7	79	Jan	1643	74	4454	185
s. Meadow Lodge King's Raider		d. Golden Grange Stareva					
¶Golden Grange Reva	Sr2	106	Jan	1396	64	4868	217
s. Meadow Lodge King's Bomber		d. Golden Grange Stareva					
*¶Golden Grange R. Evangeline	6	129	Jan	1694	82	8071	361
*Golden Grange R. Lass	6	20	Dec	1103	44		
s. Meadow Lodge King's Raider		d. Golden Grange Paula					
*Golden Grange R. Meadow	7	351	Jan	982	65	16204	887
*Golden Grange R. Omega	Jr3	365	Jan	990	54	14719	700
Golden Grange R. O. Sada	Jr3	269	Jan	859	45	9033	394
*Golden Grange R. Pride Lady	5	235	Jan	1111	59	10944	499
¶Golden Grange R. Rosilinda	Jr4	154	Jan	1002	53	5020	240
*Golden Grange W. Pauletta	7	365	Jan	521	33	15805	848
*Golden Grange W. Queen	8	271	Jan	957	60	12425	645
*Linland Sue Anna	6	365	Dec	405	21	19219	928

BEATY, RICHARD E., THE GOLDEN GRANGE, HUNTINGTON, IND. ARHT

Golden Grange Ideal Rosa	Jr2	323	Jan	737	52	10039	537

BENEDICT, D. MARION, WAYNESBORO, PA. ARHT

Ellen's Frances	Jr2	365	Oct	163	8	8674	396
Sunny's Janet	Jr2	292	Jan	739	32	8133	357
*+Sunny's Nancy	Jr3	181	Jan	827	42	5837	282

$BENEDICT, IRVIN P., WAYNESBORO, PA. ARHT

*+Caroline Vagabond Stella	Jr3	305	Dec	185	8	7937	337
*+Colleen's Janice	6	275	Dec	389	24	8836	430
*+Ellen's Junita	5	89	Jan	1154	50	3635	187
s. Antietam Prince Paul		d. Fay's Ellen					
+Gaiety's G. Genevieve	Jr2	107	Jan	820	37	3057	137
*+Huntress' Sunny Bonnie	Jr3	74	Jan	1080	52	2682	120
s. Antietam Vagabond's Sunshine		d. Wilma's Huntress					
*+Janie Starlet	Jr3	305	Dec	12		10575	539
+Jewel's Sunny Gem	Jr2	177	Jan	693	38	5041	221
s. Antietam Vagabond's Sunshine		d. Paul's Lassie's Jewel					
*+Lassie's Pauline	Sr4	269	Jan	378	18	8946	384
*+Prince Paul's Buttercup	#5	291	Dec	23	1	8451	423
*+Shirley Ann Princetta	Sr4	152	Jan	710	34	4741	207

BERESFORD, JAMES A., TYRONE FARM, METAMORA, MICH.

Brookwood Pinta	Jr3	365	Dec	50	2	13110	540
+Fairview's Beaulah 2d	Sr3	62	Jan	1184	47	2370	97
s. Bethany Wistar's Ambassador		d. Fairview's Beaulah					
*+KoKosing Nick's Daina	7	69	Jan	1348	49	2986	113
s. Churn Creek's St. Nick		d. KoKosing's Raina					
*Langmeadow Modanna	Jr4	365	Jan	462	24	15415	724
Tyrone P. Rachel	Jr2	138	Jan	715	34	3963	197
Tyrone P. Sandra	Jr2	202	Jan	920	45	6842	331
Wistful of Tyrone Farm	Sr3	156	Jan	1068	46	6961	299

$BERTHOLF, W. H., GREEN PASTURES FARM, WICHITA, KANS. ARHT

+Bertholf's I. H. Honey	Sr2	126	Jan	808	41	3852	186
+Bertholf's I. L. Lana	Sr2	33	Dec	855	35	902	37
s. Seco Imperial Illustrious		d. Bonnie's Sunbright Lady					
+Bertholf's Illustrious Ellen	Jr3	146	Jan	875	47	4994	247
+Bertholf's V. G. Gracious	Sr2	58	Jan	973	49	1723	95
s. Walker Farms Viscount		d. Bertholf's Dexter's Glitter					
+Bertholf's V. R. Alpha	Sr2	28	Jan	640	36		
s. Walker Farms Viscount		d. Bertholf's F. A. Rose					
+Springdale Model Faithful	Jr2	83	Jan	678	30	1889	80

$BINGHAM, LELAND C., EDINHAM FARM, KENT, OHIO. ARHT

Clarmar Linda	Jr3	365	Nov	554	31	10683	501
Clarmar Princess	Jr4	365	Jan	198	10	11568	542
+Edinham Captain's Favorite	Jr2	109	Jan	759	30	2900	128
s. Gayhead's Capt. Lee		d. Gayhead's In-Finite					
+Edinham Captain's Prosperity	Jr2	109	Jan	837	34	3165	144
s. Gayhead's Capt. Lee		d. Reynold's Westward Ho					
+Edinham Fleet Bluebell	Jr2	114	Jan	806	34	3259	145
s. Fairlawn Fleetwood		d. Edinham Patent Blossom					
+Edinham Fleet Doreen	Jr2	109	Jan	714	34	2627	129
s. Fairlawn Fleetwood		d. Greenfield K. Doris					
*+Edinham Gay Thelma	Sr3	305	Dec	177	11	8167	410
*Edinham Godiva	Sr4	200	Jan	585	34	5548	251
*+Ken-Edin Captain's Alice	Jr3	177	Jan	723	34	5455	231
+Ken-Edin Captain's Gaiety	Jr2	305	Dec	418	23	7563	363
Ken-Edin Captain's Lady Love	Sr2	184	Jan	537	25	4767	184
Ken-Edin Captain's Paulette	Sr2	301	Jan	758	32	10426	459
Ken-Edin Fleet Buttergirl	Sr2	365	Jan	506	28	8889	487

BLAKEFORD FARMS, INCORPORATED, QUEENSTOWN, MD. ARHT

Blakeford Bettimae	Jr2	94	Jan	971	47	3049	132
Blakeford Connie	Jr2	106	Jan	773	39	2852	134
Blakeford Delia May	Sr2	256	Jan	699	45	5964	342
*¶Blakeford Delores	7	301	Jan	810	41	11818	547
*Blakeford Ellen	Jr3	84	Jan	1426	70	4001	203
s. Blakeford Formidable		d. Maple Grove Ellen					
*Blakeford Fortuna	Jr3	338	Jan	885	50	12693	622
*Blakeford Fortunate	7	67	Jan	1457	64	3251	134
s. Blakeford Famous		d. Reveller's Fanny					
Blakeford Fourtina	Jr2	365	Jan	867	46	11569	554
*Blakeford Lady Beverly	Sr4	24	Jan	998	51		
s. Blakeford Formidable		d. Blakeford Beverly					
Blakeford Lady Fay	Jr2	177	Jan	797	41	5065	234
Blakeford Lady Revelaina	Jr2	169	Jan	885	52	5111	285
Blakeford Lady Tranquil	Sr3	227	Jan	681	39	5691	290
Blakeford Lustre	Jr2	362	Jan	698	39	9748	485
Blakeford Lynn	Sr2	132	Jan	850	41	3960	185
*Blakeford Madchen	5	232	Jan	865	45	9152	410
Blakeford Malou	Sr3	68	Jan	1420	51	3059	110
s. Blakeford Resolute		d. Blakeford Madchen					
Blakeford Patrina	Jr2	191	Jan	683	40	4678	241
Blakeford Patrinka	Jr2	350	Jan	849	46	11063	527
Blakeford Thelma	Jr2	365	Dec	713	37	12828	590
Blakeford Tranquility 2d	Jr2	322	Jan	690	44	7750	428

$BLODGETT, STEPHEN W., BROOKLANDS FARM, FISHKILL, N. Y. ARHT

+Brooklands Comet's Noble Girl	Jr2	193	Jan	690	34	5866	269
+Brooklands Comet's Therma	Sr2	231	Jan	446	22	5663	244
+Brooklands J. C. Leila	Sr2	305	Nov	101	5	7158	344
*+Graceland Nona	7	305	Oct	846	42	12926	552
*+Greenacres White Heart	5	304	Nov	378	23	9155	425
+Greystone Northern Lady	Jr2	303	Oct	595	32	8763	424
+Heather's Gypsy	Jr3	146	Jan	498	25	3994	201
+Monogram's Emerald	Sr2	305	Nov	264	13	8842	368
+Prince's Emerald	Jr2	101	Jan	796	40	3090	148
s. Flying Horse Colonel's Prince		d. Steele Hill Emerald					
*+Shirley's King's Sunflower	5	52	Oct	1405	70	2273	124
s. Wychmere Climax King		d. Sadie's Royal Shirley					
*+Steele Hill Bracken	Jr4	197	Jan	745	38	6884	310
+Steele Hill Budelia	Sr2	99	Jan	1001	48	3566	158
s. Argilla Monogram		d. Steele Hill Margo's Begonia					
+Steele Hill Jeanie	Sr4	305	Jan	188	10	9046	448
*+Steele Hill Lass	11	305	Jan	235	14	9533	464
*+Steele Hill Marguerite	#8	260	Oct	269	13	8593	476

$BOWEN, GAYLE & SONS, OHIO CITY, OHIO. ARHT

+Helen of Old Home Farm	Jr3	198	Dec	794	41	6906	314
+Reliance Bell Beauty	7	37	Dec	1155	59	1316	68
s. Springdale Reliance		d. Superior Beauty Bell					
+Sun-Blest Farms Pearlite	Jr4	242	Dec	1450	63	14129	643
+Way-Ellen Farms Jo Ellen	Jr2	31	Dec	1010	43		
s. Langwater Laddie		d. C. M.'s Farm Luella					

BOWERS, PATRICIA, ARDMORE, OKLA.

Cooper's Actor's Matron	Jr2	336	Jan	787	41	11355	495

$BOYD, HAROLD H., ZEPHYR FARMS, FRESNO, CALIF. ARHT

+Zephyr Farms Dvlpr's Choice	Sr3	67	Jan	1240	57	3008	138
s. Cameo Lilly's Developer		d. Zephyr Farms Choice					

$BRADLEY, BARBARA A., WOUSSICKET FARMS, LAFAYETTE, IND.

+Woussicket Alert Duchess	Sr2	134	Jan	833	52	4089	234

BRADLEY, S. L., WOUSSICKET FARMS, LAFAYETTE, IND.

*+Eagle Valley Hassan's Coy	#6	304	Dec	229	13	12234	605
*¶Eagle Valley Hassan's Mae	5	129	Jan	1126	57	6029	322
s. McDonald Farms Hassan		d. Eagle Valley's Mayme					
Eagle Valley J. Fan	Sr2	208	Jan	736	38	7473	322
*+Eagle Valley Joffre's Quality	5	305	Dec	215	14	10260	523
*Fawn Isle Diana	6	306	Jan	885	53	13400	626
*+Kramer Farms Ann	6	104	Jan	1406	64	5290	240
s. McDonald Farms Fresco		d. Geanie of Edorah					
*Villa Crest King's Lana	5	318	Dec	575	36	12536	582
*+Woussicket Achievement Linda	Jr4	104	Jan	1063	62	4076	221
Woussicket Alert Cora	Jr2	303	Jan	811	50	9395	494
Woussicket Alert Lilith	Sr2	235	Jan	522	30	5462	260
+Woussicket Alert Patsy	Jr2	97	Jan	868	40	3020	135

+Woussicket Edward's Ann Jr3 295 Jan 288 16 8624 403
*+Woussicket Levity King's Lill Sr4 280 Jan 869 52 10667 521

$BRANDT, FRANK, BONNIE BRAE FARM, ROCKFORD, OHIO. ARHT
+Bonnie Brae's Babs Jr3 44 Jan 1512 58 2086 80
s. Nyala Sungift Pharaoh d. Raider's Lulu Belle
Bonnie Brae's Clarebelle Jr2 194 Jan 688 32 4953 220
+Bonnie Brae's Kathryn Kay Sr3 242 Jan 932 48 9429 452
+Bonnie Brae's Wilma Sr2 102 Jan 851 42 3028 144
*Raider's Lulu Belle 5 335 Jan 753 35 11491 552

$BRANDT, FRANK & PAULINE, BONNIE BRAE FARM, ROCKFORD, OHIO. ARHT
Bonnie Brae's Becky Ann Jr2 206 Jan 866 43 6125 274
+Bonnie Brae's Esther Sr2 55 Jan 1155 50 1999 88
s. Nyala Sungift Pharaoh d. Bonnie Brae's Creamy
+Bonnie Brae's Flo Jr2 305 Jan 260 14 10632 496
+Bonnie Brae's Julia Jr3 303 Jan 549 32 9453 463
Bonnie Brae's Linda Sue Jr2 184 Jan 854 41 5573 259
Shona Beth Jr2 184 Jan 809 37 5292 235
+Val-lea Argon Penny Jr2 300 Jan 773 44 9304 442

$BREWER, WAYNE, KA-WA FARMS, UNION CITY, IND. ARHT
+Ka Wa Lime Light's Becky Jr2 72 Jan 870 45 2071 102
s. Welcome In Lime Light d. Ka Wa Shirley's Babe
+Ka Wa Lime Light's Gem Sr2 305 Jan 45 2 10329 502
+Ka Wa Lime Light's Margie Sr2 137 Jan 848 42 4085 190
*+Welcome In Bright Star 9 42 Jan 1566 73 2078 97
s. Rockingham Bright Star d. Bertha Jane of Eden Vale

BROWN, A. L., CLEAR SPRINGS FARM, CONCORD, N. C. ARHT
*Burkeville Emory's Crystal Jr4 74 Jan 1163 60 2936 151
s. McDonald Farms Steadfast Emory d. Grapelawn Crystal 2d
Clear Springs' Fashion's Alma Sr2 291 Jan 645 40 7603 424
Clear Springs' Fashion's Lassie Jr2 257 Jan 851 52 8015 419
Clear Springs' Fashion's Libby Sr2 74 Jan 889 45 2019 100
s. Klondike Premost Fashioner d. Edisto Farm's Althea
Clear Springs' Fashion's Nancy Sr2 130 Jan 901 48 3952 188
Clear Springs' Fashion's Patsy Jr2 123 Jan 1024 51 4240 197
*Clear Springs' Little Inez Jr4 365 Dec 706 50 14570 789
Clear Springs' Majesty's Alyce Jr2 324 Jan 705 41 8117 424
Clear Springs' Majesty's Edna Jr2 286 Jan 733 43 8112 416
*Clear Springs' Majesty's Gem Sr4 127 Jan 988 58 4703 246
Clear Springs' Majesty's Grace Sr3 220 Jan 757 50 6611 359
Clear Springs Majesty's Judy Jr2 74 Jan 1009 48 2362 112
s. Riegeldale Emory's Majesty d. Ruayne Lady Doris
*Clear Springs' Majesty's Linda Jr3 211 Jan 929 50 7503 358
*Clear Springs' Majesty's Rose Sr3 365 Dec 306 21 12874 714
Clear Springs' Majesty's Sarah Jr3 316 Jan 466 24 7537 339
*Clear Springs' Maxim A. Ceil Sr3 173 Jan 842 55 5909 360
*Clear Springs' Maxim A. Peggy 5 245 Jan 912 55 8323 428
*Clear Springs' Noble Ann Sr4 166 Jan 967 47 5720 278
Clear Springs' Phil's Alice Jr2 360 Jan 573 34 8196 425
Clear Springs' Phil's Fidelity Jr2 365 Jan 334 21 10051 539
Clear Springs' Phil's Hattie Jr2 337 Jan 732 41 8332 420
Clear Springs' Phil's Jeanie Sr2 137 Jan 901 43 4195 208
Clear Springs' Promise's Fancy Jr2 77 Jan 930 46 2250 106
s. Arlo Colonel's Promise d. Arlo Heritor's Dorthy
Clear Springs' Royal Callie Jr2 141 Jan 842 39 4127 189
Clear Springs' Royal Christine Jr2 230 Dec 793 46 6811 349
Clear Springs' Royal Duchess Jr2 365 Jan 74 4 10834 500
Clear Springs' Royal Louella Jr2 365 Dec 461 28 11153 601
*Clear Springs' Select Florena Jr4 81 Jan 1646 71 4260 182
s. Clear Springs' Majesty Select d. Clear Springs' Maxim A. Flo
*Klondike Phlox 7 300 Jan 988 62 12880 669
*Klondike Poppy 8 365 Jan 500 28 13854 711
*Klondike Premost Beth 5 166 Jan 1246 63 7006 326
Klondike Pre-Starlight Sr2 253 Jan 498 49 8398 403
*McDonald Farms Jollity 7 358 Jan 879 58 14562 767
*Station Camp's Karen Sr4 365 Jan 98 7 12628 719

BRUTUS, ARBA & SONS, BRUTUSDALE FARMS, PINE VILLAGE, IND. ARHT
¶Brutusdale Millman's Bluebell Jr2 92 Jan 1065 48 3296 144
s. Riegeldale Ben's Millman d. Riegeldale Lustrious Bluebell
Great Oak's Mona Lisa Jr2 335 Dec 683 46 9301 525
*Great Oak's Princess Hope Jr4 349 Jan 921 44 13785 605
*Great Oak's Searchlight Opal 5 274 Jan 921 54 11976 616
¶Great Oak's S. Janet Jr2 78 Jan 1015 45 2781 119
s. Fuller Farms K. Monocle d. Spring Beauty Jerry's Jane
¶Great Oak's S. Mona Jr2 123 Jan 599 29 2742 137
s. Fuller Farms K. Monocle d. Great Oak's Searchlight Hyacin
¶Great Oak's S. Serenade Jr2 78 Jan 1220 48 3194 133
s. Fuller Farms K. Monocle d. Great Oak's Glory's Treasure

$BRYAN, PAUL S., WHITEBRY FARM, PERKASIE, PA. ARHT
*+Chattel's Levity 8 305 Dec 2 8489 424
*Chattel's Roxie 7 365 Dec 276 16 11786 594
+Whitebry Actorine Sr2 33 Jan 1069 46 1121 48
s. Basquaerie Levity Drummer d. Whitebry Actress
*+Whitebry Duchess Sr3 159 Jan 840 44 5656 266
Whitebry Glamorous Jr2 335 Jan 592 32 8319 399
*Whitebry Hollistar's Beauty Jr3 214 Jan 615 37 5170 284
*+Whitebry Hollistar's Cheer Jr4 283 Jan 552 34 6899 362
*Whitebry Hollistar's Daphne Sr4 327 Jan 518 36 8947 494
*+Whitebry Miranda Jr4 96 Jan 803 37 3111 145
Whitebry Mona Jr2 230 Jan 570 27 4966 227
+Whitebry Nell Sr2 240 Jan 672 33 6665 310

$CAIN, JOHN E., COMPANY, ALFALFA FARM, TOPSFIELD, MASS. ARHT
*+Alfalfa Farm J. Wiljane #Sr3 297 Dec 561 31 9797 467
+Alfalfa Farm Nannette 5 305 Jan 265 16 9509 474
*+Lincoln St. Pat 7 305 Jan 427 27 10757 567

$CARPENTER, DALE, GWENDALE GUERNSEYS, YAKIMA, WASH. ARHT
+Bonneville Zealot Sr3 266 Dec 546 31 10050 512
*+Gwendale Vallie Nancy Sr3 75 Dec 1646 93 4166 236
s. Valient M. of Prestdale d. Nandorre of Chicona
*+Gwendale Vallie Patience Sr3 129 Dec 1257 75 7131 379
s. Valient M. of Prestdale d. Russellhurst Star Paula
Gwendale Vallie Pic Jr2 349 Dec 702 51 10753 626
Gwendale Vallie Pix Jr2 358 Dec 637 51 10372 649
+Gwendale Vallie Vanity Jr2 305 Nov 164 12 9566 559

$CLEVER, GEORGE H., CLEVERLANDS, TRACY, CALIF.
*+Cleverlands Ambler's Cream Pie #Jr4 271 Nov 219 13 9769 492
*+Cleverlands Expectation Rose 8 243 Dec 506 30 7020 336
+Cleverlands Mistress Doris Jr2 109 Nov 1009 53 4085 187
+Cleverlands Mistress Zoe B Jr2 255 Dec 836 48 8602 419
+Cleverlands Mostroyal Tritoma Sr2 123 Dec 906 47 4170 215
*+Cleverlands Royal Zoe 5 227 Dec 953 48 9517 441
+Cleverlands Sugar Emerald #5 248 Nov 133 7 7428 377

$CLEVER, JAMES A., CLEVERLANDS, TRACY, CALIF.
+Cleverlands Ambler's Radiance Sr2 130 Dec 629 39 3485 187
s. Cleverlands Ambler d. Valley Oaks Rainbow
*+Cleverlands Mistress Ilene #Jr3 236 Nov 145 8 6549 303

$CLEVER, JOHN R., CLEVERLANDS, TRACY, CALIF.
*+Ellwood Jack's Susan Sr4 226 Nov 974 62 9439 498
*+Whites Bridge Doug's Doreen Sr4 278 Dec 369 22 8030 441

COBLE, EDDIE COLTRANE, MAEGEO FARMS, LEXINGTON, N. C. ARHT
*Langvalley Tide's Vivian 6 365 Jan 244 12 15609 721
*¶Matilda's Maxine 7 305 Dec 136 9 7944 451

COBLE, GEORGANNE, MAEGEO FARMS, LEXINGTON, N. C. ARHT
*¶Langvalley Tide's Ramona 6 81 Jan 1542 60 4463 195
s. Caumsett High Tide d. Langvalley Belinda

COBLE, GEORGE S., MAEGEO FARMS, LEXINGTON, N. C. ARHT
*¶Alert's Carla of Mt. Ararat 9 48 Jan 1541 67 2144 92
s. Langwater Alert d. Cherub's Royal Virginia
*¶Alert's Dottie of Mt. Ararat 8 271 Jan 813 43 9905 474
*Belmont View Ned's Oasis 8 365 Dec 81 4 9527 489
*Blyth Hurst Proud Girl 9 317 Jan 864 41 11223 516
*¶Brooke's Cross Agatha 7 181 Jan 1033 46 7499 325
*¶Brooke's Cross Camilla 7 141 Dec 933 48 4643 235
*Brooke's Cross Carlotta 8 365 Jan 255 16 10530 572
*¶Brooke's Cross Polly Anna 7 88 Jan 998 59 3018 161
s. Riegeldale Emory's Count d. Brooke's Cross Philomena
*¶Brooklandwood Cream Cup Sr4 169 Jan 841 42 5887 288
*¶Brooklandwood Debbly 5 95 Jan 967 47 3452 170
s. Brooklandwood Reward d. Brooklandwood G. Beauty
*¶Burkeville No Max Valor Swan Sr4 199 Jan 595 29 5983 289
*¶Channel Point Cameo 7 305 Nov 485 27 11007 558
*¶Chinquapin Dazzil Sr4 192 Jan 948 48 7484 346
*¶Clara's Valor's Lily 7 53 Dec 1884 85 2928 141
s. Clara's Valor d. Maxim Majesty's Jean
*¶Coble's Jenny 7 305 Dec 266 19 10866 551
*¶Coble's Prince Max's Ashley 7 256 Jan 361 20 6945 379
*Coronation Majestic's Diana Sr3 365 Jan 541 32 17763 930
*¶Curtiss Candy Levity Barbara 8 305 Jan 283 12 8732 362
*¶Dairy Maid of Birch Brae 10 226 Jan 762 35 8016 337
*¶Dillon's Lucky Elsie 6 79 Jan 1103 57 2864 142
s. Linwood's Lucky Ferdy d. Kate's Knight's Elsie
*¶Dillon's Maxim Mary 6 130 Jan 1196 61 5369 248
*¶Dinsmore Maxmost Theta 8 203 Jan 795 39 7361 346
*¶Dinsmore Queen Kewpie 8 254 Jan 1039 44 10200 421
*¶Dondor's Reliable Bess 5 154 Jan 954 48 5532 274
*¶Elkhardt's Beauty 6 305 Jan 347 17 9770 441
*¶Fair Field Midnight Annie 6 198 Jan 814 41 6958 320
*¶Fair Oaks Archer Elfreda 5 128 Jan 1349 70 6171 325
*¶Far View Jewell's Ann Sr3 216 Jan 999 56 8150 397
*Grassy Grove Maxim's Posey 9 319 Jan 785 42 11350 598
*Green Meads Dame Alynum Sr4 365 Jan 56 2 14333 690
*¶Green Meads Dame Minoel 5 205 Jan 889 37 7914 332
*Hilda's Trixie of K. R. 5 365 Jan 595 33 12287 635
*Hillandale Cavalier's Xcelia 6 365 Jan 297 18 14158 779
*¶Hillside Maxim C. Celeste 5 226 Jan 515 27 6870 341
*¶Hillside Maxim P. Barbara 7 269 Jan 899 42 10691 519
*¶Hillside Maxim P. Maxine 7 305 Jan 272 15 12771 653
*¶Hillside's Iris 7 305 Jan 66 3 8546 413
*Hillside Valorous Charm 8 346 Jan 1345 75 17472 871
*¶Hillside Valorous Christine 9 112 Jan 929 46 3538 185
s. Quail Roost King Valorous d. Coble's Vimiera's Juliett
*¶Hillside Valorous Daisy 9 90 Jan 1285 66 3950 205
s. Quail Roost King Valorous d. Ideal's Snowflake Merry Bell
*¶Hillside Valorous Flora 8 102 Jan 970 44 3317 153
s. Quail Roost King Valorous d. Cummings' Golden Globe
*¶Howland Nobleman Jacqueline 6 78 Jan 1735 76 4246 196
s. Blakeford Nobleman d. Howland Noble Foxglove
¶Ideal's Beacon's Hyacinth Sr2 163 Jan 1164 57 6104 289
*¶Ideal's Champ's Fanny 5 305 Dec 254 15 10136 516
*¶Ideal's Claremont's B. Butter 5 236 Jan 694 40 7096 374
*¶Ideal's Claremont's Emily 5 241 Jan 824 42 9027 406
*¶Ideal's Claremont's Golda 5 305 Jan 83 4 9897 486
*¶Ideal's Claremont's Hyacinth 5 305 Jan 151 8 10505 519
*¶Ideal's Claremont's Rubina 5 305 Jan 75 4 8841 427
*¶Ideal's Clarion's Pearliglo 7 96 Jan 1424 65 4632 207
s. Ideal's Clarion d. Ideal's Satellite's Pearliglo
*Ideal's Jubilee's Dawn 5 312 Jan 377 21 11959 543
*¶Ideal's Laddie's Lillian 5 305 Dec 723 44 11822 621
*Ideal's May Royal's Orpha Sr2 155 Jan 1076 56 5554 255
*¶Ideal's Traveller's Lucy 5 305 Dec 51 2 12811 606
*¶John's Flossie 7 253 Jan 852 47 9047 486
*¶Kenmoor Maxim Primrose 7 222 Jan 801 44 7146 343
*¶Langmore A. Directress 6 119 Jan 1396 70 6115 284
s. Coronation Agitator d. May Musician's Bell Directress
*¶Langmore A. Lucy 6 230 Jan 1185 82 10111 547
*¶Langmore Flag 6 179 Jan 989 55 6774 333
*¶Langmore Idol Modernella 8 179 Jan 1177 61 8399 416
*¶Langmore Sunlight Inheritance 7 49 Jan 1563 75 2333 107
s. Gayhead's In-heritor d. Echo Farm Lustre
*Laurel Locks Coretto 11 365 Jan 102 7 15004 857
*¶Lauxmont Nugget's Nocturne 5 261 Jan 429 22 8366 389
*¶Lurvendale Diplomat Doreen 5 305 Dec 32 1 10545 567

*¶Maegeo Barbara	Sr3	258	Jan	1069	52	10336	488
*¶Maegeo Bonita	Jr3	305	Jan	18	1	8848	430
¶Maegeo Carolyn	Jr2	165	Jan	629	33	4235	223
*¶Maegeo Colfax's Cindy	5	100	Jan	1540	59	5008	207
s. Riegeldale Emory's Colfax							
*Maegeo Columbine	Sr3	365	Dec	687	35	12912	582
*¶Maegeo Coquet Lady	Sr3	273	Jan	656	41	8560	456
¶Maegeo Crescent's Clara	Jr2	60	Jan	1383	53	2493	92
s. Klondike Raider's Crescent							
Maegeo Dabson's Anne	5	292	Jan	407	24	7799	422
¶Maegeo D Clarissima	Sr2	182	Jan	623	35	3910	203
s. Terrace Farm's Dynamo							
¶Maegeo Della	Sr2	182	Jan	685	37	5045	244
*¶Maegeo D Lilac	Jr3	91	Jan	823	43	2669	139
s. Terrace Farm's Dynamo							
¶Maegeo D. Mae	Sr2	176	Jan	422	27	3322	190
Maegeo D Queen	Jr2	365	Dec	456	24	8818	479
*¶Maegeo D Roxanne	Sr3	163	Dec	392	23	4415	225
*¶Maegeo D Winnie	Sr3	240	Jan	816	50	7423	399
*¶Maegeo Dynamo Fern	Jr4	113	Jan	1684	77	6523	314
s. Langvalley Double Dynamo							
¶Maegeo Dynamo's Angeline	Sr2	176	Jan	987	48	5992	283
¶Maegeo Dynamo's Annalee	Jr2	107	Jan	724	34	2444	107
s. Langvalley Double Dynamo							
¶Maegeo Dynamo's Anne	Sr2	174	Jan	639	35	4408	220
*¶Maegeo Dynamo's Bretna	Jr3	152	Jan	766	41	4562	231
¶Maegeo Dynamo's Buttercup	Jr2	61	Jan	1505	56	2931	116
s. Langvalley Double Dynamo							
*¶Maegeo Dynamo's Cardibelle	Jr3	108	Jan	577	29	2317	126
s. Langvalley Double Dynamo							
¶Maegeo Dynamo's Carlotta	Jr3	151	Jan	771	43	4450	205
¶Maegeo Dynamo's Carolotta	Sr2	191	Jan	615	29	4508	187
¶Maegeo Dynamo's Celeste	Jr2	147	Jan	689	34	3651	183
*¶Maegeo Dynamo's Clara	Jr3	125	Jan	1179	60	5968	300
*¶Maegeo Dynamo's Coquette	Sr3	58	Jan	1291	51	2395	109
s. Langvalley Double Dynamo							
¶Maegeo Dynamo's Countess	Jr2	71	Jan	858	42	2178	100
s. Langvalley Double Dynamo							
¶Maegeo Dynamo's Dolly	Jr2	154	Jan	919	50	4864	240
¶Maegeo Dynamo's Dottie	Jr2	143	Jan	891	47	4616	220
*¶Maegeo Dynamo's Fancy	Jr3	52	Jan	1304	58	2193	101
s. Langvalley Double Dynamo							
¶Maegeo Dynamo's Francine	Jr2	61	Dec	1105	51	2189	93
s. Langvalley Double Dynamo							
¶Maegeo Dynamo's Hydrangea	Jr2	106	Jan	987	47	3663	190
s. Langvalley Double Dynamo							
¶Maegeo Dynamo's Jenny	Jr2	127	Jan	877	42	3784	172
¶Maegeo Dynamo's Lassie	Jr2	125	Dec	668	37	3332	195
Maegeo Dynamo's Lindy	Jr2	318	Jan	491	28	6961	386
¶Maegeo Dynamo's Lizzie	Jr2	50	Jan	1170	49	1753	78
s. Langvalley Double Dynamo							
Maegeo Dynamo's Lustre	Jr2	365	Dec	162	8	10666	490
*¶Maegeo Dynamo's Luxury	Sr3	227	Jan	934	53	8413	461
*¶Maegeo Dynamo's Ona	Jr3	114	Jan	1569	65	6469	272
s. Langvalley Double Dynamo							
¶Maegeo Dynamo's Phylis	Jr2	85	Jan	1022	52	2877	134
s. Langvalley Double Dynamo							
¶Maegeo Dynamo's Polly	Jr2	149	Jan	942	46	4692	205
*¶Maegeo Dynamo's Rachel	Sr3	77	Jan	1537	71	3876	163
s. Langvalley Double Dynamo							
¶Maegeo Dynamo's Sadie	Jr2	101	Jan	925	37	3122	144
s. Langvalley Double Dynamo							
*¶Maegeo Dynamo's Theodora	Jr3	50	Jan	1621	74	2554	127
s. Langvalley Double Dynamo							
¶Maegeo Dynamo's Violet	Jr2	133	Jan	769	35	3578	166
*¶Maegeo Emory's Aline	5	198	Jan	869	50	7173	391
*¶Maegeo Flag	Jr3	281	Jan	798	50	9808	541
¶Maegeo Fourty Nine Last Lady	Sr2	153	Jan	855	39	4566	217
¶Maegeo Helma	Sr3	106	Jan	925	52	3604	205
s. Jack of Flowerdale							
¶Maegeo Iris	Sr2	157	Jan	760	51	4804	275
*¶Maegeo Jeff's Dorothy	5	80	Dec	1750	78	4253	197
s. Fairlawn Maxim's Jeff							
*¶Maegeo Jeff's Violet	5	164	Dec	916	51	5541	279
*¶Maegeo Jenny	5	87	Jan	1013	53	3001	156
s. Clara's Valor							
*Maegeo John's Helen	Sr4	365	Dec	126	6	12179	733
¶Maegeo Jollyann	Sr2	54	Jan	1259	52	2142	86
s. Langvalley Levity Dynamo							
¶Maegeo Leader's Ashley	Jr2	154	Jan	540	28	3119	145
¶Maegeo Leader's Chalice	Jr2	102	Jan	852	45	2857	146
s. Northern F Leader							
¶Maegeo Leader's Directress	Jr2	81	Jan	1071	51	2822	133
s. Northern F Leader							
¶Maegeo Leader's Lillian	Sr2	72	Jan	726	31	1704	71
s. Northern F Leader							
¶Maegeo Leader's Lillie	Jr2	124	Jan	612	43	2566	147
s. Northern F Leader							
¶Maegeo Leader's Lydia	Jr2	101	Jan	733	38	2356	115
s. Northern F Leader							
¶Maegeo Leader's Rachel	Sr2	71	Jan	1039	51	2406	123
s. Northern F Leader							
¶Maegeo Lindy	Jr2	265	Jan	798	38	8053	360
¶Maegeo Lola	Sr2	43	Jan	1147	44	1531	62
s. Coronation Gold Bond							
Maegeo Lorrie's Cheerfan	Jr3	365	Dec	428	24	8812	433
¶Maegeo Lovely Lady	Sr2	181	Jan	775	44	5049	267
¶Maegeo Lucy	Jr2	264	Jan	934	61	9081	462
¶Maegeo Majesty Modernella	Jr2	94	Jan	866	46	2680	134
s. Maegeo Majesty							
¶Maegeo Mary Jane	Sr2	152	Jan	831	47	4693	238
¶Maegeo Maxim Mame	Jr2	128	Jan	815	44	3472	177
*Maegeo Maxim's Carol	Jr3	365	Jan	488	28	11109	551
Maegeo Maxim's Charm	Jr2	365	Jan	417	21	9923	472
*Maegeo Maxim's Geranium	*Sr3	350	Jan	79	3	7988	398
¶Maegeo Maxim's Happy	Sr2	185	Jan	632	33	4066	210
¶Maegeo Maxim's Iola	Jr2	48	Jan	1140	55	1640	78
s. Quail Roost Edward's Maxim							
¶Maegeo Maxim's Oasis	Sr2	182	Jan	529	28	3621	184
*¶Maegeo Maxim's Suzette	5	203	Jan	843	51	6600	329
¶Maegeo Morna	Sr2	121	Jan	847	40	3472	144
¶Maegeo Neila	Sr2	177	Jan	927	39	5685	233
*¶Maegeo Nellie	Jr4	305	Jan	56	3	7902	446
Maegeo Noble's Ann	Jr2	365	Jan	237	13	15210	714
¶Maegeo Noble Theata	Sr2	147	Jan	896	46	4631	237
*¶Maegeo Queen Alicia	6	305	Jan	85	4	12452	599
*¶Maegeo Queen Beauty	6	87	Jan	1535	84	4758	238
s. Sky Brook Maxim Brill King							
*¶Maegeo Queen Beth	Jr4	305	Jan	551	32	11348	559
*¶Maegeo Queen Bliss	Sr4	258	Jan	929	52	10794	543
*¶Maegeo Queen Charm	Sr4	282	Jan	781	45	10399	539
*Maegeo Queen Dainty	Jr4	292	Jan	741	39	12860	593
*¶Maegeo Queen Daisetta	5	54	Jan	1388	68	2372	127
s. Sky Brook Maxim Brill King							
*¶Maegeo Queen Dot	7	104	Jan	1208	64	4119	208
s. Sky Brook Maxim Brill King							
*Maegeo Queen Maid	Sr4	273	Jan	560	22	8226	318
*Maegeo Queen Maxine	Sr4	313	Jan	631	34	10881	566
*Maegeo Queen Polly	Sr3	283	Jan	663	39	10205	511
*¶Maegeo Queen Sarah	7	92	Jan	1229	68	4108	226
s. Sky Brook Maxim Brill King							
*Maegeo Rubina	Sr2	125	Jan	671	31	2975	123
Maegeo Sanna	Jr2	336	Jan	750	40	9877	500
*Maegeo Starlight	Sr2	103	Jan	718	32	2402	101
s. Florham Select Prince							
¶Maegeo Stella	Sr2	88	Jan	1239	49	3552	137
s. Wey Acres Levity Admiral							
*Maegeo Tranquill	Sr3	364	Jan	552	34	11922	657
¶Maegeo Valorous Agatha	Jr2	305	Jan	22	1	8091	392
¶Maegeo Valorous Cameo	Jr2	305	Dec	151	8	5638	310
¶Maegeo Valorous Cindy	Sr3	145	Jan	849	41	4592	233
¶Maegeo Valorous Countess	Sr2	136	Jan	488	28	2695	154
¶Maegeo Valorous Dairy Lass	Jr2	87	Jan	1151	53	3281	151
s. Quail Roost King Valorous							
Maegeo Valorous Dairy Maid	Jr2	365	Jan	18		10038	445
*Maegeo Valorous Faith	Sr3	336	Jan	392	22	7452	412
*¶Maegeo Valorous Finesse	Jr3	60	Jan	1040	49	2093	105
s. Quail Roost King Valorous							
¶Maegeo Valorous Flag	Sr2	98	Jan	955	49	3059	140
s. Quail Roost King Valorous							
Maegeo Valorous Florence	Jr2	365	Dec	270	17	9285	513
¶Maegeo Valorous Kaye	Sr2	182	Jan	646	35	4354	225
¶Maegeo Valorous Lassie	Jr2	88	Jan	697	40	1994	111
s. Quail Roost King Valorous							
¶Maegeo Valorous Lucy	Sr3	305	Jan	417	23	7833	370
*¶Maegeo Valorous Sophia	Jr3	103	Dec	1220	66	4173	209
¶Maegeo Valorous Whisper	Sr2	286	Jan	381	25	4917	287
*¶Maegeo Valor's Anne	Sr3	125	Jan	704	40	3998	205
*¶Maegeo Valor's Cora	Sr3	142	Jan	757	38	4076	199
*¶Maegeo Valor's Eda	6	204	Jan	967	56	8039	394
*¶Maegeo Valor's Emarie	5	152	Jan	944	50	5330	283
Maegeo Valor's Roxanne	5	323	Jan	627	36	11471	595
¶Maegeo Vida	Jr3	48	Jan	1095	52	1654	79
s. Shoreland St. James							
*¶Maegeo Walley	Sr3	305	Jan	774	48	9776	500
*¶Maegeo W. Annielee	Jr3	127	Jan	1390	72	5625	261
*¶Maegeo Winner's Countess	Sr3	78	Jan	1545	73	3898	178
s. Curtiss Candy Winner							
*¶Maegeo Winner's Dorothy	Jr3	149	Jan	889	49	4761	261
*¶Maegeo Winner's Flora	Jr3	139	Jan	548	26	3509	158
Maegeo Winner's Halo	Jr2	365	Jan	570	29	12662	556
*¶Maegeo Winner's Ruth	Sr3	198	Jan	945	58	7287	397
*¶Majesty's Luxury	8	305	Dec	59	3	10565	519
*¶Malbi Vista's Foremost Neda	Jr4	305	Jan	74	4	6769	334
*¶Malbi Vista's Maxim Sweet Girl	Sr4	204	Jan	488	28	4139	232
*¶Manor Glen Catherine	5	177	Jan	724	36	5825	293
*¶Marhawk Dividend's Neila	8	197	Jan	828	43	6611	311
*Marshallane's C. Laurel	5	273	Jan	895	56	10372	537
*Mattie Maxim's Kaye	9	322	Jan	547	32	9493	525
*¶Maxim's Majesty's Faithful	6	305	Jan	335	18	11059	579
*¶Maxim's Majesty's Marigold	8	144	Jan	805	43	4572	257
*Merco Master's Dairymaid	6	365	Dec	325	13	14426	619
*¶Mize's Lady Belle	5	217	Jan	1068	56	8861	446
*¶Old Timbers Heather	7	155	Jan	1005	49	7282	366
*Old Timbers Sally	5	331	Jan	454	26	11394	588
*Orpha of Frenchdale	7	305	Dec	59	3	10157	510
*Pauline of Milestones	10	322	Jan	1188	65	17216	880
*¶Pharos Baron's Quess	7	168	Jan	836	47	5556	304
*¶Pharos Coronation Lady	9	179	Jan	755	36	6287	300
*¶Rex's Dairymaid of Mt. Ararat	7	192	Jan	668	32	6801	302
*¶Royal's Evelyne of Z. H.	5	197	Jan	581	28	5439	250
*¶Sarnia Farm Charm	5	257	Jan	1509	63	14746	620
Spruce Run Bft. Chief's Rosette	Sr4	313	Jan	1058	44	14937	606
*¶Spruce Run Bft. Laddie's Merry	Sr4	219	Jan	832	39	8145	360
*¶Spruce Run Carillon's Susan	Sr4	269	Jan	1163	62	11930	580
*¶Spruce Run Cavalier's Merry	5	159	Jan	1511	68	8050	364
*¶Spruce Run Cavalier's Viol	5	232	Jan	1299	65	12135	549
*Spruce Run C. H. B. Fanny	7	309	Jan	959	64	13650	732
*Spruce Run Darelu	Sr4	287	Jan	747	42	9894	567
*¶Spruce Run Lucydare	Sr4	305	Jan	214	12	10752	511
*¶Spruce Run Marvel's Dora	5	298	Jan	696	28	14218	618
*¶Spruce Run Marvel's Lucy	9	42	Jan	1768	71	2317	94
s. Hilltop Butterfat Marvel							
*¶Spruce Run Marvel's Prettymaid	Sr4	120	Jan	1252	67	5599	288
*¶Spruce Run Monarch's Argenta	5	54	Jan	1451	78	2587	136
s. Poniton Sweet Brier's Monarch							
*¶Spruce Run Oberon's Bella	5	232	Jan	1022	55	9988	480
*Spruce Run Oberon's Ruth	6	321	Jan	472	26	8855	443
*¶Spruce Run Oberon's Susi	6	226	Jan	1129	72	10963	591
*¶Spruce Run Shanty's Mame	6	172	Jan	1045	59	6571	326
*Sunbeam's Lydia of Namreg	7	365	Jan	56	3	12497	587
*¶Templar's Maisie of Monroe	Jr4	305	Jan	87	5	9650	451
*¶Terrace Farm's Loretta	7	60	Jan	1627	73	3009	151
s. Clear Springs' Maxim Valor							
*¶Terrace Farm's Pauline	9	130	Jan	1141	45	5517	259
*¶Valor's Duchess Felicia	6	98	Jan	1275	59	4085	196
s. Wey Acres Valor Jerry							

*¶Walnut Grove Arbutus	9	177	Jan	722	35	5669	252
*¶Waupun Dolly	6	126	Jan	1297	63	5446	254
*¶Waupun Han	5	249	Jan	760	34	9455	410
*Waupun Mispah	6	365	Dec	66	3	12606	653
*¶Wern's Walker's Lee	Jr4	261	Jan	700	36	8567	422
*¶Willow Brook King's Starlight	Jr4	305	Jan	87	4	9908	429
*¶Wood Ford Bright Sadie	6	102	Dec	616	29	3189	138
*¶Wood Ford Governor's Geisha	6	180	Jan	1049	48	7413	330
*¶Wood Ford Whisper	6	189	Jan	907	52	6280	360
*¶Wood Ford Winters	6	192	Dec	871	45	7457	338
*Woodside Hall Knollton Happy	9	326	Dec	762	41	12248	610
*¶Zimalcrest King's Rose	6	272	Jan	977	53	11678	610

COKER, GRADY N., NEJASCO FARM, CANTON, GA. ARHT

*+Belmont View Brilliant's Babs	Jr3	232	Jan	843	42	7537	341
+Belmont View Brilliant's Berni	Jr2	305	Nov	408	24	6739	315
*+Belmont View Fashion's Anice	Jr3	305	Nov	236	12	10172	453
*¶Belmont View Fashion's Delta	Jr4	176	Jan	1056	49	6854	300
*+Belmont View Ned's Angora	Jr3	305	Oct	83	4	7427	356
*+Belmont View Ned's Tanny	Jr4	305	Nov	90	5	8656	427
+Clear Springs' Royal Carol	Jr2	305	Nov	131	8	6646	348
*Coker Butterfat Fair	5	153	Jan	1342	61	6831	296
*Gippy King's Doreen	Sr4	365	Jan	514	30	9229	484
+Illehee Rose	5	122	Jan	977	39	3678	165
*Ivadale's Maxim's Princess	Sr4	105	Jan	1316	62	4582	208
+Loch Lomond Radiant's Anne	7	269	Jan	789	33	9235	370
+Majestic Maxanne	Jr3	264	Jan	683	40	7870	414
¶Maxim Brilliant Maybelle	7	159	Jan	742	42	4754	267
*Midview Valor's Twilight	Sr4	168	Jan	1472	70	8715	375
*¶My Own Maxim Vivian	Sr3	153	Jan	898	48	5250	244
*Nejasco Choice's Amy	6	349	Jan	466	27	8097	486
Nejasco Francis' Florine	Sr2	340	Jan	710	35	10094	475
¶Nejasco Gazer Fannie	Jr2	67	Jan	1209	58	2510	119
s. Klondike Premost Star Gazer		d. Belmont View Ned's Tanny					
*Nejasco Lucy's Noble Rose	Jr3	365	Dec	492	30	10511	573
+Nejasco Meteor's Fannie	Jr2	305	Oct	136	7	7425	370
¶Nejasco Phil's Dale	Jr2	51	Jan	1445	59	2256	92
s. Coldspring's Royal Philosopher		d. Dukes Dale Sis					
*+Nejasco Rilma's Noble Pet	Jr4	277	Jan	633	35	8655	422
Nejasco's Noble Laxey	Sr3	152	Jan	1008	51	5266	257
+Notla Maxim Martha	Sr3	251	Dec	378	25	5463	263
¶Riegeldale Max's Babette	Jr2	153	Jan	797	46	4286	230
+Sonnylaine His Beauty	Jr2	305	Jan	195	13	6845	364
*+Stamina of Woodside	Jr3	305	Aug	394	20	7240	352
*+Stroudcrest Piper's Dawn	7	59	Jan	1384	52	2560	103
s. Klondike Piper		d. Improver's Jean Dorosa					
+Twin Elms Arlene	7	96	Jan	1256	57	3842	186
s. Alan-Be Shamrock's Ivanhoe		d. Colleen's Rosebud					
+Whippernock's Buttercup	5	58	Jan	1377	66	2602	129
s. Caumsett Osiris		d. Whippernock's Joy					

$CONE, J. H., CONE'S DAIRY, PLANT CITY, FLA. ARHT

*+Cone Claire's Clovia	Jr3	129	Jan	807	41	3963	206
*+Cone's Cavalier Joy	5	305	Dec	400	24	10917	534
*+Cone's Cavalier May	5	251	Jan	825	42	9014	394
+Cone's Cavalier's Beauty	Jr2	288	Jan	773	40	7696	367
+Cone's Cavalier's Joyce	Jr2	273	Jan	661	34	7394	338
+Cone's Cavalier's Macy	Jr2	121	Jan	707	35	3136	160
+Cone's Cavalier's Mauve	Jr2	80	Jan	525	27	1433	79
s. Riegeldale Emory's Cavalier		d. Riegeldale King's Mavourneen					
+Cone's Cavalier's Sherie	Jr2	99	Jan	589	28	2179	111
+Cone's Clairvoyant Bett	Jr2	130	Jan	567	28	2678	129
+Cone's Clairvoyant Duane	Sr2	101	Jan	782	37	2608	124
+Cone's Clairvoyant Lassie	Jr2	122	Jan	796	38	3374	148
+Cone's Clairvoyant's Blossom	Jr2	123	Jan	596	28	2811	121
s. Riegeldale Ben's Clairvoyant		d. Blakeford May Bloom					
*+Cone's Libby	Sr4	305	Dec	277	16	9508	449
+Cone's Prince's Eva	Jr2	305	Jan	691	38	8378	395
+Cone's Prince's Rosa	Jr2	289	Jan	620	32	6786	344
+Cone's Roscoe's Ann	Jr2	105	Jan	735	38	2402	115
*+Cone's Rosette	Sr4	305	Dec	72	4	9053	405

CONOVER, CLIFFORD L., CONOVER'S HIGHTSTOWN GUERNSEY DAIRY, HIGHTSTOWN, N. J.

*Commander's Betty of Mercer	Sr4	89	Jan	1885	91	5491	273
s. Commander of Mercer		d. Otto's Gold Betty of Mercer					
*Commander's Hope of Mercer	6	260	Jan	1070	62	10988	603
Commander's Jennie of Mercer	Sr3	365	Jan	120	6	14402	743
Conover's Andy's Betty	Jr2	115	Jan	1242	66	4600	227
Conover's Royal's Hope	Jr2	165	Jan	1134	51	6227	268
Conover's Royal's Queen	Jr2	134	Jan	1148	55	4941	238
Conover's Royal's Valentine	Jr2	159	Jan	979	53	5378	262
*Lad's Blanchette of Mercer	6	344	Jan	1357	64	18156	837
Mars' Shirley of Mercer	Jr3	74	Jan	1595	75	3746	190
s. King's Mars of Mercer		d. Commander's Shirley of Mercer					
Royal's Anita of Mercer	Sr2	130	Jan	1467	71	6309	290

CONOVER, CLIFFORD L., MRS., CONOVER'S HIGHTSTOWN GUERNSEY DAIRY, HIGHTSTOWN, N. J.

L. O. K.'s Etta of Mercer	Jr3	49	Jan	1929	83	2871	136
s. Lad's O. K. of Mercer		d. Cavalier's Retta of Mercer					

CONOVER, CLIFFORD L., MR. & MRS., CONOVER'S HIGHTSTOWN GUERNSEY DAIRY, HIGHTSTOWN, N. J.

Commander's Beauty of Mercer	Sr3	290	Jan	858	54	11542	636
Conover's Mars' Wallie	Jr2	365	Jan	578	38	12864	720
*King's Cinderella of Mercer	Sr4	36	Jan	1801	94	2044	106
s. Rose Gold King of Mercer		d. O. K.'s Cinderella of Mercer					
King's Millie of Mercer	Jr3	206	Jan	1334	78	9399	520
*Lad's Wallie of Mercer	7	184	Jan	1588	82	10234	519
Lady's O. K. Wallie of Mercer	9	365	Jan	196	9	16077	734
*Langvalley Nanita Avalon	5	331	Jan	1430	71	17660	824
*L. O. K.'s Wallie of Mercer	6	123	Jan	1667	72	6675	308
Riegeldale Ben's Melbette	Jr2	365	Dec	420	26	12759	665
*Royal's Wallie of Mercer	Sr3	276	Jan	1090	53	12574	573

COOPER, TOM, TOM COOPER FARMS, ARDMORE, OKLA.

Cooper's Actor's Ink	Jr2	365	Dec	160	7	11420	503
Cooper's Davey's Intelligence	#Jr2	353	Oct	485	22	7264	349
*Cooper's Hanoca	Jr4	365	Jan	51	2	11594	533
Cooper's Industrious Fanny	#Jr2	363	Dec	345	15	8291	354
*Cooper's Inez	6	365	Dec	281	13	11789	563
Cooper's Inmiss Mead	Jr2	365	Jan	524	30	9993	458
*Cooper's Integrity	Sr4	361	Jan	727	40	12266	551
Cooper's Majesty Intra	Jr2	365	Dec	129	6	9831	473
*Cooper's Marlevity	Sr4	297	Jan	922	54	12888	594
Cooper's Veronica	Jr2	365	Jan	718	40	10673	475
Cooper's Vimera	Jr2	365	Jan	233	11	10891	501
Cooper's Vivacious	Sr3	365	Dec	462	20	11486	515

$COUNTER, BEN F., FORT LUPTON, COLO. ARHT

*+Benmar's Mary Jane	Sr2	260	Jan	743	38	8407	388
*+Benmar's Nickolet	Jr3	203	Jan	777	36	6444	299

$COUNTER, BEN T., FORT LUPTON, COLO. ARHT

Pioneer Pretoria	Jr2	365	Dec	46	2	7950	392

COWHAM, C. F., COWHAM FARM, JACKSON, MICH. ARHT

Cowham Farm Don's Philea	Jr2	331	Jan	926	50	10399	498
¶Cowham Farm Nevrex's Bonnie	#Sr2	297	Nov	521	27	7911	375
Cowham Farm Tress' Suanne	#Jr3	363	Dec	411	23	11858	666

$CRAIG, R. A., DR. & MRS., LEAFY LANE FARM, KOKOMO, IND. ARHT

*+Gaiety of Leafy Lane	5	305	Dec	25	1	9074	488
*+Leafy Lane Golden Gleam	6	123	Jan	1106	53	6148	329
*+Leafy Lane Keepsake	5	305	Dec	188	10	11094	529
*+Leafy Lane Matchless Desire	Sr3	228	Jan	614	30	6851	333
*+Leafy Lane Matchless Faithful	Sr3	279	Jan	699	36	8958	457
*+Leafy Lane Matchless Gentle	Jr4	78	Jan	1142	51	2957	137
s. Gayoso Levity Matchless		d. Allegiance of Leafy Lane					
+Leafy Lane Matchless Memory	Sr2	305	Dec	308	18	7862	421
+Leafy Lane Matchless Starlight	Sr2	108	Jan	1067	40	3829	157
+Leafy Lane Matchless Sundial	Jr2	173	Jan	588	28	3992	205
+Leafy Lane Matchless Sweety	Jr2	198	Jan	595	33	5180	275
*+Leafy Lane Matchless Treasure	Jr3	196	Jan	412	26	4929	266
+Leafy Lane Royal Repose	Sr2	31	Jan	1202	59		
s. Leafy Lane Royal Blend		d. Leafy Lane White Cloud					
Leafy Lane Royal Request	Sr2	365	Dec	66	3	9595	469
+Leafy Lane Royal Serene	Jr2	73	Jan	1024	46	2407	105
s. Leafy Lane Royal Blend		d. Enchantress of Leafy Lane					
*+Leafy Lane Spotlight	5	141	Jan	945	46	5039	277
*Loyalty of Leafy Lane	6	365	Jan	63	3	11165	613

CULVER, VERE S. & LILA M., CENTERVILLE, MD.

¶Doral Farm Melba Rose	Jr2	160	Jan	719	38	3749	190

$DANCER, DWAIN, JACKSON, MICH. ARHT

+Cowham Farm Le-Fern	Jr2	153	Jan	725	36	3607	161

$DANCER, H. M., JACKSON, MICH. ARHT

Cowham Farm Emory's Tressa	Jr4	365	Jan	250	16	12710	724
*+Cowham Farm Hazel's Tressa	Sr4	305	Feb	59	4	11758	658
+Cowham Farm King's Fern	Sr2	62	Jan	770	36	1590	78
s. Cowham Farm Tress' King		d. Cowham Farm Emory's Fern					
+Cowham Farm Lad's Chum	Jr3	251	Jan	1001	47	8637	350
+Cowham Farm Lad's Tressine	Jr3	233	Jan	808	53	6742	381
+Cowham Farm Queenie's Tress	Sr3	144	Jan	1002	55	4891	233
*+Cowham Farm Rex's Dondoro	Jr4	69	Jan	1250	62	2771	138
s. Coronation Rex		d. Cowham Farm Ultra Dondoro					
*+Cowham Farm Rex's Gemie	Sr4	62	Jan	1538	64	3155	141
s. Coronation Rex		d. Rex's Gem of Cowham Farm					

DODD, JACK, WINTER PARK, FLA. ARHT

Lakemont Princess	Sr2	365	Dec	341	20	8451	416

$DODSON, OTIS R., GOOSE VALLEY FARMS, COLONIAL PARK, PA. ARHT

*+Goose Valley Annabelle	Jr3	305	Jan	278	14	9585	477
+Goose Valley Dina	Jr2	136	Jan	750	40	3510	166
*+Goose Valley Dora	Jr3	305	Jun	343	18	8906	434
*+Goose Valley Favorite	Sr3	68	Jan	1411	74	3248	180
s. Nyala Peerless		d. Goose Valley Feathers					
Goose Valley Holiday	Sr2	264	Jan	698	43	6820	383
*Goose Valley Lynn	Sr3	118	Jan	1016	50	4624	225
+Goose Valley Marvel	Jr2	166	Jan	658	32	4299	203
*Goose Valley Molly	Jr4	289	Jan	412	20	7917	368
+Goose Valley Myra	Jr2	98	Jan	859	44	2858	142
+Goose Valley Norma	Jr2	166	Jan	863	38	5038	219
Goose Valley Patience	Jr2	198	Jan	859	43	6494	301
Goose Valley Pauline	Jr2	304	Jan	613	36	7971	412
+Goose Valley Pride	Jr2	236	Jan	741	41	6322	318
*Goose Valley Primrose	Jr3	296	Jan	664	38	9280	455
*Goose Valley Queenie	Sr4	120	Jan	1279	50	5362	230
*+Goose Valley Sylvia	Jr3	250	Jan	369	26	6787	398
*+Rovadale Romeo's Heather	Jr3	50	Jan	1342	64	2136	103
s. Gardenville King's Romeo		d. Bertie's Fern of Rovadale					

$DODSON, RICHARD H., GOOSE VALLEY FARMS, COLONIAL PARK, PA. ARHT

*+Goose Valley Priscilla	Sr4	305	Jan	513	29	9286	471

$DOMASZEK, RAYMOND, HI-HOPES FARM, AMHERST JUNCTION, WIS. ARHT

*+Hi-Hopes F. Flossie	Jr3	282	Jan	889	47	11856	555
+Hi-Hopes S. M. Bonnie	Sr2	144	Jan	954	40	4898	207
s. Curtiss Candy Snow Man		d. Hi-Hopes Winner's Bonnie					
*+Hi-Hopes S. M. Delora	Sr3	146	Jan	830	42	4758	245
s. Curtiss Candy Snow Man		d. Stonehurst Khan					
+Hi-Hopes S. M. Flossie	Sr2	122	Jan	977	50	4248	208
s. Curtiss Candy Snow Man		d. Hi-Hopes Winner's Flossie					
+Hi-Hopes S. M. Honey	Sr2	141	Jan	1034	44	4938	201
+Hi-Hopes S. M. Krystal	Sr2	143	Jan	923	43	4589	212
+Hi-Hopes S. M. Pride	Jr3	170	Jan	897	43	5796	261
+Hi-Hopes S. M. Rosette	Jr2	170	Jan	1063	55	6120	298
*+Hi-Hopes S. M. Rosie	Jr3	261	Jan	959	49	12261	570
*+Hi-Hopes Winner's Caroline	Jr4	305	Jan	107	6	11328	583
+Malloy Fascinator's Fancy	Sr2	116	Jan	1070	56	4219	209
s. Boulder Bridge Fascinator		d. Malloy King's Marie					
*+Malloy King's Kristina	Sr4	305	Jan	847	53	13507	732

§DOWNEY, FRED C., WOODSIDE HALL FARMS, WILLIAMSPORT, MD. ARHT

+Woodside Hall Country Orpha	Jr3	305	Jan	42	2	5963	321
+Woodside Hall Founder's Odessa	Sr2	162	Jan	694	37	4670	227
+Woodside Hall Founder's Orange	Sr2	199	Jan	514	29	3900	225
s. Coldspring's Romulus Founder		d. Woodside Hall Lady Jonquil					
+Woodside Hall Founder's Patina	Sr2	147	Jan	782	38	4110	182
*+Woodside Hall Ideal Nancy	Jr4	189	Jan	797	42	5828	283
*+Woodside Hall Ideal Norma	Jr3	305	Dec	388	23	7110	353
*+Woodside Hall Ideal Odeen	Jr3	184	Jan	690	37	4871	248
s. Langwater Idol		d. Woodside Hall Knollton Hildeen					
*+Woodside Hall Ideal Olga	Jr3	143	Jan	782	37	4196	192
*+Woodside Hall Just Marigold	5	98	Jan	1307	62	4519	218
s. Woodside Hall Justice		d. Bonnibel of Fairland					
*+Woodside Hall Lady Jean	7	305	Jan	103	5	8259	359
+Woodside Hall Ne Panella	Jr2	95	Jan	796	40	2643	117
s. McDonald Farms S. Newsboy		d. Woodside Hall Rex's Memory					
+Woodside Hall Ne Pauline	Jr2	80	Jan	724	36	2000	93
s. McDonald Farms S. Newsboy		d. Woodside Hall Ideal Nancy					
*+Woodside Hall Notion	Sr3	153	Jan	740	39	4563	211
*+Woodside Hall Rex's Mona	Sr4	305	Dec	443	22	7734	342
*+Woodside Hall Romeo's Noel	Sr3	66	Jan	1081	49	2621	103
s. Coldspring's B. R. Romeo		d. Woodside Hall Knollton Helma					
*+Woodside Hall Romeo's Opal	Sr3	43	Jan	1284	69	1754	95
s. Coldspring's B. R. Romeo		d. Woodside Hall Lady Konnie					
+Woodside Hall Romeo's Opaline	Sr2	305	Jan	48	3	6549	309
+Woodside Hall Romeo's Orbit	Jr2	305	Sep	140	8	5479	288
*+Woodside Hall Romeo's Orbit	Jr3	49	Jan	1160	61	1838	96
s. Coldspring's B. R. Romeo		d. Woodside Hall Lady Julia					
*+Woodside Hall Romeo's Oriole	Jr3	66	Jan	1038	50	2484	117
s. Coldspring's B. R. Romeo		d. Woodside Hall Lady Joyce					
+Woodside Hall Romeo's Pansy	Sr2	137	Jan	733	35	3765	168
+Woodside Hall Romeo's Patsy	Jr2	133	Jan	570	29	2648	133
+Woodside Hall Romeo's Pearl	Sr2	157	Jan	542	25	3576	149
s. Coldspring's B. R. Romeo		d. Woodside Hall Lady Karma					
+Woodside Hall Romeo's Peggy	Sr2	159	Jan	594	31	3844	174
+Woodside Hall Romeo's Petunia	Jr2	71	Jan	1136	50	2728	111
s. Coldspring's B. R. Romeo		d. Woodside Hall Knollton Krystal					
+Woodside Hall Romeo's Playgirl	Jr2	100	Jan	563	26	1905	88
s. Coldspring's B. R. Romeo		d. Woodside Hall Lady Keepsake					
+Woodside Hall Romeo's Plum	Jr2	177	Jan	678	29	4537	170
+Woodside Hall Romeo's Pride	Jr2	70	Jan	618	32	1537	72
s. Coldspring's B. R. Romeo		d. Woodside Hall Ken's Moonstone					

DUNWALKE FARM, INCORPORATED, FAR HILLS, N. J. ARHT

*+Brian Boru King's Sally	9	305	Jan	542	28	14349	624
*+Caumsett Harbor Becky	5	105	Jan	1510	67	5362	246
+Cave Hill Fuchsia	5	305	Jan	668	29	11795	516
*Delwake Donna	5	230	Jan	1450	67	13209	594
*+Delwake Gabriel's Girlie	7	295	Jan	861	53	11711	616
*Delwake Gab's Butterfat	5	88	Jan	1581	90	4883	254
s. Fairlawn Maxim's Gabriel		d. Howella Hill's Girl					
Dunwalke Damsel	Jr2	359	Jan	902	57	13458	750
+Dunwalke Deanna	Jr2	305	Dec	390	17	11289	473
*+Dunwalke Desirer	Jr3	173	Jan	994	51	5961	316
+Dunwalke D. Estete	Jr2	78	Jan	1255	65	3121	146
s. Coldspring's B. R. Dunwalke		d. Mulhocaway Butterfat Rosetta					
+Dunwalke Destiny	Jr2	305	Jan	259	15	10226	536
Dunwalke Dimple	Sr2	137	Jan	1334	64	6018	273
Dunwalke Dorella	Sr2	145	Jan	956	63	4901	291
+Dunwalke Easy	Jr2	89	Jan	1292	48	3946	151
s. Hominy Hill Rex		d. Foxburg's Knight's Pozy					
+Dunwalke Edith	Jr2	129	Jan	861	44	3719	179
s. Hominy Hill Rex		d. McAfee's Hildreth					
+Dunwalke Effie	Jr2	71	Jan	1144	55	2628	122
s. Governor of Coventry		d. Delwake Gab's Butterfat					
+Dunwalke Ella	Sr2	145	Jan	887	51	4578	237
+Dunwalke Ellen	Jr2	90	Jan	976	45	2859	141
s. Coldspring's B. R. Dunwalke		d. McAfee's Ellen					
+Dunwalke Erinus	Jr2	46	Jan	1101	51	1569	77
s. Fairlawn Peerless Emblem		d. Monterey Viburnum					
+Dunwalke Essence	Jr2	123	Jan	980	50	4437	218
s. Hominy Hill Rex		d. Dunwalke Grace's Maggie					
+Dunwalke Eva	Jr2	146	Jan	822	46	4217	219
+Dunwalke Eve	Jr2	164	Jan	801	47	4776	255
+Dunwalke Evelyn	Jr2	82	Jan	1103	50	2857	129
s. Coldspring's B. R. Dunwalke		d. Dunwalke Crescent					
*+Dunwalke Governess's Daughter	11	115	Jan	1142	45	4356	187
*+Dunwalke King's Lady	7	305	Jan	254	16	12725	679
*+Dunwalke Maggie's Flute	9	46	Jan	1920	97	2675	132
s. Flying Horse King's Leader		d. Dunwalke Maggie's Daughter					
*+Dunwalke Sweet Maggie's Melody	12	270	Jan	661	43	7819	429
*+Elmstead Crusader's Sara	6	270	Jan	943	53	10663	533
*Foremost Footprint's Dawn	5	337	Jan	1503	76	19098	860
Franchester King's Jane	Sr2	146	Jan	925	59	4831	273
*Fresno Chieftain's Viva	6	293	Jan	1615	89	17924	891
*+Glengeran Delora	7	220	Jan	974	48	7844	489
*+Ideal's Risbecq's Monita	6	161	Jan	807	47	5347	281
*+Lilac of Milestone	10	99	Jan	932	53	3098	174
+Manor Glen Levity	6	51	Jan	1039	54	1783	92
s. Fairlawn H. Eastern King		d. Fairlawn L. Gleam					
*¶McAfee's Ellen	10	72	Jan	2513	105	5483	230
s. Pine Manor Rose King		d. Susa's Corol Louise					
*+Meadow-Gold R. Mona	5	220	Jan	1004	58	9152	477
+Mt. Ararat Queen Indra	Jr2	299	Jan	827	49	9093	468
*+Mulhocaway Butterfat Rosetta	7	173	Jan	903	54	7616	377
*+Owen's Place Royal's Venus	8	64	Jan	1331	63	2691	183
s. Pine Manor King's Royal		d. Owen's Place Monarch's Dipper					
+Rycklaver Actorine	Jr2	305	Jan	77	5	9726	564
+Rycklaver Duke's Junco	Jr2	53	Dec	1148	58	1916	94
s. Fairlawn Maxim's Grand Duke		d. Rycklaver Juno					
*Rycklaver Radiant Actress	Sr3	292	Jan	1350	89	15541	896
*Spar Hill Hyacinth 5th	Sr4	361	Jan	1164	65	18333	897
*+Spring Run Noble's Primrose	8	219	Jan	519	26	6915	326
*+Spruce Run C. H. B. Cherry	8	164	Jan	1240	56	8153	400
*+Sunnyfield Golden Marose	9	225	Jan	962	52	9689	438
*+Welcome In Royal Hollara	5	285	Jan	712	45	10772	560

DUTTON, EVERETT J., MISTYDALE FARM, GONIC, N. H. ARHT

¶Great Spring Fern	Jr4	282	Jan	525	31	8068	406
¶Great Spring Marigold	5	305	Jan	180	9	8849	404
¶Great Spring Primrose	5	305	Dec	311	17	10279	500
¶Mistydale Merry Julia	Jr2	108	Jan	717	37	2720	124

DUTTON, LAURA F., MISTYDALE FARM, GONIC, N. H. ARHT

¶Edgevan C. Elady	Jr2	81	Jan	750	34	2072	98
s. Charlescote Competer		d. Gibson Farm Tricky Lady					
¶Great Spring Azelea	7	305	Dec	561	26	9988	391
¶Mistydale Aria Bluebell	Jr2	54	Jan	971	41	1733	71
s. Howland General's Faithful		d. Foreman's Auburn Girl					

§EBY, MERVIN, LOOKWELL FARMS, ELKHART, IND. ARHT

*Clay Hill Arbutus	5	139	Jan	1193	60	6002	276
s. Langwater Valcrest		d. Clay Hill Levity					
Lookwell Count's Blanche	Jr2	365	Nov	523	23	12233	534
Lookwell Count's Governess	Jr2	364	Jan	394	23	8850	397
Lookwell S. Fawn	Jr2	276	Jan	603	38	6827	381
Lookwell Spot's Countess	Jr2	211	Jan	665	31	5800	264
*Lookwell T. Beda	6	364	Nov	634	33	11603	560
Lookwell T. Belva	#Sr2	334	Oct	88	5	10248	537
Sunny Dale Levity Suzette	Jr2	244	Nov	843	41	8660	374

EBY, MERVIN & SON, LOOKWELL FARMS, ELKHART, IND. ARHT

Eagle Valley H. Glow	Sr2	365	Nov	501	30	13453	684

EDISTO FARMS, DENMARK, S. C.

+Edisto Farm's Beverly	Sr3	160	Jan	869	44	5283	253
+Edisto Farm's D. Frosty	Jr3	104	Jan	969	52	3560	183
s. Edisto Farm's Distinction		d. Edisto Farm's Francine					
+Edisto Farms Felice	Sr2	132	Jan	837	42	3771	164
+Edisto Farms G. Beulah	Sr2	141	Jan	874	47	4048	203
s. Fairlawn Hornet's General		d. Fairlee Acres Royal Beauty					
+Edisto Farms G. Velvet	Sr2	131	Jan	681	35	3236	166
s. Fairlawn Hornet's General		d. Pecan Hill's Verbena					
Edisto Farm's Imogene	5	284	Jan	915	44	10798	505
+Edisto Farm's Iola	Sr4	73	Jan	1059	49	2638	124
s. Cesor El Noce Maxim		d. Pondale's Iolanthy					
Edisto Farm's K. Countess	Jr2	358	Jan	863	49	10995	548
¶Edisto Farm's Lynne	Jr3	305	Jan	479	26	10077	534
**Edisto Farm's Malvina	6	228	Jan	1248	57	9941	460
¶Edisto Farm's Maxim Nell	Sr3	273	Jan	603	38	8221	437
Edisto Farms Olirose	Jr2	359	Jan	900	55	13799	734
+Edisto Farm's Polly	Sr4	179	Jan	920	48	6469	326
Fairlawn Hornet's Snowflake	Jr2	337	Jan	894	43	13068	573
¶Fairlawn K. Dixie	Jr2	197	Jan	800	45	6172	312
+Glen Echo Prediction Gaity	5	113	Jan	804	41	3492	170
+Gold Branch M. G. A. D. Gertrude	8	305	Jan	289	14	8739	374
+Improver's Princess	11	305	Nov	603	33	9848	530
¶IMS Princess Astor	Jr2	238	Jan	857	46	7761	390
+Knight Salaska	5	305	Dec	132	8	10149	544
+Sawaga Lucky Primrose	Jr3	73	Jan	1231	56	3032	131
s. Edisto Farm's Lucky Boy		d. Sawaga Maywick's Christine					
¶Zimalcrest Marlene	Jr3	210	Jan	796	46	7610	396

ELAM, C. N., BELNEMUS, BELONA, VA. ARHT

¶Beacon's Nancy	Jr2	286	Nov	819	47	9951	479
Belnemus Alberta's Annie	Jr2	112	Dec	1010	55	3844	188
s. Quail Roost Master Alloy		d. Belnemus Max Connie					
¶Belnemus Bunnie's Chic	Sr2	203	Dec	854	53	7298	370
s. Belnemus Bunnie's Maxim		d. Graceland Max Chic					
¶Belnemus Bunnie's Clarabelle	Jr2	229	Dec	850	49	7383	379
¶Belnemus Max Eva	Jr2	237	Dec	847	46	7700	377
Belnemus Max Peggy Ann	Jr3	101	Dec	809	45	3082	163
s. Quail Roost Prince Max		d. Zimalcrest Design's Peggy Ann					
¶Blenheim Spring's Dolly	6	281	Oct	858	55	11622	574
¶Midlothian Golden Frances	6	305	Aug	629	39	9702	501
¶Princess's Goldie of La Noce	Sr3	276	Nov	602	35	8279	455

EMDE, GEORGE W., HAPPYHOLME FARMS, LODI, CALIF.

*Arrus Honey Girl	6	268	Feb	1084	56	14461	738
*Flying Horse Master's Rosalie	9	117	Feb	1225	74	5426	294
s. Flying Horse Bandmaster		d. Flying Horse Rose					
Happyholme Crown Lalatona	Sr4	275	Feb	889	52	10530	569
Happyholme Crown Primrose	Sr2	339	Feb	767	45	10946	612
Happyholme Crown Ynez	Sr4	289	Feb	457	29	8580	468
*Happyholme Regal Amy	5	335	Feb	593	37	12359	698
*Happyholme Regal Inga	5	339	Feb	617	33	13176	618
*McDonald Farms Ingabell	9	162	Feb	1113	67	7767	483
s. McDonald Farms Prediction		d. McDonald Farms Elegance					
Skyline Challenger's Fantasy	Sr4	131	Feb	1044	59	5330	254
s. Pine Manor King's Challenger		d. Pine Manor Majesty's Vision					
*Spencer's Landing Amy	10	339	Feb	813	41	14542	691

§EVANS, DICK, HICKORY HILL FARMS, ASHLAND, KY. ARHT

+Hickory Hill Leah	Sr3	305	Dec	170	10	6384	351

§EVANS, JOHN, HICKORY HILL FARMS, ASHLAND, KY. ARHT

+Hickory Hill Crystal	Jr2	305	Nov	179	9	6227	303
*+Hickory Hill Dee	Jr3	295	Jan	563	28	8590	391
+Hickory Hill Dora	Jr2	148	Jan	636	27	4271	182
+Hickory Hill Lady Kolette	Jr2	153	Jan	570	26	3379	133
+Hickory Hill Lee Ann	Jr2	305	Dec	434	20	7597	338
+Hickory Hill Mandy	Jr3	305	Dec	405	20	10355	437
+Hickory Hill Martha 2d	Jr2	132	Jan	569	30	2847	150
+Hickory Hill Patience	Jr2	146	Jan	830	36	3660	159
+Hickory Hill Rose Cavalier	Jr2	305	Nov	362	20	7307	374

§EWING, CHARLES, PIONEER FARM, FORT LUPTON, COLO.

Commander's Grace	7	251	Jan	616	32	6939	338
Pioneer Alert's Joy	#Jr3	358	Dec	488	26	10352	512

§EWING, WALLACE A., IDLEWILD FARMS, FORT LUPTON, COLO. ARHT

*Idlewild Mary Lou	Jr4	310	Jan	569	29	9304	488
Idlewild Prim Marie	Jr2	342	Jan	646	36	9614	478
*Pilot's Primrose Mary	Sr4	225	Jan	716	39	7499	371

§FERGUSON, H. R., WALNUT GROVE FARM, KIRKWOOD, PA. ARHT

+Walnut Grove Wistar Beauty	Jr2	242	Jan	458	22	4570	211
+Walnut Grove Wistar Daisy	Jr2	258	Jan	375	22	5149	255

§FERGUSON, R. H., EST., WALNUT GROVE FARM, KIRKWOOD, PA.
ARHT

+Walnut Grove Kathryn	10	158	Jan	785	37	4654	219
*+Walnut Grove Miriam May	8	305	Jan	381	21	9255	458
*+Walnut Grove St. Jean	6	186	Jan	431	19	4952	204

§FERGUSON, R. H. & H. R., WALNUT GROVE FARM, KIRKWOOD, PA.
ARHT

+Walnut Grove B. Columbine	Jr2	62	Jan	959	38	1773	74
s. Walnut Grove St. Bachelor		d. Walnut Grove Columbine					
+Walnut Grove B. Lucy	Jr2	107	Jan	598	29	2307	115
s. Walnut Grove St. Bachelor		d. Walnut Grove Lucy's Bess					
+Walnut Grove B. Wally	Sr2	178	Jan	479	26	3494	191
+Walnut Grove Fanny F.	Jr2	107	Jan	666	23	2460	96
s. Walnut Grove Francis		d. Walnut Grove Rilma Ha Ha					
+Walnut Grove Rilma Barbara	Sr3	33	Jan	1104	46	1178	49
s. C. F's Rilma Miracle King		d. Walnut Grove St. Queen					
+Walnut Grove Rilma Jay	Jr3	98	Jan	625	26	2190	101
+Walnut Grove Rilma Leah	Sr3	40	Jan	1187	54	1509	68
s. C. F's Rilma Miracle King		d. Walnut Grove Dolly Bloom					
*+Walnut Grove Rilma Maretta	5	270	Jan	315	16	7676	376
+Walnut Grove St. Carrie	5	158	Jan	530	27	3531	164
+Walnut Grove St. Charm	Jr4	109	Jan	688	36	2949	152
+Walnut Grove St. Curley	5	33	Jan	1095	45	1156	47
s. Antietam St. Nick		d. Walnut Grove Curley					
+Walnut Grove St. Iola	Jr4	43	Jan	1014	50	1346	67
s. Antietam St. Nick		d. Walnut Grove Maudette					
+Walnut Grove St. Jay Girl	Jr4	156	Jan	560	24	3298	156
+Walnut Grove St. June	Jr2	249	Jan	375	20	3942	199
+Walnut Grove St. Ruby	Jr2	81	Jan	770	37	2115	106
s. Antietam St. Nick		d. Walnut Grove Kathryn					
+Walnut Grove Scotch Hope	Sr4	224	Jan	773	35	8417	360
+Walnut Grove Scotch Rose	Sr4	164	Jan	566	29	3850	187
+Walnut Grove Squire's Lady	Jr4	65	Jan	963	48	2147	108
s. Green Meads Walnut Squire		d. Walnut Grove Lady Lillian					
+Walnut Grove Superb Charm	5	305	Jan	74	4	6298	318
+Walnut Grove Superb Dolores	Jr3	305	Jan	126	8	6066	355
+Walnut Grove Wistar Divine	Jr2	142	Jan	454	20	2659	112
+Walnut Grove Wistar Dixie	Jr2	256	Jan	398	21	4732	244
+Walnut Grove Wistar Dot	Jr2	234	Jan	520	23	4393	194
+Walnut Grove Wistar Etta	Jr2	258	Jan	505	26	4972	241
+Walnut Grove Wistar Hope	Jr2	139	Jan	511	20	2636	116
+Walnut Grove Wistar Mable	Jr2	133	Jan	672	31	3335	155
+Walnut Grove Wistar Nancy	Jr2	249	Jan	381	20	4284	218

FLINT, J. R., FLINCO FARMS, JACKSON, MISS. ARHT

+Arden Maxim Rose	Jr2	48	Jan	1146	54	1697	81
s. Fairlawn Maxim's Ferdinand		d. Sedgley Noble's Reta					
¶Boehle's Ideal's Jane	6	286	Dec	574	36	8426	451
+Bon-Air's Victor Delight	Sr4	202	Jan	451	24	5027	239
*¶Brazos Lady Gazette	7	305	Jan	146	8	10720	526
¶Burton Lane Idol's Nannette	Sr4	258	Jan	689	34	8727	372
¶Callicott Champ's Cora	Jr2	305	Jan	28	1	6197	285
¶Cone's Cavalier Edith	5	140	Jan	894	45	4833	220
*+Dot-Cap's Alice	6	110	Jan	942	37	3481	140
¶Dot-Cap's Beauty	Sr4	305	Dec	608	33	11423	515
Dot-Cap's Harriet	5	278	Jan	622	33	8853	413
*+Dutchess of Sunny Kenn	10	242	Jan	657	36	6814	321
+Edisto Farm's Breezy	Jr3	37	Jan	988	53	1159	63
s. Clear Spring's Steadfast		d. Edisto Farm's Brownie					
+Flinco Farms Beatrice's Babe	Jr2	86	Jan	994	45	2826	126
s. Riegeldale Ben's Pedro		d. Sedgley Beatrice					
¶Flinco Farms Pre Martha	Sr2	130	Jan	726	32	3209	137
+Flinco Farms Pride's Prissy	Jr2	39	Jan	1073	53	1328	65
s. Mulhocaway Butterfat Hollander		d. Winkler Farms Pride					
+Flinco Farms Prince's Perfect	Sr2	47	Jan	856	39	1235	57
s. Sun-Blest Farms Crystal Prince		d. Owen's Place Royal's Pride					
¶Flinco Roger's Royal Paula	Jr2	260	Jan	727	39	8075	375
¶Gayland's Daisy	5	288	Jan	431	27	8441	396
¶Gippy Don Merry	Jr2	298	Jan	628	37	9063	435
¶Graceland Eclipse's Garnet	Sr4	284	Jan	580	31	9832	443
*+Henslee Farms Bonny Lass	6	94	Jan	908	35	3207	113
s. C. F.'s Merry Romulus		d. Calyx Finetta of Blue Spruce					
¶Henslee Farms County Secret	5	134	Jan	728	35	3524	173
+Maegeo D Lark	Jr3	37	Jan	1041	49	1240	58
s. Terrace Farm's Dynamo		d. Grassy Grove Majesty's Lark					
*¶Maxim's Hopeful Hawaiian Flash	10	305	Dec	235	15	9448	522
McDonald Farms Oriole	Jr2	336	Jan	599	35	10038	501
¶Meadow Lodge Tritta	Sr4	260	Jan	689	31	8188	346
*¶Mulhocaway Cavalier's Fayette	5	101	Jan	1415	74	4840	235
+Owen's Place Royal's Grace	#Jr4	288	Jan	157	9	5947	294
*+Owen's Place Royal's Pride	5	178	Jan	696	38	5332	261
¶Red Cross Noble Ruby	Sr3	297	Dec	463	25	8681	411
*+Riegeldale Ben's Alicia	Sr3	90	Jan	1036	44	3172	133
s. Riegeldale Illustrious Benjamin		d. Riegeldale Majesty's Alicia					
*St. Albans AV Boy's Jurose	Jr3	348	Jan	623	34	11569	582
*St. Albans AV Boy's Nella Jay	Sr4	365	Dec	305	18	14364	655
*¶Sedgley Beatrice	11	298	Jan	499	22	9176	396
¶Smith's Piper Queen	Jr2	305	Dec	154	8	9778	422
*+Sunny Kenn Bravery's Jobelle	7	81	Jan	872	37	2547	115
s. Riegeldale Majesty's Bravery		d. Sunny Kenn's Alice May					
¶Sunny Kenn Bravery's Sophie	10	140	Jan	843	44	4445	210
Sunny Kenn Forrest's Pansie	Sr4	365	Dec	486	24	14602	656
¶Sunny Kenn Moonlight Nina	Sr4	183	Jan	821	38	6309	316
+Sunny Kenn Moonlight's Dorothy	5	250	Jan	666	30	6533	278
¶Sunny Kenn Moonlight's Etta	5	223	Jan	803	41	7773	362
+Sunny Kenn Moonlight's Goldie	6	87	Jan	1021	44	3455	166
s. Riegeldale Emory's Moonlight		d. Sunny Kenn Bravery's Lady					
*¶Sunny Kenn Rose Marie	8	243	Jan	723	35	7769	329
*+Trailside's Renownmost Queen	Sr3	92	Jan	888	40	2959	128
s. Henslee Farms Renownmost		d. Fair Field Peerless Queen					
+Walker Farms Miss Elite	Jr2	49	Jan	1021	48	1600	76
s. McDonald Farms His Model		d. Walker Farms His Model					
Walker Farms Piper Holly	Jr2	365	Jan	356	24	6931	349
*¶Walker Farms Standard Rhapsody	Sr3	122	Jan	878	41	3983	197
*¶Walker Farms Vim's Celia	7	305	Dec	227	11	13024	550
+Whippernock's Roxanne	Jr2	55	Jan	1048	49	1897	90
s. Whippernock's Lord Edward		d. Liberty's Pride Lass					
*¶Winkler Farms A. Perscilla	Jr3	213	Jan	645	32	6791	322
+Winkler Farms Chum's Effie	Sr4	257	Jan	285	13	6632	272
*¶Winkler Farms Chum's Jo	#Jr4	286	Jan	159	6	8566	334
+Winkler Farms Cindy	5	209	Jan	863	38	6899	276
¶Winkler Farms Delight	Jr2	358	Jan	407	23	10046	494
¶Winkler Farms Fayette Abigail	Sr2	260	Jan	895	42	9264	390
¶Winkler Farms Hazel	Sr2	103	Jan	644	32	2325	98
*¶Winkler Farms Inella	6	128	Jan	854	43	4082	190
*¶Winkler Farms Katie	#6	285	Dec	8		8577	367
¶Winkler Farms Lady May	Sr2	275	Jan	433	23	8090	375
¶Winkler Farms Linda	5	305	Jan	45	2	9769	389
¶Winkler Farms Nina's Amber	Sr2	102	Jan	699	34	2577	110
*+Winkler Farms Patty	7	93	Jan	1050	44	3490	152
s. Big Springs Queen's Corporal		d. Duffield Major's Pet					
*+Winkler Farms Supreme's Ann	8	117	Jan	1292	60	4738	230
s. Supreme's Royal		d. Franklin's Perscilla Ann					

§FLORIDA AGRICULTURAL EXPERIMENT STATION, GAINESVILLE, FLA.

+Dinsmore Mayroyal Liza	Sr2	72	Jan	1191	48	2552	97
s. Foremost May Royalty		d. Appin's Leah					
+Dinsmore Noble Snow-White	Sr2	48	Dec	1070	46	1601	69
s. Quail Roost Noble Yeoman		d. Dinsmore Valmax Bopeep					
+Florida Fay Heidi	Jr2	91	Jan	610	24	1779	81
s. Dinsmore Fayroyal		d. Klondike Heidi					
+Florida Fayroyal K. Heidi	Jr2	243	Jan	545	28	5322	244

FLORIDA STATE FARM, RAIFORD, FLA. ARHT

¶Raiford's Rexmost's Opal	Jr3	305	Oct	24	1	9915	453
¶Raiford's Rutheda	Jr3	305	Nov	325	20	8786	424

FORSGATE FARMS, INCORPORATED, JAMESBURG, N. J.

Clearbranch Shaw Hazel	Sr3	298	Jan	762	54	12184	698
*Cottage Lady Milly	7	267	Jan	879	45	12955	584
*Forsgate Butterfat's Delight	Jr4	365	Nov	98	6	13501	666
Forsgate Harvester's Gertrude	Jr2	31	Jan	1236	53		
s. Fairlawn Peerless Harvester		d. Meadowlane Gertrude					
Forsgate Philosopher's Betina	Jr2	10	Jan	347	16		
s. Langvalley Levity Philosopher		d. Ideal's Traveller's Betina					
Forsgate Philosopher's Delight	Jr2	61	Jan	1431	61	2719	119
s. Langvalley Levity Philosopher		d. Forsgate Butterfat's Delight					
Forsgate Philosopher's Donnita	Jr2	14	Jan	531	21		
s. Langvalley Levity Philosopher		d. Ideal's Modern's Donnita					
Forsgate Philosopher's Kate	Jr2	8	Jan	262	14		
s. Langvalley Levity Philosopher		d. Ideal's Regent's Kate					
Forsgate Philosopher's Lassie	Sr2	62	Jan	1276	66	2567	125
s. Langvalley Levity Philosopher		d. Ideal's Regent's Lassie					
Forsgate Philosopher's Loraine	Jr2	10	Jan	389	19		
s. Langvalley Levity Philosopher		d. Trainer's Royal's Loraine					
Forsgate Philosopher's Rosalie	Jr2	115	Dec	1003	48	4265	202
*Forsgate Pioneer's Crusader	Sr4	365	Nov	243	14	13202	620
Forsgate Rockwood Ida	Sr4	13	Dec	641	30		
s. Rockwood Butterfat		d. Argyle Farm Ida					
*Great Elm C. Amanda	Sr4	180	Jan	1562	77	10164	495
*Great Elm C. H. Rosalie	5	62	Jan	1939	87	3905	178
s. Groton House Caesar's Polinius		d. Great Elm His Rosalie					
*Great Elm His Bell	6	153	Jan	1229	53	7239	306
Great Elm Phil's Geneva	Jr2	365	Jan	1134	66	17060	783
*Hominy Hill Gerdeen	7	207	Jan	1383	70	10388	536
Ideal's Beacon's Regina	Jr4	306	Jan	847	56	12367	647
*Ideal's Genevieve	5	184	Jan	1206	63	8920	452
Ideal's Risbecq's Golda	5	134	Jan	886	54	4699	241
*Meadowlane Gertrude	8	149	Jan	1306	76	8047	387
*Ratcliffe Manor Dora	7	299	Jan	1090	51	14437	647
Stefferson Farm's Francesca	Sr2	89	Jan	1221	59	3431	171
s. Fairlawn F. P. Joffre		d. Bethany Royal Francine					
*Wilgorlan Farms Elsie	5	244	Jan	945	57	12998	640

§FOX, FRANK, FOX'S GUERNSEY DAIRY, WAUKESHA, WIS. ARHT

Fox's Gay Girl of Waukesha	Sr2	96	Jan	959	44	3155	141

§FOX, FRANK, JR., FOX'S GUERNSEY DAIRY, WAUKESHA, WIS.
ARHT

Mistress of Fulton Farm	Jr2	130	Jan	683	32	3109	146

§FOX'S GUERNSEY DAIRY, WAUKESHA, WIS. ARHT

Fox's Agnes of Waukesha	Sr2	43	Jan	1368	58	1867	79
s. Curtiss Candy Ace of Hearts		d. Fox's Annette of Waukesha					
Fox's April of Waukesha	Jr2	119	Dec	782	35	3143	144
Fox's Bee of Waukesha	Sr2	66	Jan	993	48	2177	101
s. Curtiss Candy Ace of Hearts		d. Fox's Beatrice of Waukesha					
Fox's Fran of Waukesha	Jr3	94	Jan	839	40	2812	135
Fox's Isabelle of Waukesha	Sr2	365	Nov	483	25	9993	429
Fox's Joanna of Waukesha	Sr2	170	Jan	530	34	3399	199
Fox's Kay of Waukesha	Jr2	105	Jan	888	50	3310	156
Fox's Marguerite of Waukesha	Jr3	180	Jan	646	36	4017	205
Fox's Naomi of Waukesha	Jr2	102	Jan	749	35	2743	115
Fox's Priscilla of Waukesha	Sr2	75	Jan	850	41	2205	95

FRETZ, A. WALTER, FRITZLYN FARMS, PIPERSVILLE, PA. ARHT

Fritzlyn Flash Val Lily	Sr2	287	Jan	746	43	8683	456
Fritzlyn Flashy Rose	Jr2	56	Jan	1326	61	2309	96
s. Fritzlyn Flash		d. Fritzlyn King's Roseate					
Fritzlyn Flashy Val Gean	Jr2	38	Jan	1365	77	1634	92
s. Fritzlyn Flash		d. Fritzlyn King's Val Gem					
*Wilgorlan Farms Garland	Sr3	73	Jan	1111	63	2698	148
s. Gardenville Coronation King		d. Horse Shoe F. Gardenia					

FRETZ, WILLIAM F., EST., FRITZLYN FARMS, PIPERSVILLE, PA.
ARHT

*Fritzlyn Flashy Gem	5	336	Jan	790	52	13534	724
Fritzlyn King's Gemina	Jr2	306	Jan	799	44	9341	451
Fritzlyn King's Marietta	Jr2	365	Jan	544	30	10638	520
Fritzlyn King's Rosemary	Jr2	365	Jan	657	39	11476	547

GEORGE, MARCIA E. & STEPHEN, EDITH F. G., LYNBROOK FARM,
SOUTHBORO, MASS. ARHT

*+Lynbrook Cherry Larkspur	8	262	Jan	605	32	7931	383
*Lynbrook Lad's Cherry Anna	5	347	Jan	828	38	12208	529
*¶Lynbrook Levity's Precept	7	184	Jan	1114	61	9077	410

+Lynbrook Philosopher's Fern	Jr3	305	Nov	664	33	10768	526
*+Lynbrook Pride's Eloise	Jr4	234	Jan	854	45	7928	384
*+Lynbrook Royal Anna	Jr4	68	Jan	1560	62	3561	144
s. Lynbrook Prince Royal		d. Lynbrook Cherry Anna					
*+Lynbrook Royal Annabelle	Jr3	225	Jan	744	39	7656	358
*+Lynbrook Royal Edith	Sr3	158	Jan	788	35	5186	279
*+Lynbrook Royal Levity	Sr3	140	Jan	1308	64	7001	308
s. Lynbrook Prince Royal		d. Lynbrook Levity's Precept					
+Lynbrook Royal Pearl	Sr2	184	Jan	729	35	4825	224
+Lynbrook Supreme Audrey	Sr2	183	Dec	800	38	5272	225

GEURKINK, ALVIN, ARDMORE, OKLA.

Cooper's Inhabit	Jr2	365	Jan	146	6	11582	531

$GEURKINK, DONALD, ENID, OKLA. ARHT

*Larry-Don's Lucinda	Jr3	317	Jan	380	20	7890	378

$GEURKINK, LARRY, ENID, OKLA. ARHT

Brazos Neighborly Gift	Jr2	365	Dec	273	15	7721	350
*Seco Rosalita	Jr4	189	Jan	396	22	3762	174

$GOODMAN, HARVA A., MER-DON'S FARM, LIMA, OHIO. ARHT

*+Mer-Don's Cinderella	Sr3	305	Dec	252	14	8357	398
*+Mer-Don's Connie	Jr4	305	Jan	304	16	6976	317
+Mer-Don's Dora	Jr2	260	Jan	727	34	7413	319
+Mer-Don's Flora	Sr2	305	Jan	331	19	6121	334
Mer-Don's King's Jennie	Jr2	365	Feb	628	33	9306	424
*Mer-Don's Lue's Star	7	365	Jan	826	40	16431	724
+Mer-Don's Stella	Jr3	305	Dec	329	19	6573	343
*+Nickel Plate Faithful	7	57	Jan	1676	75	2877	131
s. McDonald Farms Royal Supreme		d. Nickel Plate Rosette					
*South Wind Dalann	Jr3	365	Dec	216	12	9076	420

$GOODMAN, HARVA A. & SONS, MER-DON'S FARM, LIMA, OHIO. ARHT

+Mer-Don's Steadfast Kanova	Jr2	62	Jan	977	41	1981	86
s. McDonald Farms Steadfast King		d. Mer-Don's B's Tiny					
+Mer-Don's Steadfast Kathalen	Jr2	62	Jan	771	35	1627	70
s. McDonald Farms Steadfast King		d. Mer-Don's Julia					
+Mer-Don's Steadfast Kloe	Jr2	81	Jan	1048	43	2687	113
s. McDonald Farms Steadfast King		d. Mer-Don's Flo					
+Mer-Don's Steadfast Kloressa	Jr2	100	Jan	849	39	2785	136
s. McDonald Farms Steadfast King		d. Mer-Don's Maid's Dollie					

$GOODMAN, MERLIN D., MER-DON'S FARM, LIMA, OHIO. ARHT

*Cornalfa's Sharon Sue	Sr4	315	Jan	505	27	7934	408
*+Mer-Don's Beauty Kay	Sr4	100	Jan	1367	65	4812	215
s. Foremost Philosopher		d. Barbara Geane of Edorah					
*+Mer-Don's King's Sharon Jean	Jr3	71	Jan	960	44	2288	102
s. Norene Haven King		d. Cornalfa's Sharon Sue					

$GORDON, LEROY W., GORDONDALE FARM, NELSONVILLE, WIS. ARHT

+Gordondale Bellona	Jr2	305	Dec	150	9	6326	317
*+Gordondale Keepsake	Sr4	101	Jan	898	40	3232	139
s. Boulder Bridge Honorable		d. Gordondale Irene					
*+Gordondale La Bella	5	294	Jan	361	21	7777	400
+Gordondale Luxury	Jr2	295	Jan	502	30	6301	328
+Gordondale Sandra	Jr2	113	Jan	829	39	3150	138
s. Boulder Bridge Honorable		d. Gordondale Gena					

GREAT ELM FARM, INCORPORATED, DOVER, N. H. ARHT

*Great Elm C. Bella	7	299	Jan	1155	58	15724	736
*Great Elm C. Genevieve	Jr4	365	Jan	414	20	18324	800
*Great Elm Ellen	12	315	Jan	995	57	14800	778
Great Elm Phil's Barbera	Jr2	365	Jan	482	24	15184	702
¶Great Elm Phil's Bell	Jr2	236	Jan	928	44	8145	356
Great Elm Phil's Blossom	Sr2	365	Dec	413	25	12499	658
Great Elm Phil's Daisy	Jr2	365	Jan	390	17	16496	663
*¶Great Elm Phil's Dutchess	Jr3	245	Jan	837	45	10408	483
*¶Great Elm Phil's Eva	Jr3	144	Jan	1259	64	6706	316
*¶Great Elm Phil's Glennie	Jr3	231	Jan	911	42	9662	429
Great Elm Phil's Gracie	Jr2	175	Jan	1078	53	6614	308
Great Elm Phil's Linda	Jr2	147	Jan	1138	55	5487	236
Great Elm Phil's Prim	Jr2	273	Jan	761	37	8120	366
Riford Farm E. Bettina	Jr2	180	Jan	827	41	5613	251
Riford Farm E. Heather	Jr2	365	Feb	53	3	10489	501
Riford Farm E. Lilibet	Jr2	206	Jan	1004	51	7101	340

GUESS, J. B., JR., EDISTO FARMS, DENMARK, S. C.

+Edisto Farms Adina	Sr2	125	Jan	999	53	4185	202
+Edisto Farm's Bellina	Jr3	220	Jan	963	56	7989	414
+Edisto Farm's Dame	5	70	Jan	1143	51	2774	134
s. Edisto Farms Challenger		d. Lucky Dart's Rosebud					
+Edisto Farms Fancy Peach	Sr2	114	Jan	815	35	3059	118
+Edisto Farm's G. Adella	Jr3	57	Jan	1288	50	2358	95
s. Fairlawn Hornet's General		d. Edisto Farm's Angie					
+Edisto Farms G. Maude	Sr2	97	Dec	846	44	2618	140
+Edisto Farms G. Rosemary	Sr2	125	Jan	802	49	3322	192
+Edisto Farms G. Secret	Jr2	118	Jan	992	49	3819	183
+Edisto Farms Harmony	Sr2	125	Jan	1256	62	4858	218
+Edisto Farm's Ioka	Jr3	130	Jan	737	40	3295	172
+Edisto Farms K. Moxie	Sr2	125	Jan	742	41	3288	163
¶Edisto Farms K. Paulette	Jr2	256	Jan	850	43	8864	398
+Edisto Farm's Lena	8	70	Jan	1227	52	2882	126
s. Edisto Farms Challenger		d. Jeweller's Linda					
*¶Edisto Farm's Maida	8	164	Jan	857	37	6923	288
+Edisto Farm's Maxim Jilda	Jr4	59	Jan	1360	59	2615	125
s. Quail Roost No Max Pilot		d. Edisto Farm's Joybell					
¶Edisto Farm's Maxim Melody	Jr3	196	Jan	693	38	5792	284
¶Edisto Farms Neta	Jr2	256	Jan	716	42	7421	388
+Edisto Farm's Racket	Sr2	204	Jan	893	46	6536	318
¶Edisto Farm's Ruthy	Jr3	305	Dec	448	32	8260	498
+Edisto Farm's Symphony	Sr3	58	Jan	1599	73	2996	138
s. Edisto Farm's Royal Maxim		d. Edisto Farm's Sweet Spice					
+Edisto Farms Tenny	Sr2	127	Jan	756	40	3218	164
s. Edisto Farm's Loyal		d. Edisto Farm's Red Tulip					
*+Edisto Farm's Topsy	9	67	Jan	1946	84	3786	164
s. Appin's Manager		d. Supreme's Tabbie					
+Edisto Farm's Volly	8	305	Jan	262	11	13837	589
¶Herrod's Queen Jessie	6	213	Jan	669	32	7249	350

$HACKMAN, ARTHUR K., WILLOW BROOK FARM, LANSDALE, PA. ARHT

*+Bear Haven Mister's Agatha	Sr4	67	Jan	848	34	2002	81
s. Coldspring's Hardwick's Mister		d. Rhoda's Agatha of Gardenville					
*+Brightlad's Allyssum	Jr3	305	Dec	107	6	7019	406
*+Brightlad's Ann	Sr3	267	Jan	312	16	6221	331
*+Brightlad's Miranda	Sr4	162	Jan	723	40	4531	229
*+Hunthill Diana	Sr3	129	Jan	690	31	3692	168
*+Royal's Phronmia	Sr3	167	Jan	406	20	3737	187
*+Willow Brook B. Phronima	5	171	Jan	909	48	6029	314
*+Willow Brook Maryannie	5	129	Jan	947	44	4622	229
+Willow Brook May Bella	Sr2	118	Jan	695	32	2968	134
s. Coldspring's Vanity's Royal		d. Willow Brook Mayflower P.					
*+Willow Brook R. Jean	Sr3	194	Jan	687	30	5790	254
+Willow Brook R. Jeanette	Sr2	89	Jan	750	30	2048	84
s. Coldspring's Vanity's Royal		d. Willow Brook B. Jean					
+Willow Brook R. Marian	Sr2	174	Jan	445	22	3098	152
*+Willow Brook R. May Rose	Sr4	167	Jan	746	38	5374	247
+Willow Brook Royal's Madonna	Sr2	255	Jan	550	29	6484	311
*+Willow Brook R. Patty	Jr3	97	Jan	1078	47	3440	147
s. Coldspring's Vanity's Royal		d. Willow Brook Patsy					
+Willow Brook R. Pauline	Jr3	149	Jan	761	35	4340	185
+Willow Brook R. Pearl	Sr2	168	Jan	683	31	4024	183

HAMMELL, LAWRENCE M., FRANKLIN PARK, N. J. ARHT

Actor's Blondie	Jr2	304	Jan	569	30	7643	343
*Delwake Blondie	5	254	Jan	645	34	8047	402

HANSEN, ARTHUR, GRAY HAVEN FARM, BELLEVUE, OHIO. ARHT

*Gray Haven Argo's Content	#6	359	Aug	561	30	10748	534
*Gray Haven Argo's Contessa	#6	347	Aug	177	10	10265	538
Gray Haven Levity Ruth	Jr3	365	Aug	348	22	7716	423

HARMON, GUY E., JR., QUEENSTOWN, MD. ARHT

*Blakeford Collett	Jr3	24	Jan	1095	44		
s. Blakeford Transformer		d. Blakeford Colleen					

$HARMS, JOHN W., OAKHURST FARM, SAVANNAH, GA. ARHT

+Oakhurst Countess Dairy Lass	Sr2	193	Jan	601	32	5276	253
+Oakhurst Countess Grace	Jr2	261	Jan	634	29	7520	357
+Oakhurst Countess Hope	Sr2	146	Jan	596	26	3412	160
+Oakhurst Countess Louella	Jr2	91	Jan	892	41	2651	122
s. Oakhurst Valor's Count		d. Oakhurst Valor's Louella					
+Oakhurst Duchess Bertha	Sr2	297	Jan	789	42	9829	459
+Oakhurst Duchess Lady	Sr2	305	Jan	131	9	6683	400
+Oakhurst Duchess Laura	Jr2	305	Jan	305	18	6132	347
+Oakhurst Duchess Ronnie	Sr2	238	Jan	357	20	4299	223
+Oakhurst Dutchess Daisy	Jr2	243	Jan	549	23	5715	258
+Oakhurst Dutchess Myra	Jr2	162	Jan	671	37	3987	206
*+Oakhurst King's Della	6	274	Jan	853	38	11468	489
+Oakhurst King's Faith	Sr2	91	Jan	870	38	2698	117
s. Oakhurst Valor King		d. Oakhurst Valor's Fairy					
+Oakhurst King's Laura	Jr3	305	Jan	100	5	8649	463
+Oakhurst King's Sunrise	Jr2	305	Jan	166	11	5702	324
*+Oakhurst Princess Lottie	9	102	Jan	1460	54	5502	206
s. Prince Fashion of Oakhurst		d. Oakhurst Pallotta's Lil					
*+Oakhurst Valor's Darling	Sr3	305	Dec	80	4	8880	450
+Oakhurst Valor's Gip	Jr2	305	Jan	387	26	8941	459
+Oakhurst Valor's Hattie	Sr2	254	Jan	657	42	7555	399
*+Oakhurst Valor's Joan	Sr4	305	Dec	134	9	8338	429
+Oakhurst Valor's Lida	6	305	Dec	96	4	7446	383
+Oakhurst Valor's Lily	Sr2	305	Dec	212	12	7827	405
+Oakhurst Valor's Lottie	Jr3	214	Jan	519	25	5598	228

HILL, J. S., HILLANDALE DAIRY FARMS, DURHAM, N. C. ARHT

¶Hillandale Baronet's Rapture	Sr2	262	Jan	735	44	7823	431
¶Hillandale Baronet's Supreme	Sr2	305	Nov	25	1	10282	544
¶Hillandale Baronet's Tranquil	Jr2	305	Nov	172	11	9197	478
¶Hillandale Cavalier's Belinda	#Jr2	303	Nov	63	3	9073	473
*Hillandale Cavalier's Bellona	5	337	Jan	730	48	11319	633
*Hillandale Cavalier's Kaye	Jr4	92	Jan	1146	60	3577	185
s. Quail Roost King Cavalier		d. Katydid of Clover Farm					
¶Hillandale Cavalier's Loretta	Jr2	170	Jan	752	39	4286	204
*Hillandale Cavalier's Promise	Sr3	68	Jan	938	49	2222	125
s. Quail Roost King Cavalier		d. Hillandale Majesty's Beauty					
*Hillandale Noble's Joyce	Sr3	44	Jan	1078	48	1504	67
s. Quail Roost Noble Maxim		d. Clear Springs' Majesty's Jane					
¶Hillandale Roger's Hopeful	Jr3	218	Jan	541	36	4481	293
¶Hillandale Spot's Alpha	Jr2	305	Dec	516	34	7752	450

HOFFNER, M. L., BIG OAK FARM, MOUNT ULLA, N. C.

Alden's Itchen	5	365	Jan	1034	54	17249	813

$HOLDRIDGE, H. A., MEDINA, OHIO. ARHT

+Holdridge Cheerio Mary	Jr2	236	Jan	440	27	5632	302

$HOOD, HELEN D., HOOD FARM, DERRY, N. H. ARHT

+Donmac Betsy	Jr2	265	Jan	400	21	6538	302
+Hood Kroft A. Agnes	Jr2	148	Jan	705	32	3719	155
+Hood Kroft Anna Lady	Jr2	289	Nov	301	15	5483	248
+Hood Kroft Dairy Girl	Jr2	157	Jan	548	23	3699	146
+Hood Kroft Rosebud	Jr2	136	Jan	731	35	3513	151
+Hood Kroft S. Autumn	Jr2	151	Jan	673	31	3905	167
+Savery's V. Beauty	#5	295	Jan	74	4	7228	316

HUNT, J. J., HUNTLAND FARM, LATTIMORE, N. C.

*¶Archdale Maxim's Addie	9	305	Dec	308	14	11324	518

$HUNT, ROBERT L., JR., HUNTLAND FARM, LATTIMORE, N. C. ARHT

+Huntland Chips' Eleanor	Jr2	105	Jan	827	38	2982	130
+Huntland Gay Mary Martha	Jr2	203	Jan	449	25	4267	210
+Huntland Karat Hazel	Jr2	113	Jan	635	31	2737	127
*+Huntland Maxim Hilda	Jr3	188	Jan	629	39	5242	290
Huntland Maxim Judy	Sr2	365	Jan	457	32	8945	538
*+Huntland Maxim Mamar	Jr3	109	Jan	883	47	3703	201

$HUNT, ROBERT L., JR. & J. J., HUNTLAND FARM, LATTIMORE, N. C. ARHT

*Gay Alma H.	5	365	Dec	10		12624	711

*+Huntland Maxim Laura	Sr2	116	Jan	740	44	3235	193
+Huntland Royal Juliette	Jr2	89	Jan	631	27	1839	76
s. Clear Springs' Majesty's Royal		d. Ward's Juliette					
*+Huntland Royal Laura	#Sr4	252	Dec	46	2	7639	371
*Merrilea Mck Bobolink	6	365	Jan	335	20	11028	560

$KELLEY, JAMES E., SPRUCE SHADOWS FARM, MINNEAPOLIS, MINN. ARHT

+Boulder Bridge A. Aquila	Sr2	179	Jan	829	41	5628	258
+Boulder Bridge D. Bridget	Jr2	131	Jan	808	48	3856	215
*+Spruce Shadows Amanda	Sr4	239	Jan	529	29	7156	339
+Spruce Shadows Ann	Jr2	177	Jan	857	41	5768	259
+Spruce Shadows Doris	Jr2	301	Jan	768	39	9921	457
Spruce Shadows Harmony	Sr2	365	Jan	434	23	10665	506
+Spruce Shadows Janet	Jr2	54	Jan	928	44	1658	72
s. Spruce Shadows Governor		d. Spruce Shadows L. Ruth					
Spruce Shadows L. Narcita	Jr3	341	Jan	521	34	7636	402
+Spruce Shadows L. Rose	Jr2	79	Jan	1167	50	2891	124
*+Spruce Shadows L. Theodosia	Sr3	219	Jan	715	37	7074	337
+Spruce Shadows L. Victoria	Sr2	195	Jan	791	41	5832	276
+Spruce Shadows Nell	Sr2	89	Jan	1292	54	3866	158
*+Spruce Shadows Peggy	9	280	Jan	635	35	9761	482
+Spruce Shadows Princess Audree	Sr2	288	Jan	552	30	8168	383
*+Spruce Shadows Susan of M	Jr4	295	Jan	298	14	10469	458

$KEPPLE, GAROLD L. & GETZ, SAM J., GER-GAR GUERNSEYS, TREMONT, ILL. ARHT

*+Ger-Gar Champion's Darlene	5	215	Jan	728	42	7021	343
*+Ger-Gar Levity Butterfly	Sr2	62	Jan	1076	59	2230	125
s. Curtiss Candy Levity Paul		d. Rosymorn Hero's Bluebelle					
*+Ger-Gar Levity Janet	Jr3	146	Jan	772	49	4507	255
*+Ger-Gar Levity Letha	Sr2	222	Jan	491	34	4997	298
+Ger-Gar Magistrate's Graceful	Jr2	60	Jan	1329	55	2442	107
s. Curtiss Candy Magistrate		d. Ger-Gar Glamour's Gladys					
+Ger-Gar Magistrate's Lucille	Jr2	184	Jan	710	40	4976	255
+Ger-Gar Magistrate's Pride	Jr2	193	Jan	672	38	5268	255
*+Ger-Gar Rose Blossom	7	290	Jan	628	43	9082	517
*+Peresia of Orchard Glen	6	133	Jan	988	55	5425	278
*+Rosymorn Glamour Susie	5	302	Jan	620	36	10952	538
*+Rosymorn Hero's Bluebelle	9	37	Jan	1315	74	1573	89
s. St. James Philosopher's Hero		d. Rosymorn Sunny's Ann					

KIMBERLY, JOHN R., ESKDALE FARM, TRYON, N. C. ARHT

*Bonnie Lee Livia of Elm Echo	6	257	Jan	921	41	11065	455
*Corium Maxim's Iola	7	257	Jan	982	54	11887	560
*Eskdale Camille's Josephine	Sr3	273	Jan	1028	60	11790	575
+Eskdale Drene's Mary	Jr2	178	Jan	627	34	4580	223
*¶Eskdale Maxim Baron's Kathie	Sr3	305	Jan	33	2	8248	460
Eskdale Maxim Noah's Barbra	Jr2	311	Jan	1032	55	12209	547
Eskdale Maxim Noah's Buttercup	Jr2	284	Jan	982	52	9980	468
+Eskdale Maxim Noah's Polly	Jr2	168	Jan	710	36	4647	218
Eskdale Noah's Cynthia	Jr2	311	Jan	860	44	10989	497
Eskdale Noah's Frances	Jr2	68	Jan	893	41	2245	111
s. Fanning Fields Maxim Noah		d. Allan Manor King's Frances					
Eskdale Noah's Ginger	Jr2	105	Jan	1013	52	3594	171
s. Fanning Fields Maxim Noah		d. Arden Colfax's Janice					
+Eskdale Noah's Hattie	Jr2	88	Jan	723	35	2143	97
s. Fanning Fields Maxim Noah		d. Eskdale Lad's Harriet					
*Eskdale Noah's Ila	Sr3	42	Jan	1684	84	2278	114
s. Fanning Fields Maxim Noah		d. Corium Maxim's Iola					
Eskdale Noah's Patricia	Jr2	365	Dec	120	8	13749	744
+Eskdale Uplift's Flower	Jr2	178	Jan	578	30	4075	200
*Kathie of Ferson's Creek	6	365	Jan	98	5	16442	799
*McDonald Farms Her Lida	5	206	Jan	1125	58	9260	411
Sunny Acres Princess Kathleen	6	151	Jan	533	28	3853	201

$KINCAID, J. KENNEDY, JR., INDIAN POINT STOCK FARM, ATHENS, ILL.

Little Flower Duke Aline	Sr2	268	Jan	531	32	6237	317
Little Flower Duke Charlene	Sr2	337	Jan	326	18	7005	345
Little Flower King's Rosebud	Sr4	172	Jan	474	21	3949	168
+Little Flower King Ultra Lass	Sr2	73	Jan	617	25	1496	61
s. Little Flower Coronation King		d. Little Flower Ultra Lass					

$KLINE, H. DAYNE, MEADOW BROOK FARM, BENTON, PA. ARHT

+Robday's D. Floweretta	#Jr2	291	Oct	186	10	6685	304
*+Robday's Fay	#6	302	Oct	660	29	11722	472
*+Robday's Fenette	6	305	Oct	192	9	9540	448
*+Robday's Flower	#6	298	Oct	362	20	9135	394

$LIBERMAN, SIDNEY, VALLEY BROOK FARM, COLLEGEVILLE, PA.

+Doral Farm Princess Calender	Jr2	305	Jan	713	37	9961	448
+Valleybrook Champion Honesty	Jr4	305	Feb	39	2	6886	369
+Valleybrook Royal Pride	Sr2	89	Feb	982	49	3346	166
s. Valleybrook Royal Prince		d. Riveredge Valdor's Pride					

LINDSAY, EARL T., CLEARFIELD FARM, MASSILLON, OHIO. ARHT

*Clearfield Crystal	Jr4	55	Jan	1466	69	2530	112
s. Langwater Arnold		d. Clearfield Fern's Queen					
*+Clearfield Joan	Sr4	73	Jan	1125	53	2876	136
s. Langwater Dreamer		d. Clearfield Ellen					
+Clearfield Noble's Hannah	Jr2	47	Jan	1056	45	1573	67
s. Coldspring's Valor's Noble		d. Pinerest Patent's Hannah					
+Clearfield Noble's Jeanie	Jr2	73	Jan	905	38	2239	99
s. Coldspring's Valor's Noble		d. Clearfield Jean					

$LYMAN, EDNA FAY, FAEDLY RANCH, SANTA MARIA, CALIF. ARHT

*+Bonneville Pauline	6	189	Jan	665	38	5721	300
*+Bonneville Vinca	6	184	Jan	810	40	6575	287
+FaEdLy Bonnie Biddy	Sr2	139	Jan	746	43	3715	199
+FaEdLy Bonnie Vinnie	Jr2	175	Jan	768	38	4937	232
+FaEdLy Guani	Sr2	150	Jan	765	34	3964	165
+FaEdLy Holly	Sr2	211	Jan	671	33	5147	219
*+FaEdLy Judy Bell	5	201	Jan	712	39	6328	311
+FaEdLy Mannie Rey	Sr2	98	Jan	909	37	3110	131
s. FaEdLy Prince Carlos Rey		d. FaEdLy Maggie Bell					
+FaEdLy Prudy's Tiny	Jr2	178	Jan	624	28	4218	185
+FaEdLy Rey's Terry	Jr2	195	Jan	668	31	4910	213
+FaEdLy Sooty Rey	Jr2	150	Jan	704	37	4007	204
+FaEdLy Topsie	Jr2	150	Jan	602	35	3127	166

$MANGAS, CLAUDE L. & GOOD, HAROLD L., SUNNYDALE FARM, UNION CITY, IND. ARHT

*+Lancer's Alirhea of Sunnydale	5	62	Jan	1272	57	2488	113
s. Meadow Lodge King's Lancer		d. Sunnydale Don's Alice					
+Ohionola Farms Lady	5	56	Jan	1576	70	2767	136
s. Ohionola Farms Prediction		d. Valor's Fabian					
*+Sunnydale Don's Starlee	Jr4	62	Jan	1589	65	3061	132
s. Meadow Lodge King's Don		d. Sunnydale Starlene					

$MANNING, W. L., CHOCKOYOTTE FARM, ROANOKE RAPIDS, N. C. ARHT

+Chockoyotte Alice	Jr2	305	Dec	163	9	6215	298
+Chockoyotte Connie	Sr2	78	Jan	775	31	2123	83
s. Clear Springs' Challenger		d. Chockoyotte Kasholihil					
*+Chockoyotte Cornelia	Sr3	45	Jan	1035	47	1463	67
s. Clear Springs' Challenger		d. Chockoyotte Olihildred					
*+Chockoyotte Heiress	5	233	Jan	454	21	7232	270
+Chockoyotte Heirloom	Sr2	55	Jan	660	30	1143	52
s. Clear Springs' Challenger		d. Chockoyotte Heiress					
*+Chockoyotte Mabel	Jr4	72	Jan	830	38	2072	97
s. Clear Springs' Challenger		d. Chockoyotte Kashildroli					
+Chockoyotte Maxolihil	Jr2	81	Jan	698	31	2024	88
s. Chockoyotte Maxmost		d. Chockoyotte Olihildred					
+Chockoyotte Maxsallie	Jr2	107	Jan	587	27	2241	96
+Chockoyotte Mona	Sr2	83	Jan	554	25	1598	70
s. Chockoyotte Prince Edward		d. Quail Roost Edward's Mona					
+Chockoyotte Selma	Jr2	74	Jan	699	28	1809	77
s. Clear Springs' Challenger		d. Chockoyotte Hilsaloli					

$MARCHAL, RAYMOND, RAYEVA, HOUSTON, OHIO. ARHT

*+Goldie of Corner View	9	171	Jan	736	35	4830	234
+Rayeva Golden Dimples	Jr2	50	Jan	916	47	1366	71
s. Raemelton Corking Versailles		d. Goldie of Corner View					
*+Rayeva Goldie June	#Sr3	283	Sep	375	18	5838	288
*+Rayeva Goldie June	Sr4	18	Jan	732	38		
s. Welcome In Sonja's Ambition		d. Goldie of Corner View					
*+Rayeva Goldie's May	6	305	Dec	324	16	7988	386
+Rayeva Tippy Bonnie	Jr3	21	Jan	928	53		
s. Raemelton Corking Versailles		d. Versailles Tippy					
+Rayeva Tippy's Lolly	Jr2	121	Jan	610	28	2618	130
+Rayeva Tippy's Lully	Jr2	118	Jan	760	33	3331	149
*+Versailles Brenda Faith	5	270	Jan	796	39	9912	464
*+Versailles Brenda Lou	Jr3	221	Jan	290	14	5705	242
*+Versailles Susanna	#5	283	Jan	198	8	8754	335
+Versailles Susanna Rose	Jr3	198	Jan	461	23	4855	233

MARLO, C. D., REPELMAR FARM, VERSAILLES, MO. ARHT

¶Gayoso Victor's Levity Lady	#Sr2	287	Aug	587	31	7896	384
*Langmore Idol Matchless	8	365	Nov	207	14	12400	647
*Repelmar Fairfax Alice	#5	342	Oct	436	24	13560	610
Repelmar Fairfax Arleen	Jr2	302	Dec	708	38	9794	455
*Repelmar Fairfax Lucinda	Sr4	360	Dec	656	38	12427	614
Repelmar G. Grace	Sr3	200	Dec	1040	58	8113	383
*Repelmar Her Etta	Jr3	365	Dec	245	18	13185	695
*Repelmar Her Fair Lill	Jr4	273	Nov	817	42	9827	456
Repelmar Her Joyce	Sr2	184	Dec	837	43	5829	283
Repelmar Her Lady Luck	Sr2	365	Jan	17	1	8792	480
Repelmar Her Lark	Jr2	360	Dec	692	41	10535	535
*Repelmar Her Lucille	Jr4	302	Dec	608	38	9517	483
*Repelmar Her Luster	#Jr4	313	Sep	558	34	9928	520
Repelmar Her Luxury	#Jr3	342	Sep	116	6	8925	450
*Repelmar H. I. Alicia	Sr3	300	Dec	755	50	10562	558
¶Repelmar H. I. Lila	#Jr3	265	Jul	836	44	9015	437
Repelmar I. Eleanor	Jr2	101	Dec	1173	60	4146	197

$MARSH, WILLIAM E., MARSH HOMESTEAD FARMS, CORNELIUS, OREGON. ARHT

Double Dandy	5	365	Jan	281	18	10171	561
*+Faithful Good Girl	12	254	Jan	702	41	8536	460
+Faithful Nancy	Jr4	292	Jan	674	46	11556	603
+Homestead Faithful's Margaret	5	204	Jan	793	44	7524	438
+Homestead Valor's Beauty	Sr2	77	Jan	1100	55	2862	150
s. Gardenville Supreme's Valor		d. Double Dandy					
+Homestead Valor's Linda	Jr2	286	Jan	681	35	8868	437
+Homestead Valor's Mildred	Jr2	305	Dec	117	8	8138	467
+Homestead Victor's Joan	Jr2	291	Jan	729	48	9413	566
+Homestead Victor's Lily	Jr3	161	Jan	472	29	4070	227
+Homestead Victor's Mary	Jr3	154	Jan	622	33	3984	230
+Master's Pretty Maid	Sr3	186	Jan	511	32	4823	284
*+Supreme's Lida	8	141	Jan	1085	55	6186	324

MARTIN, FRANK L., PEE DEE GUERNSEY FARM, MULLINS, S. C.

+Maegeo D. Jean	Jr3	305	Oct	4		5402	319
*+Maegeo D Jean	Jr4	53	Jan	1086	64	1907	112
s. Terrace Farm's Dynamo		d. Hillside Maxim P. Zena					
*¶Pee Dee Farms Clarice	Jr4	305	Dec	247	17	13395	730
*+Pee Dee Farm's Pride	Sr3	79	Jan	1449	73	3839	195
s. Clear Springs Maxim A. Laddie		d. Fairwold's Maxim Pride					
+Segars Beautiful	7	305	Oct	79	4	8531	420
+Sunshine's Viscount's Hannah	Sr3	305	Sep	474	26	8171	410
*+Wakefield Warrior's Hazel	5	305	Jul	210	14	9113	551

$MATTHIESEN, WALTER, DIVERSIFIED FARM, FILER, IDAHO. ARHT

+Annette of Valle Vista	Jr2	130	Jan	735	36	3705	170
+Diversified Bond Bertina	Jr2	87	Jan	858	39	2685	120
s. Gem-View Royal Bond		d. Freer Acres Bertha					
+Diversified Bond Bloom	Jr2	77	Jan	788	31	2091	87
s. Gem-View Royal Bond		d. Diversified Phil's Blossom					
+Diversified Bond Goldie	Sr2	167	Jan	600	30	4227	188
s. Gem-View Royal Bond		d. Diversified Greta					
+Diversified Bond Pansy	Jr2	119	Jan	657	34	3018	150
+Diversified Phil Babs	Jr2	118	Jan	676	31	2929	131
*+Diversified Phil Belladonna	Jr3	284	Jan	539	30	7688	374
+Diversified Phil Gwen	Jr2	107	Jan	452	23	1818	87
s. Chuckanut Philip		d. Freer Acres Gracie					
+Diversified Phil Madge	Sr2	60	Jan	971	46	2005	91
s. Chuckanut Philip		d. Ju-La-Mor Margie					
*+Diversified Phil's Gertrude	Jr3	144	Jan	754	36	4177	195

+Irma of Valle Vista	Sr2	67	Jan	1014	45	2229	96
s. Fannie Bonnie Boy's Pride		d. Carol of Valle Vista					

§McAFEE, ERNEST & LINDSTRAND, HARRY, McAFEE FARMS, BLUFFTON, IND. ARHT

+Foremost Footprint 14th's Fay	Sr2	305	Dec	136	8	8714	430
+McAfee Farms Foremost Dolly	Jr2	265	Jan	868	42	9548	400
+McAfee Farms Foremost Molly	Jr2	168	Jan	765	40	4567	222
*+McAfee Farms Foremost Patricia	Jr3	305	Dec	156	9	9628	457
+McAfee Farms Foremost Polly	Jr2	152	Jan	1106	52	5936	261
Union Farms Caesar's Irene	Jr2	365	Jan	464	28	10439	500

McCASKILL, A. L., JR., LYNDALE FARMS, BISHOPVILLE, S. C. ARHT

¶Lendolure Hattie's Miss	Jr2	305	Feb	27	1	10235	556
¶Lendolure Hattie's Mistress	Jr3	305	Dec	199	11	10122	522
¶Lyndale Branford's Ruth	Jr2	195	Jan	753	45	5911	292
¶McCaskill Branford's Ann	Jr4	197	Jan	885	51	7139	330
¶McCaskill Branford's Vanity	Jr4	58	Jan	1579	75	2710	139
s. Lendolure Master's Branford		d. Roscoe's Vanity					
¶Princess' Matilda	6	153	Jan	1243	62	6804	315
¶Sawaga Maywick's Queene	5	236	Jan	616	35	7854	396
¶Zimalcrest Noble Marie	5	244	Jan	748	46	8325	470

McCOY, J. W., OSBORNE HILL FARM, WEST CHESTER, PA. ARHT

*Blakeford Lady Wenda	7	301	Jan	322	17	8537	417
*¶Douglaston Clifford's Darling	6	276	Jan	342	17	6954	367
*¶Evergreen Russie	5	180	Jan	924	43	7301	366
+Osborne Hill Baron's Delight	Jr2	260	Jan	426	23	5217	267
¶Osborne Hill Baron's Duchess	Jr3	269	Jan	591	29	7155	346
+Osborne Hill Baron's Ethel	Jr2	187	Jan	707	32	4961	224
Osborne Hill Baron's Flora	5	220	Jan	664	31	6745	320
*+Osborne Hill Baron's Hertha	5	51	Jan	1765	69	2924	125
s. Hominy Hill Baron		d. Spar Hill Hyacinth 2d					
Osborne Hill Baron's Memory	Jr2	365	Dec	278	14	12258	592
*+Osborne Hill Baron's Millie	Sr3	45	Dec	1527	71	2251	105
s. Hominy Hill Baron		d. Osborne Hill Tranquil's Marie					
+Osborne Hill Baron's Polly	Jr2	109	Jan	753	34	2916	127
s. Hominy Hill Baron		d. Ratcliffe Manor Peg					
*¶Osborne Hill Baron's Sally	Sr3	177	Jan	862	45	6448	313
*¶Osborne Hill Baron's Theda	Jr3	159	Dec	910	45	6154	280
Osborne Hill Charlotte	Jr4	244	Jan	504	25	7031	333
*+Osborne Hill Chloe's Prize	6	232	Jan	338	16	6020	300
+Osborne Hill Path Charm	Sr2	100	Jan	864	42	2915	143
+Osborne Hill Path. Lucy	Jr2	52	Jan	889	40	1478	66
s. Hominy Hill Pathfinder		d. Honey Brook King's Louise					
+Osborne Hill Per. Addie	Jr2	269	Jan	500	23	5306	242
+Osborne Hill Per. Betty	Jr2	46	Jan	960	41	1380	59
s. Hominy Hill Performer		d. Osborne Hill Bright Lass					
+Osborne Hill Per Dassel	Jr2	263	Jan	495	25	5570	277
+Osborne Hill Per. Esther	Jr2	291	Jan	581	31	6858	348
+Osborne Hill Per. Gladys	Jr2	298	Jan	551	30	6965	333
+Osborne Hill Per Gloria	Jr2	100	Jan	643	30	2272	101
+Osborne Hill Per. Lynn	Sr2	174	Jan	567	26	3720	172
+Osborne Hill Per. Mandy	Jr2	275	Jan	413	21	6425	285
+Osborne Hill Per. Suzette	Jr2	276	Jan	594	30	6433	313
*Osborne Hill Tranquil's Desire	5	244	Jan	853	38	9719	418
Osborne Hill Tranquil's Elsie	Sr4	215	Jan	827	36	7202	320
*Ratcliffe Manor Emily	9	257	Jan	552	26	8921	401
*¶Ratcliffe Manor Ruth	8	275	Jan	557	32	9264	441
*+Sterling Holly	5	96	Jan	1165	56	4015	194
s. Count Sterling		d. Sterling Bette Nira					
¶Sterling Milkyway	Jr4	296	Jan	292	13	7832	365
*¶Wyno Beau's Farm	Sr3	305	Jan	385	18	11731	572
+Yellow Creek Sweet Ethel	Sr2	228	Jan	578	29	5396	260

McDONALD, J. M., McDONALD FARMS, CORTLAND, N. Y. ARHT

*+Caumset: Indian Carola	Jr4	117	Jan	965	51	4234	213
Fairlawn Lady Augusta	Sr2	238	Jan	891	53	7409	404
Fer-Manor Mary Judy	Sr2	365	Jan	417	22	10541	558
*+Gardenville Donna Amy	#5	294	Jan	388	24	7775	468
*Hidden Valley Fancy	5	365	Jan	112	7	16002	877
*Janet of North Valley	9	306	Jan	671	41	10090	554
Klondike Premost Cornelia	Jr2	211	Dec	734	41	6478	341
¶Klondike Premost Florinda	Jr2	220	Jan	1083	58	8919	428
Langmeadow Ivy Queen	Jr3	303	Jan	866	52	10945	569
*+Laurel Mills Estafette	7	78	Dec	1616	81	4102	222
*McDonald Farm King's Lady Rose	5	278	Jan	628	42	10364	610
McDonald Farms B. B. Nidelia	Jr4	317	Jan	931	55	12345	650
*+McDonald Farms Dist Minion	#Jr4	280	Jan	536	34	8155	488
*+McDonald Farms Dist Nonita	Jr4	250	Dec	590	31	7746	399
*McDonald Farms D Labelle	5	263	Jan	615	35	8156	415
*+McDonald Farms D. Molly	5	116	Jan	1265	62	5230	249
*McDonald Farms D. Monogirl	5	135	Jan	1556	85	6862	331
McDonald Farms Don's Omena	Jr2	365	Dec	454	30	12459	693
McDonald Farms Don's Othella	Jr2	365	Dec	196	11	12269	648
McDonald Farms Emory's Placid	Jr2	95	Jan	1206	60	3764	167
*McDonald Farms Fore Madeline	Sr4	320	Jan	627	36	9979	505
*McDonald Farms Fore Maybelle	Sr4	365	Jan	209	12	10190	543
McDonald Farms Fore Opaline	Sr2	305	Jan	650	40	7838	456
McDonald Farms Fore Orchis	Jr2	365	Jan	676	43	11706	636
McDonald Farms Fore Plenty	Jr2	286	Jan	847	48	9620	474
*+McDonald Farms Gem	10	305	Jan	64	3	11479	530
*McDonald Farms Happy Lady	9	365	Dec	53	3	12304	694
*McDonald Farms Helma	10	263	Jan	986	53	11063	527
*+McDonald Farms Her Kemah	#6	303	Jan	699	34	10434	478
*McDonald Farms High Lou	6	205	Jan	775	42	7264	379
*McDonald Farms High Monica	Jr4	365	Dec	383	20	15158	703
+McDonald Farms High Octave	Jr2	305	Dec	203	14	5071	285
McDonald Farms High Odette	Jr2	365	Jan	317	19	9442	513
McDonald Farms High Orel	Jr3	365	Feb	268	17	11264	614
*McDonald Farms High Ostafette	Sr3	46	Jan	1802	80	2531	111
s. McDonald Farms Hightime		d. Laurel Mills Estafette					
*+McDonald Farms Ideal Margaret	Sr4	305	Jan	166	10	6706	370
*McDonald Farms Ideal Midyllis	Jr4	280	Dec	728	46	8943	494
*McDonald Farms Ideal Nova	Sr3	236	Jan	954	56	9016	494
*+McDonald Farms Ideal Oka	Sr3	96	Jan	977	53	3501	177
McDonald Farms Ideal Olette	Jr2	365	Jan	391	28	9896	568
McDonald Farms Ideal Omega	Jr2	333	Jan	904	57	12895	712
*+McDonald Farms Ioka	9	69	Jan	1392	65	3135	142
s. Myhaven King		d. McDonald Farms Blueblood					
*+McDonald Farms Japonica	7	189	Dec	898	46	7096	354
McDonald Farms Jolly Patty	Jr2	220	Jan	853	47	6861	346
*+McDonald Farms Just Neenah	Jr3	305	Feb	119	6	8865	406
*+McDonald Farms King's Jane	7	129	Jan	1052	54	5268	262
*+McDonald Farms King's Kinada	6	205	Dec	883	52	7701	426
*McDonald Farms King's Lady Gay	5	365	Dec	695	42	17252	906
*McDonald Farms King's Lenora	5	257	Jan	758	45	10803	566
*McDonald Farms King's Lively	5	258	Jan	1030	58	11943	600
McDonald Farms Lady Okema	Jr3	254	Jan	1099	52	9851	435
+McDonald Farms Lady Orietta	Sr2	305	Feb	254	13	7226	370
McDonald Farms Laird's Oceana	Jr2	365	Dec	715	52	10725	656
+McDonald Farms Laird's Olivine	Jr3	181	Dec	585	32	4254	233
McDonald Farms Le Olga	Sr2	229	Jan	1085	64	8467	439
McDonald Farms Le Oressa	Sr2	257	Jan	900	51	8580	448
McDonald Farms Le Orissa	Sr2	327	Jan	772	50	9066	551
+McDonald Farms Le Pamela	Jr2	37	Dec	967	44	1127	51
s. McDonald Farms S. Leader		d. Pine Manor Taurine Iris					
McDonald Farms Le Patience	Jr2	72	Jan	1207	62	2764	131
s. McDonald Farms S. Leader		d. McDonald Farms D. Monogirl					
McDonald Farms Le Penelope	Jr2	87	Jan	1114	48	3173	131
s. McDonald Farms S. Leader		d. McDonald Farms Glory					
McDonald Farms Le Philberta	Sr2	150	Jan	871	58	4605	265
McDonald Farms Le Phoebe	Jr2	133	Jan	833	49	3693	201
McDonald Farms Le Pretoria	Sr2	85	Jan	1091	53	2924	142
s. McDonald Farms S. Leader		d. McDonald Farms Flame					
+McDonald Farms Le Pretty Lady	Jr2	172	Jan	885	45	5147	234
McDonald Farms Le Princess	Jr2	270	Jan	907	53	8768	450
McDonald Farms Le Prophetess	Jr2	266	Jan	875	52	8554	472
McDonald Farms Le Prudence	Jr2	57	Jan	932	49	1705	87
s. McDonald Farms S. Leader		d. McDonald Farms Fleda					
*+McDonald Farms Nestafette	Sr4	31	Dec	1649	74		
s. Foremost Acme 4th		d. Laurel Mills Estafette					
*+McDonald Farms Pre Julee	7	305	Jan	227	13	9194	480
*+McDonald Farms Pre Kaprice	7	83	Dec	1368	59	3829	162
*McDonald Farms Pre Karena	6	220	Jan	775	41	8503	435
*+McDonald Farms Pre Kotilda	7	99	Jan	1389	60	4826	226
s. McDonald Farms Prediction		d. McDonald Farms Fairmaid					
*McDonald Farms Pre Lady Lou	5	365	Feb	124	7	11268	628
*McDonald Farms Pre Lidelia	5	365	Jan	462	30	14809	819
*McDonald Farms Pre Nanette	Jr4	211	Jan	1443	82	11217	583
*+McDonald Farms Pre Nangie	Sr3	153	Jan	792	42	4646	233
*McDonald Farms Pre Neda	Jr3	365	Jan	80	6	10849	609
*McDonald Farms Pre Nelma	Jr4	223	Jan	1004	53	9618	473
McDonald Farms Pre Olivette	Jr2	365	Jan	15		8228	467
McDonald Farms Pre Onette	Sr2	365	Dec	644	42	12534	727
McDonald Farms Pre Orpha	Sr2	228	Jan	1122	67	9271	467
¶McDonald Farms Pre Penchant	Jr2	109	Jan	935	48	3484	170
McDonald Farms Pre Psyche	Jr2	276	Jan	672	43	7551	398
*McDonald Farms S. Marguerite	Sr4	365	Jan	782	50	13807	792
*McDonald Farms S. Marigold	Sr4	365	Dec	461	29	11317	623
*+McDonald Farms S. Music	5	150	Jan	1044	55	5989	285
*+McDonald Farms S. Nalatina	Sr4	58	Jan	1576	76	2894	137
s. McDonald Farms Steadfast		d. McDonald Farms Hildred					
McDonald Farms S. Old Rose	Jr2	365	Feb	271	18	10427	601
McDonald Farms S. Orchid	Sr2	340	Jan	929	55	12658	692
McDonald Farms S. Permella	Jr2	313	Jan	887	50	9848	521
McDonald Farms Steadfast Paula	Sr2	166	Jan	826	48	5086	262
McDonald Farms Steadfast Peggy	Jr2	68	Jan	1169	61	2559	129
s. McDonald Farms Steadfast		d. McDonald Farms Honeybloom					
McDonald Farms Steadfast Peony	Jr2	189	Jan	841	53	5790	329
*+McDonald Farms Supreme Latona	5	119	Jan	1079	67	4991	274
*+North's Chic-Mary K	Jr3	47	Jan	1131	54	1688	79
s. Chicona Pablo		d. Prairie's Starlight Pet					
+North's Holly Time	Jr2	305	Dec	427	25	7766	422
*+Riverview Lad's Bountiful	5	30	Dec	1532	72		
s. McDonald Farms Dairy Lad		d. Cloverleaf Rose's Bonita					
*St. Aljans Grandee Pretty Spot	8	132	Jan	1218	69	5610	312
*+Silver Forest Royal Janet	7	221	Jan	699	45	7289	426
*+Skyline Just Gem	5	152	Dec	934	42	6157	302
¶Woodacres Honor's Daisette	Sr2	101	Jan	1216	60	4205	199

McDONALD, J. M. & SON, McDONALD FARMS, CORTLAND, N. Y. ARHT

McDonald Farms Fore Perfecta	Sr2	187	Jan	870	53	5661	326
*McDonald Farms Le Obelia	Sr3	153	Jan	1138	54	6698	330

McFARLAND, SAM B., ROBIN ROOST FARMS, LEBANON, TENN.

*Harmon's Rex's Polly	Jr3	351	Jan	738	43	11606	605
¶Primrose Farm Patrick's Prudy	Jr2	215	Jan	998	53	7652	356
*Primrose Farms Loretta	Sr4	68	Jan	1531	78	3241	172
s. Georgeland Baron		d. Ring-Win Loretta					
Robin Roost Alberta	Jr3	342	Jan	818	49	11688	608
*Robin Roost Chesterray	Jr4	87	Jan	1261	62	3878	177
s. McNaughton's Chestermark		d. Pondale's Feach					
Robin Roost Chester's Sly	Sr2	190	Jan	938	50	6783	332
*Robin Roost C. M. Beauty	Sr4	351	Jan	600	35	13218	627
Robin Roost Favorite	Sr3	72	Jan	1240	61	3040	141
s. Glen Echo Golden Bouncer		d. Hamlet's Fay					
*Robin Roost Lady	5	190	Jan	822	43	6983	352
*Robin Roost Spotter's Iolanthy	Jr4	190	Jan	666	35	5826	274

McGEE, EDWARD F., YONKERS, N. Y. ARHT

*Bournedale General's Coronet	5	365	Dec	135	8	12888	738
*Bournedale Maxim's Dolly	Sr3	346	Jan	304	19	6851	394
*Bournedale Princess Ladybird	Sr4	225	Jan	1205	76	9794	543

McKEE, ROY & DAISY, PINE VILLAGE, IND. ARHT

El-Da-Ren Carletta	Jr2	139	Jan	1052	50	5179	241
*Great Oak's Azalia	Jr4	215	Jan	896	47	8398	421
¶Great Oak's Garnet K.	Jr2	92	Jan	1160	43	3571	157
s. Fuller Farms K. Monocle		d. Great Oak's Gardenia					

McKERROW, FLORENCE C., McKERROW FARM, PEWAUKEE, WIS. ARHT

¶McKerrow Levity Alivia	Jr3	305	Jan	112	7	8719	453
McKerrow's Madam Julie	Jr2	365	Oct	840	44	13326	654

§McKERROW, GEORGE & SONS COMPANY, McKERROW FARM, PEWAUKEE, WIS. ARHT

+McKerrow Lucky Jolly	Jr2	69	Jan	1136	42	2430	90
s. McDonald Farms Pre Lucky Boy		d. Naughty Joan					
McKerrow Madam Sherry	Sr2	328	Jan	375	21	5763	293
*+McKerrow's Glen Myra	Sr3	71	Jan	1311	49	3048	114
s. Curtiss Candy Heir Glenwood		d. General's Myrtle					
+McKerrow's Madam Charity	Jr2	70	Jan	580	29	1399	70
s. McKerrow's Levity Mariner		d. Admiration Cherrie					
*+McKerrow's Miss Delecious	Jr3	100	Jan	821	39	3180	158
+McKerrow's Miss Generous	Jr2	136	Jan	516	25	2862	140
+McKerrow's Miss Jasmine	#Jr2	273	Sep	159	9	4428	236
+McKerrow's Miss Maureen	Jr2	305	Dec	59	3	6790	333
+McKerrow's Noble Cinderella	Jr2	141	Jan	524	27	2620	134
+McKerrow's Pearlette	Jr2	236	Jan	370	19	3838	182

McKITRICK, W. W. & SON, WELCOME-IN FARM, COLUMBUS, OHIO. ARHT

¶Bettie's Phyllis Jane	#Jr3	261	Dec	140	6	8703	379
Caroline's Eden Constance	6	171	Jan	1275	51	9035	411
+Caroline's Graceland Celia	Jr4	164	Jan	765	29	5538	261
*Maple Leaf's Charming Peony	9	263	Jan	451	20	9285	399
*+Maple Leaf's Charming Polly	8	231	Jan	781	30	8162	382
Maple Leaf's Colonel Cleopatra	Sr3	201	Jan	646	34	5684	292
+Maple Leaf's Colonel Coronet	Jr3	252	Jan	503	29	7131	366
*¶Maple Leaf's Colonel Countess	#Jr3	267	Jan	290	14	7779	323
March of Campbell Farm	Jr2	271	Jan	1009	46	11492	474
Mark-Haven Royal Holly	Jr2	344	Jan	566	23	8916	451
*Pleasant View Charlet	8	306	Jan	775	30	11441	498
Prediction P. Sonya	Jr2	365	Dec	107	7	9266	482
Royal Lady Sherry	5	84	Jan	1107	51	3838	184
s. Welcome-In Chum's Royal		d. Pride's Isabelle Lass					
*+Tuland Farms Tulip	7	173	Dec	853	44	6096	284
Valley Home's Patricia Ann	Jr3	295	Jan	709	26	11164	487
*Welcome In Advance Fancy	Sr4	365	Jan	61	2	13363	534
*Welcome In Advance's Clara	5	273	Jan	558	25	10051	423
*Welcome In Cardinal Angela	Jr4	275	Jan	743	28	10122	420
*+Welcome In Cardinal Bella	Sr3	188	Jan	588	21	4654	216
*+Welcome In Cardinal Delaine	Sr4	212	Jan	568	20	6604	265
Welcome In Cavalier Lindy	Sr2	156	Jan	698	26	4708	212
s. Welcome-In Cavalier		d. Mac's Lindy					
*Welcome In Chum Lindy	5	177	Jan	816	34	6667	291
*Welcome In Forward's Clarabell	6	365	Jan	500	26	16352	761
*¶Welcome In King Fan	Sr3	305	Jan	248	15	11104	520
Welcome In King's Beautiful	Jr2	177	Jan	508	21	5633	222
Welcome In King's Dorothy	Jr2	177	Jan	878	42	6629	312
Welcome In King's Irene	Sr2	88	Jan	965	44	2906	143
s. McDonald Farms Steadfast King		d. Tuland Farms Irene					
Welcome In King's Luetta	Jr2	150	Jan	733	35	5080	230
s. McDonald Farms Steadfast King		d. Welcome-In Chum's Luetta					
Welcome In King's Nellie May	Jr2	361	Jan	671	36	11739	547
¶Welcome In King's Nonette	#Jr2	152	Jan	518	24	3624	165
s. McDonald Farms Steadfast King		d. Nonette of Penn Villa					
Welcome In King's Prosperity	Sr2	177	Jan	412	17	4307	183
Welcome In King's Senora	Sr2	365	Jan	26	1	11705	561
Welcome In Liberal Angela	Sr2	362	Jan	619	34	10693	522
Welcome In Liberal Celia	Jr2	351	Jan	568	30	10504	492
Welcome In Liberal Clarabell	Jr2	355	Jan	503	30	9366	447
Welcome In Liberal Claretta	Jr2	362	Jan	338	16	9897	485
Welcome In Liberal Delia	Sr2	106	Jan	956	47	3676	196
Welcome In Liberal Eleanor	Jr2	365	Jan	326	17	10391	598
Welcome In Liberal Elma	Jr2	351	Jan	549	33	10227	497
¶Welcome In Liberal Grace	Jr2	305	Jan	123	6	6952	366
Welcome In Liberal Lovely	Jr2	252	Jan	742	41	8752	407
Welcome In Liberal Topaz	Jr2	131	Jan	905	44	4337	244
s. McDonald Farms S. Liberal		d. Woodacres Queen Topaz					
Welcome In Liberal Wilheminia	Sr2	354	Jan	582	37	11427	586
*Welcome In McK. Bella Lue	Sr4	269	Jan	520	29	10118	432
Welcome In McK. Buttercup	Sr3	63	Jan	1342	52	2776	108
s. McDonald Farms Oberland		d. Kate's Fancy Buttercup					
Welcome In McK. Butterfly	Jr2	174	Jan	742	30	5846	263
Welcome In McK. Delaine	Jr2	146	Jan	1027	40	5294	243
s. McDonald Farms Oberland		d. Welcome In Chum's Delaine					
Welcome In McK. Gem	Jr3	365	Jan	353	19	11460	485
+Welcome In McK Lindy	Sr3	182	Jan	547	24	4214	204
*Welcome In McK. Luetta	Sr4	287	Jan	854	38	12344	537
Welcome In McK. Maggie	Jr2	61	Jan	1138	43	2277	86
s. McDonald Farms Oberland		d. Golden Dale's Maggie					
Welcome In Valor Delaine	Jr2	283	Jan	698	30	8862	382
Welcome In Valor Senora	Sr2	85	Jan	960	56	2793	158
s. Welcome In Chum's Valor		d. Welcome In Chum's Senora					

MERCER, HENRY D., HOMINY HILL FARMS, COLTS NECK, N. J.

*Churn Creek's Royal Flower	7	90	Jan	1517	56	4317	157
s. Langwater May Royal		d. Foremost Quaint Lady					
*+Coronation Harriet	10	69	Jan	1336	66	3160	152
s. Coronation Levity Prince		d. Coronation Hazel					
Hominy Hill Beryl	Jr2	345	Jan	983	59	13123	667
*Hominy Hill Harp	Jr4	99	Jan	1515	79	4786	259
Hominy Hill Honeycomb	Jr2	315	Jan	759	46	9429	512
Hominy Hill Hope	Jr2	187	Jan	757	48	5473	323
Hominy Hill King's Bina	Jr2	145	Jan	860	41	4291	192
Hominy Hill King's Francine	Jr2	117	Jan	1074	55	4195	199
*Hominy Hill King's Frieda	Sr2	153	Jan	835	45	4360	224
Hominy Hill King's Rose	Jr2	306	Jan	709	35	8688	467
Hominy Hill Lila Belle	Sr2	269	Jan	997	52	9644	455
*Hominy Hill Lola	6	51	Jan	1674	89	2702	146
s. Hill Girt Perky		d. Meadow Spring Lule Belle					
Hominy Hill Lucy	Jr2	311	Jan	849	54	10661	638
Hominy Hill Majestic Phyllis	Jr2	43	Jan	1289	67	1736	91
s. Coronation Melba's Majestic		d. Gardenville Queen Phyllis					
Hominy Hill Maxine	Jr2	311	Jan	823	47	10817	589
Hominy Hill Peerless Actress	Jr2	299	Jan	847	45	8428	412
Hominy Hill Prince's Jean	Jr2	103	Jan	1082	62	3676	180
*+Hominy Hill Verbena	Sr4	85	Jan	1271	65	3773	191
s. Riegeldale Coronation King		d. Red Fox Orator's Rosalie					
*+Hominy Hill Winsome	6	59	Jan	1272	63	2414	118
s. Riegeldale Coronation King		d. Coronation Winsome					

§MICHAEL, DAN E., MR. & MRS., ROCKCREEK GUERNSEY FARM, UNIONDALE, IND. ARHT

*Alfacrest's A. C. Red Rose	8	355	Jan	168	9	9712	426
*+Alfacrest's K. C. Kathryn	6	152	Jan	534	29	3055	155
*+Cherry's Candy of Rockcreek	Sr2	122	Jan	828	43	3538	184
Laddie's Anne of Rockcreek	Jr2	310	Jan	585	29	8025	360
+Laddie's Loretta of Rockcreek	Jr2	214	Jan	787	41	6583	298
+Laddie's Lucinda of Rockcreek	Jr2	202	Jan	808	37	6097	269
*+Rockcreek's King's Red Rose	#5	254	Nov	192	8	8007	324
*Union Farms Caesar's Mary	Sr4	249	Jan	449	24	6756	320
*+Yellowgold Boy's Cherry	5	305	Dec	122	6	7140	375

MILLAY, GEORGE H., RICHMOND, MAINE. ARHT

¶Caesar's Laurel of M. H.	Jr2	83	Jan	972	51	2831	136
s. Caesar's Fame		d. Prince's Laura of M. H.					
¶Progressor's Della of M. H.	Jr4	261	Jan	370	17	6062	265
¶Valdon's Red Lady	Sr2	300	Sep	252	17	7612	419
¶Val's Donna of M. H.	Jr2	94	Nov	973	40	3128	128
s. Langwater Valdon		d. Prince's Delina of M. H.					
¶Val's Janice of M. H.	Jr2	156	Jan	677	34	3746	178
s. Langwater Valdon		d. Basquaerie Gay Janet					
Val's June Lass of M. H	Jr2	301	Dec	838	38	11187	450
¶Val's Lucy of M. H.	Sr2	156	Jan	768	36	4252	188
s. Langwater Valdon		d. Progressor's Lelia of M. H.					
¶Val's Patience of M. H.	Jr2	305	Jul	273	16	7790	395
Val's Sunlight of M. H.	Jr2	365	Jan	551	32	10424	546

§MILLER, MERLE, VALLEY PRIDE FARM, BURLINGTON, WASH. ARHT

+Donald D.'s Nancy Ann	7	85	Jan	1303	61	3767	201
+Valley Pride's Bountiful's Bea	Jr3	112	Jan	944	47	3733	193
+Valley Pride's Cathie	Sr2	177	Jan	713	34	5015	256
+Valley Pride's Evalon	#Jr2	259	Jan	135	8	5904	330
+Valley Pride's Loretta May	Jr2	287	Dec	411	23	7108	370
*+Valley Pride's Melinda	Jr4	134	Jan	980	41	4730	226
+Valley Pride's Mitzie	Jr2	289	Dec	423	22	7263	336
*+Valley Pride's Mollie	5	163	Jan	874	37	5380	279
+Valley Pride's Narcissus	Jr3	89	Jan	750	38	2302	120
+Valley Pride's Patrica	Sr3	268	Jan	460	26	6601	365
*+Valley Pride's Phillis	Jr4	297	Jan	668	29	9736	484
*+Valley Pride's Phyl G	Jr4	287	Jan	454	18	8572	399
+Valley Pride's San St. Marie	Jr2	112	Jan	786	39	3185	161
*+Valley Pride's Sonja	5	117	Dec	1332	59	5477	292
*+Valley Pride's Sunflower	Sr4	152	Jan	881	46	5042	290

MISSOURI IMPROVEMENT COMPANY, SUNNYMEDE FARM, BISMARCH, MO.

*Pevely Actor's Larkspur	Jr4	365	Dec	126	8	11559	567
*Seco Golden Gem	5	360	Jan	548	35	11394	595
¶Sunnymede Hornet's Damsel	Jr2	206	Jan	934	51	7063	354
Sunnymede Hornet's Leona	Jr2	331	Jan	1086	54	13338	614
Sunnymede Hornet's Liza	Jr2	283	Jan	950	51	10415	503
Sunnymede Hornet's Margie	Jr2	353	Jan	784	41	11184	509
*Sunnymede Hornet's Nola	Sr2	149	Jan	1136	58	5928	290
¶Sunnymede Hornet's Rubina	Sr2	52	Dec	1279	87	1986	129
s. Fairlawn Hornet's Dreamer		d. Supreme Beau's Rubina					
¶Sunnymede Hornet's Sally	Jr2	212	Jan	943	53	7083	371
*¶Sunnymede Imperial's Nola	Jr4	234	Jan	523	35	7521	396
*¶Sunnymede King's Queen	8	294	Dec	741	40	12485	570
¶Sunnymede Philosopher's Patsy	6	294	Dec	528	36	10079	519
Sunnymede Val Mate's Susan	Sr2	305	Dec	504	29	9809	466
Sunnymede Val Rex's Dulcet	Sr3	365	Jan	524	29	11590	524
*¶Sunnymede Val Rex's Glow	Sr4	305	Jan	164	9	10672	526
*¶Sunnymede Val Rex's Lizabeth	Jr4	257	Jan	473	25	8595	393
Sunnymede Val Rex's Queen	Sr2	360	Jan	668	41	12066	587
¶Sunnymede Val Rex's Sibyl	Jr3	88	Jan	1292	60	3764	196
s. Sunnymede Vallant's Rex		d. Sunnymede Warrior Sylvia					
*¶Sunnymede Warrior's Leone	9	278	Jan	886	43	13400	604

§MISSOURI, UNIVERSITY OF, COLUMBIA, MO.

U-Mo Comet Helen	Sr2	134	Jan	679	31	3286	149
+U-Mo Comet Imogene	Jr2	251	Jan	386	25	4391	226
+U-Mo Comet Janice	Jr2	243	Jan	327	21	4747	224
U-Mo Comet Nora	Jr2	153	Jan	570	29	3174	157
U-Mo Valiant Paint Belle	Jr2	82	Jan	822	42	2255	114
s. St. Albans Valiant Paint's Lad		d. U-Mo Valiant Cora					

§MITCHELL, CHARLES J., TILLYBARDIN FARMS, WAUKESHA, WIS. ARHT

*+Tillybardin Margaret's Patsy	Sr3	289	Dec	333	21	6567	302

§MITCHELL, CHARLES J., JR., TILLYBARDIN FARMS, WAUKESHA, WIS. ARHT

Tillybardin Choice's Lassie	Sr2	365	Dec	345	17	6747	335

MOFFAT, ROBERT Y., GRAYCE FARMS, DALTON, PA.

*Alpha's Elaine	Sr3	111	Jan	1167	52	4810	196
Alpha's Violet	Sr3	92	Jan	1232	65	3806	182
Beaverkill La Nocette	Jr2	175	Jan	782	39	4603	221
Beaverkill Rosa	Jr2	173	Jan	881	40	5294	218
¶Damian Anchartor	Sr3	305	Dec	63	4	9347	509
Damian Bloovic	Sr2	31	Jan	1240	56		
s. Damian Victor of Ridglydale		d. Midnight Bloom of The Glen					
*Damian Carval	6	358	Jan	713	45	15332	792
Damian Daitor	Jr2	365	Dec	673	37	13371	629
*Damian Dovic	Sr4	115	Jan	1331	65	5493	246
Damian Polkor	Jr2	143	Jan	821	42	4088	192
*Grayce Farms A. Cavalette	Sr3	359	Jan	979	43	15311	734
Grayce Farms Ace's Beda	#Jr3	328	Dec	224	9	9113	384
Grayce Farms Cavalier's Jackie	Jr2	153	Jan	762	36	4432	198
*Grayce Farms D. Violet	6	361	Jan	843	44	13688	651
Grayce Farms Florrie	Jr3	242	Jan	807	47	7741	405
Grayce Farms F. M. Nancy	Sr3	214	Jan	917	46	7042	340
Grayce Farms F. P. Anna	Jr2	299	Jan	661	36	8572	414
Grayce Farms F. P. Corvic	Sr3	62	Jan	1381	49	2893	102
s. Fairlawn F. P. Jethro		d. Damian Corvic					
Grayce Farms F. P. Countess	Jr2	166	Jan	889	44	4797	226
Grayce Farms F. P. Moneta	Jr2	81	Jan	819	36	2822	107
s. Fairlawn F. P. Jethro		d. Damian Moneta					
*Grayce Farms F. P. Shirley	Sr3	31	Jan	1941	91		
s. Fairlawn F. P. Jethro		d. Green Acres V. C. Shirley					

Grayce Farms F. S. Charm	Jr3	59	Jan	986	52	1814	96
s. Grayce Farms Fairy's Star		d. Meadow Spring Enchantress					
Grayce Farms F. S. Eudora	Jr3	92	Jan	1200	57	3993	172
Grayce Farms F. S. Millie	Jr2	299	Jan	772	46	9395	486
Grayce Farms G. Carval	Jr2	360	Jan	534	32	8568	480
*Grayce Farms G. Eiletta	Sr3	361	Jan	830	42	13683	681
Grayce Farms G. Elsa	Jr2	159	Jan	822	41	4245	205
Grayce Farms G. Fly	Jr2	173	Jan	647	33	4902	219
Grayce Farms G. Glow	Sr2	112	Jan	836	41	3454	150
¶Grayce Farms G. Hope	#Jr3	223	Nov	153	8	4086	235
Grayce Farms G. Princess Pat	Jr3	299	Jan	691	36	8142	381
Grayce Farms G. Reah	Jr2	299	Jan	661	37	7993	435
Grayce Farms G. Regina	Sr2	299	Jan	674	37	8253	413
Grayce Farms G. Sylvia	Sr3	365	Dec	199	11	11124	583
Grayce Farms J. Albie	Jr3	92	Jan	1287	58	3915	156
Grayce Farms Jam	Jr3	283	Jan	789	38	8751	376
Grayce Farms J. Bette	Jr2	299	Jan	695	33	8331	396
Grayce Farms J. Fairy	Jr3	358	Jan	427	30	10977	587
Grayce Farms J. Ramona	Jr4	191	Jan	1276	54	7741	313
Grayce Farms L. Elsa	Jr2	164	Jan	764	32	4413	192
Grayce Farms L. Mitzie	Jr2	299	Jan	475	28	6553	348
Grayce Farms L. Vannie	Jr3	68	Jan	1014	41	2236	93
s. Grayce Farms Drucilla's Lad		d. Grayce Farms G. Vannie					
Grayce Farms L. Winsome	Sr2	166	Jan	1001	43	5931	223
Grayce Farms Mirthful	Sr3	48	Jan	1612	68	2418	103
s. Damian Victor of Ridglydale		d. Burrowhurt Valor Mirth					
Grayce Farms M. Victoria	Jr4	284	Jan	759	42	9145	481
Grayce Farms Piper's Ravic	Sr2	295	Jan	603	30	8117	363
*Rycklaver Jessica	8	145	Jan	1112	51	6192	263
*Trainer's Bravery's Sylvia	Sr4	361	Jan	737	35	11444	528
*Ultra's Imperial Bell	5	144	Jan	770	40	4165	206
*Wychmere Gallant Caprice	6	365	Jan	278	15	11687	574

MOFFAT, ROBERT Y., JR. & GRACE E., GRAYCE FARMS, DALTON, PA.

Grayce Farms B. Gran	Jr2	153	Jan	782	38	4128	178
Grayce Farms F. P. Caprice	Sr2	357	Jan	774	40	10436	495
Grayce Farms F. S. Emilie	Sr2	177	Jan	682	43	4323	243
Grayce Farms H. Berta	Jr2	304	Jan	941	43	9769	428
Grayce Farms J. Sunflower	Jr2	365	Dec	644	34	10915	504

$MOON, N. J., JR., MOON FARM, OSHKOSH, WIS. ARHT

+Crown Majesty's Jewella	10	269	Jan	597	32	8509	399
*+Moon's Hansel's Mabel	Jr4	305	Jan	218	10	9903	435
*+Moon's Lad's Blossom	7	305	Dec	353	22	9535	485
+Moon's Lucky's L. Sally	Jr3	305	Jan	139	8	8532	414
*+Moon's Slogan Patsy	8	305	Dec	512	30	10208	519

MORDELE FARMS, RIEGELSVILLE, PA.

¶Mordele Farms Barbara	Sr2	298	Jan	644	43	8851	479
¶Mordele Farms Beatrice	Jr2	305	Dec	266	16	10180	504
*¶Mordele Farms Buttercup	Jr4	245	Jan	865	48	8975	453
¶Mordele Farms Clara	Sr2	179	Jan	974	48	6124	273
¶Mordele Farms Gay Girl	Sr2	305	Dec	315	15	10966	491
Mordele Farms Kella	Sr2	306	Jan	1123	61	10604	510
¶Mordele Farms Lottie	Sr2	305	Jan	229	14	9167	510

MORSE, DARWIN S., GREEN MEADS FARM, RICHMOND, MASS.

Coronation Dairymistress	Jr3	184	Jan	630	34	4469	223
Coronation Lina	Sr3	184	Jan	802	47	5637	288
Green Meads Dame Amelita	Jr2	138	Jan	1240	58	6147	286
Green Meads Dame Della	Jr2	294	Jan	811	39	11177	449
*Green Meads Dame Freda	5	292	Dec	413	28	9167	454
*Green Meads Dame Willowbud	Sr3	365	Dec	324	18	12575	528
Green Meads Princess Frederica	Sr2	168	Jan	884	46	5348	252
Green Meads Princess Greta	Sr2	214	Dec	771	53	5899	313
Green Meads Princess Melanie	Sr2	80	Jan	978	43	2687	111
s. Green Meads Levity Prince		d. Green Meads Dame Melissa					

$NEWHOUSE, S. I., GREENLAND'S FARM, HARBOURTON, N. J.

+Greenlands Betty	Jr2	250	Jan	1019	48	9195	421
+Greenlands Irma	Jr3	292	Jan	824	42	10321	490
+Greenlands Joanne	Jr3	89	Jan	907	47	2885	157
s. R. F.'s Highlander's Soldier		d. Greenland's Prima Donna					
+Greenlands Joyce	Jr2	241	Jan	716	35	6299	311
+Greenland's Katie	Sr2	264	Jan	872	45	8838	469
+Greenland's Marie	Jr3	170	Jan	757	42	4781	250
+Greenland's Marlene	Sr2	123	Jan	1029	46	4051	176
*+Greenland's Radiance	5	92	Jan	1415	66	4152	189
s. Cottage Prince Valor		d. Fairview's Noble Vega					
*Meadowlane Susabelle	8	313	Jan	860	46	13550	711

NICEWONGER, JACK E., LODI, CALIF.

Fairlawn Actor's Tidy	Sr3	158	Feb	924	46	6812	331
Happyholme Crown Bonnie	Sr3	323	Feb	823	46	14201	719
Happyholme Crown Colette	Sr3	154	Feb	1009	59	6258	325

$NICHOLS, JANE N., UPLAND'S FARM, COLD SPRING HARBOR, N. Y. ARHT

+Beaverbrook Ruberta	6	305	Oct	161	9	7608	358
*+Grassland Hiwood Demleda	Jr4	117	Dec	1055	43	4454	182
*+Grassland Hiwood D-Lela	Jr4	92	Jan	1033	56	3647	182
s. Butterfat Demonstrator		d. Grassland Fair Lela					
*+Grassland Hiwood D-Orbee	Jr4	31	Jan	1233	52		
s. Butterfat Demonstrator		d. Grassland Orphea B.					
+Havenhill Vivian	Jr2	229	Jan	657	30	5968	233
*+Janson's Maiden	5	305	Dec	388	21	9703	527
Mapleton's Melinda	Sr2	365	Nov	31	1	6719	306
*+Pendella Royalwick Faith	Jr4	7	Jan	250	13		
s. Woodacres Royal Promise Lad		d. Ernwood Fashion Girl					
*+Rexden Juno	Sr3	92	Jan	1301	48	4184	140
s. Fairlawn Actor's Jasper		d. Beaverbrook Sunbeam					
+Riverdale Fairlawn Lily	5	305	Nov	96	5	7152	357
*+Riverdale Fairlawn Lily	6	6	Jan	256	13		
s. Fairlawn Irish		d. Lady Ruby of Rose Lane					
+Spencer's Landing Imogen	Jr2	256	Jan	494	26	6071	279
+Upland's Garnet Lady	Jr2	229	Jan	664	40	6029	326
+Upland's Noble Gem	Jr2	218	Dec	668	31	8228	284

$NORBURN, C. S., CLOUDLAND FARM, ARDEN, N. C. ARHT

+Cloudland Maxim Fawn	Sr2	100	Dec	476	27	1946	103
Cloudland Noble Crysta	Jr2	365	Dec	34	2	5360	298
+Cloudland Noble Dipper	Jr3	259	Jan	477	24	5678	259
+Cloudland Noble Fern	Sr2	109	Dec	637	34	2613	140
+Cloudland Noble Jeanie	Jr4	286	Dec	273	17	3815	215
Cloudland Noble Nannette	Sr2	275	Jan	328	17	4951	250
Woodacres Royal Verbena	Sr4	60	Jan	1135	49	2361	102
s. Douglaston Prince Royal		d. Woodacres Princess R. Virtue					

OKLAHOMA A. & M. COLLEGE, STILLWATER, OKLA.

*Boehle's Queen's Judy	Sr3	210	Jan	830	40	7798	374
*Sooner Mohican Ella	Jr4	365	Jan	106	6	13787	639
*Sooner Mohican Rarity	Sr4	247	Jan	654	33	9729	435

$OVEN, HELEN C., JERRY OVEN FARM, ENID, OKLA. ARHT

*Great Elm His Roselle	Sr4	352	Jan	181	8	6190	261
*Oven Debutante's Opal	6	230	Jan	549	33	5820	282
Oven Dienie's Pet	Sr3	160	Jan	464	22	3846	162
*+Oven Girlie's Quemence	Jr4	305	Jan	46	2	7377	356
Oven Nancy's Susan	Jr2	190	Dec	259	12	3202	139
Oven Rose Seniorita	Jr2	72	Jan	975	43	2162	103
s. Kitchener Fearless James		d. Great Elm His Roselle					
Oven's Mell Rose	Sr2	179	Dec	308	21	3190	166
*Oven's Secret Pal	Jr4	187	Jan	298	19	2803	168
Poindexter Omar's Lotus	Jr3	263	Jan	882	46	8126	378
*Sun Farms Esquire's Lassie	6	119	Jan	903	56	4287	248
*Topsy's Janet	6	329	Jan	723	35	11516	510

$OVEN, JERRY & GEURKINK, EARL, JERRY OVEN FARM, ENID, OKLA. ARHT

Ben Tulloch Jean	Sr2	96	Jan	769	44	2541	139
Cooper's Actor's Alimony	Sr3	149	Jan	561	30	3626	175
*Cooper's Actor's Faith	Jr3	209	Jan	406	28	3186	176
Cooper's Davey's Della	Jr3	97	Jan	931	39	3322	145
*Cooper's Red May	7	329	Jan	359	21	8794	458

PALMER, G. W., ROBINLAWN FARM, GREEN BAY, VA.

Palmer Haven's Skippie	7	365	Jan	198	12	8374	454
Robinlawn General's Nina	Sr3	365	Jan	254	15	10711	535
Robinlawn's Lunciada	5	349	Sep	357	21	9752	447

$PARRISH, J. SCOTT, JR., MINIBORYA FARMS, RICHMOND, VA.

+Miniborya A. Hannah	Jr2	92	Jan	1215	50	3567	152
s. Langwater Ace		d. Lad's Mattie					
*+Western Glow Royal Duty	5	66	Dec	1538	78	2953	150
s. Silver Forest May Royal		d. Western Glow Dutiful					

$PATTON, ELIZABETH S., FRANKLIN, N. C.

+Patton's Ned's Princess	Jr3	211	Nov	482	28	4994	243

$PHILBIN, PHILIP J., PHILCREST FARM, BOLTON, MASS. ARHT

*+Philcrest Cheerful	5	140	Jan	1062	46	5516	249
+Philcrest Coleus	Sr2	305	Nov	23	1	8352	389
+Philcrest Effie	Sr2	275	Jan	576	34	6980	374
+Philcrest Esther	Jr2	305	Jan	152	9	7270	407
*+Philcrest Helena	Sr3	150	Jan	723	33	4924	226
+Philcrest Iris	Sr2	62	Jan	955	42	1882	87
s. Flying Horse Master's Ruler		d. Philcrest Irene					

$PINE, JAMES T., FAIRFIELD FARM, STILL POND, MD. ARHT

+Fairfield Genius Iradia	Jr2	305	Jan	510	32	8251	424
+Fairfield Genius Jerry	Jr2	142	Jan	999	48	5153	230
+Fairfield's Genette	Jr2	305	Dec	409	24	8677	467
Fairfield's Genius Dianthus	Jr3	328	Jan	752	42	12868	598
Fairfield's Genycinth	Jr2	365	Jan	518	28	12449	584
*+Fairfield's Informer Rockette	Sr4	305	Dec	142	7	11510	527
+Fairfield Trump's Jessica	Jr4	258	Jan	450	27	7068	360
+Fairfield Trump's Victoria	Jr3	47	Jan	1234	57	1785	83
s. Green Acres Trump		d. Fairfield's Victory Nan					

PINKHAM, ARTHUR D., HIGH MOWING FARM, WILMINGTON, VT. ARHT

Arrus Philosopher Snow Ball	Jr2	145	Jan	1185	68	5699	293
*Foremost Royal's Charlotte	7	105	Jan	1461	65	5198	215
s. Foremost Royal Valor		d. Supreme's Lassie					
*Gallant Sequel's Duchess	7	107	Jan	1346	65	5117	245
s. Vermonter's Gallant Sequel		d. Massapoag Duenna					
*High Mowing Diamond Diligence	5	171	Jan	1642	87	8792	461
*High Mowing Diamond Eloquence	Sr3	311	Jan	753	44	9264	507
High Mowing Diamond Frolic	Sr2	250	Jan	804	41	8201	382
High Mowing Diamond Fun	Jr2	365	Jan	386	24	11802	554
¶High Mowing Diamond Gift	Jr2	94	Jan	987	42	2956	133
s. Foremost Diamond Jim		d. Foremost Comet's Clover					
High Mowing Diamond Gingham	Jr2	365	Jan	414	26	10028	494
¶High Mowing Diamond Glorianna	Sr2	83	Jan	1020	43	2666	113
s. Foremost Diamond Jim		d. Corning Rex's Pollyanna					
*High Mowing Dolores	Sr4	152	Jan	1371	69	7505	324
High Mowing Fascination	Jr2	365	Jan	380	22	9859	507
High Mowing Flax	Jr2	365	Dec	405	23	12592	598
¶High Mowing Victor's Gracey	Jr2	47	Jan	1376	57	1988	83
s. Sterlingold Royal Victor		d. High Mowing King's Encore					
*+McDonald Farms Ideal Levity	5	105	Jan	1004	57	3891	194
s. McDonald Farms Ideal		d. Chinquapin Lady Levity					
*Sterlingold Valorie	8	341	Jan	1005	59	19178	965

POLLACK, GEORGE J., PINE GROVE FARMS, BINGHAMTON, N. Y. ARHT

*Pine Grove Farms Kathara	6	209	Dec	789	41	7467	357
*Pine Grove Farms Konnie	6	334	Dec	621	38	12009	582
Pine Grove Farms Ninalee	Jr2	365	Nov	387	23	9417	506
Pine Grove Farms Nira	Sr2	307	Dec	670	32	8190	384
Pine Grove Farms Odessa	Sr2	365	Oct	248	16	8318	457
Pine Grove Farms Olga	Sr2	365	Dec	146	8	8206	412
Pine Grove Hal's Alta	Jr2	297	Dec	602	31	7378	346
Pine Grove H. Opulent	Sr2	100	Dec	735	36	2300	106
s. Pine Grove Farms Hal		d. Pine Grove Farms Josie					
Pine Grove I. Pauline	Sr2	82	Dec	1165	42	3061	109
s. McDonald Farms Invincible		d. Pine Grove Farms Karen					

*Pine Grove Ladora	5	181	Dec	718	32	5832	245
Pine Grove Lyda	Sr4	365	Sep	199	11	10388	508
Pine Grove Milkmaid	Sr4	209	Dec	766	37	6923	323
Pine Grove S. Otiala	Sr2	44	Dec	1418	63	1966	87
s. McDonald Farms Speculator		d. Silver-Forest Trutwin					
*Silver Forest Estwin	6	209	Dec	1116	48	9102	402
Wychmere Lida	Jr2	63	Dec	874	37	1854	79
s. McDonald Farms Pre Valiant		d. Wychmere Lenora					

PRICE, DAVID L., COLDSPRINGS FARMS, SAINT JOHNS, PA.

*¶Coldspring's B. R. Bella	6	164	Jan	1261	50	8016	346

PRICE, ROBERT BARGE, COLDSPRINGS FARMS, SAINT JOHNS, PA.

*Coldspring's B. R. Beautyful	Jr2	364	Jan	791	42	12192	546

PRICE, S. C., COLDSPRINGS FARMS, SAINT JOHNS, PA.

*Coldspring's Beauty's Bonnie	7	180	Jan	1042	47	6719	295
*Coldspring's B. R. Carolin	Sr3	358	Jan	609	49	14015	848
*Coldspring's B. R. Fawn	Sr2	329	Jan	681	33	9020	417
*Coldspring's B. R. Florence	5	365	Dec	611	36	14598	723
*¶Coldspring's B. R. Iris	Sr4	284	Jan	1277	77	15603	716
*Coldspring's B. R. Rose	Jr2	292	Dec	660	39	8232	435
*Coldspring's Noble Brightness	Jr4	68	Jan	1476	81	3319	175
s. Coldspring's Romulus Noble		d. Coldspring's R. Beauty					
Coldspring's Noble's Alice	Sr2	292	Jan	680	37	7669	387
*Coldspring's Noble's Ioan	6	67	Dec	1877	107	4201	234
*Coldspring's Noble's Sunshine	5	319	Jan	680	44	12196	682
*Coldspring's Romulus Bess	8	43	Jan	1852	92	2438	123
s. Langwater Romulus		d. Coldspring's Valor's Bess					
*Coldspring's Romulus' Fanita	6	109	Jan	1517	68	5635	273
Coldspring's Valor's Lassie	Jr2	136	Jan	1179	58	5496	269
Mulhocaway Fantan S.	Sr2	284	Jan	882	48	9073	437
R. F.'s Conrad's Secret	Sr2	365	Dec	69	4	11216	593

PRICE, SAMUEL B., COLDSPRINGS FARMS, SAINT JOHNS, PA.

Coldspring's Noble's Bunny	Sr3	164	Jan	827	48	5283	276
Coldspring's Noble's Rose	Jr2	103	Jan	1086	50	3824	178

PRICKETT, RUSSELL, HADDON FARMS, MARLTON, N. J. ARHT

Delwake Sylvia	Sr3	194	Jan	1060	56	8277	398
*Freddie's Mary of Haddon	5	365	Jan	27	1	14663	688
Freddie's Orma of Haddon	5	365	Dec	280	16	12241	640
¶Haddon's F. Dot	Jr3	103	Jan	1244	68	4410	221
s. Haddon's Fritz		d. Haddon's Ram Della					
*Haddon's Lauretum Bonnie	5	42	Jan	1820	75	2402	101
s. Laurel Mills Lauretum		d. Leeholme Bittersweet					
Haddon's M. Bess	Jr2	211	Jan	1052	50	7948	368
Haddon's M. Daisy	Jr2	219	Jan	923	45	8126	399
Haddon's M. Gail	Jr2	315	Jan	915	53	11407	600
Haddon's M. Ida	Jr2	275	Jan	979	45	10656	479
+Haddon's M. Matildia	Jr2	111	Jan	1055	45	4117	184
s. Sterlingold Melvin		d. Haddon's Ram Martha					
¶Haddon's M. Otelma	Sr2	172	Jan	1215	51	7270	316
*Haddon's Ram Eva	Jr4	365	Dec	424	20	13147	643
*Haddon's Ram Martha	Sr4	138	Jan	1527	75	7461	370
*Haddon's Ram May	Jr4	86	Jan	1798	81	4932	229
s. Fritzlyn Ram Vagabond		d. Victory's Milly of Haddon					
*Haddon's Ram Tess	Sr3	365	Dec	547	25	15711	718
*Haddon's Sunny's Caroline	5	77	Jan	1496	63	3960	171
s. Laurel Mills Sunny		d. Haddon's Connie					
Locust Grove M. Actorine	Jr2	211	Jan	1125	58	7944	396
*Ram Vagabond's Bea of Haddon	5	355	Jan	954	49	13853	676
*Ram Vagabond's Beth of Haddon	5	300	Jan	465	18	11404	500
*Ram Vagabond's Orcha of Haddon	5	365	Dec	338	16	16342	723
Windybrook Clipalong	Sr3	184	Jan	785	39	5752	293
Windy Brook Kiltalong	Jr3	226	Jan	509	24	5667	263
Windy Brook Kitealong	Sr3	184	Jan	618	34	4951	243

§PRINKEY, R. W., WOODLARK FARM, WOOSTER, OHIO. ARHT

Woodlark Hero's Moonglow	Jr2	339	Dec	482	27	8623	442

PRINKEY, R. W. & THELMA, WOODLARK FARM, WOOSTER, OHIO. ARHT

*+Arrus Honey Chile	6	288	Jan	522	23	10313	446
+Belinda's Bluebonnet	Jr2	240	Dec	743	38	7269	352
+Bryn Du Triumph's Perky	Jr3	305	Dec	161	10	7541	424
¶Golden Knoll Governess	Jr2	299	Jan	559	36	7717	439
+Kate's Kitty	Jr2	239	Jan	544	33	6704	349
Woodlark Hero's Louise	Jr2	354	Dec	506	26	8957	428
+Woodlark Honey Annabel	Jr2	176	Jan	731	35	4838	226
+Woodlark Prince's Girlie	Jr2	100	Jan	881	38	3013	138

§PYLE, E. BAKER, BRIGHTSIDE FARM, MALVERN, PA. ARHT

+Brightside Cedric's Diva	Jr2	305	Jan	38	2	7430	403
*+Brightside Cedric's Emerald	5	92	Jan	925	55	2883	163
*+Brightside Cedric's Joan	Jr3	195	Jan	678	32	5688	256
*+Brightside Cedric's Martha	Jr4	283	Jan	435	28	7167	402
+Brightside Cedric's Polly	Jr2	153	Jan	813	40	4442	198
+Brightside Mary Alice	Jr2	145	Jan	832	40	4062	185
*Brightside Pauline	5	365	Dec	244	14	12871	661
*+Pilgrim's Emily of Brightside	Jr3	305	Dec	121	7	7864	420
*+Pilgrim's Mary of Brightside	Jr4	123	Jan	1233	62	5570	281
*+Pre-Pilgrim's Henrietta	Jr3	103	Jan	1245	61	4535	217
*+Pre-Pilgrim's Linda	Sr3	144	Jan	746	45	4353	241
+Pre-Pilgrim's Lindy Lou	Jr2	117	Jan	665	31	2838	139

§PYLE, HAROLD F., BRIGHTSIDE FARM, MALVERN, PA. ARHT

+Brightside Cedric's April Fern	Jr2	162	Jan	560	36	3313	199
*+Brightside Cedric's Bunny Fern	Jr3	133	Jan	1150	61	5227	268
*+Brightside Easter Fern	6	245	Jan	1080	65	11251	604
+Pre Pilgrim's Fern	Jr2	162	Jan	699	38	4105	216

§PYLE, MILDRED E., BRIGHTSIDE FARM, MALVERN, PA. ARHT

*+Pilgrim's Carna of Brightside	Jr4	53	Jan	1247	74	2236	128
s. McDonald Farms Pre Pilgrim		d. Brightside Cedric's Carnation					

§RANDLE, DALE, PINNACLE VIEW FARM, KINGS MOUNTAIN, N. C. ARHT

+Pinnacle View Lucky Molly	Jr2	123	Jan	606	31	2608	132

§RANDLE, HOWARD, PINNACLE VIEW FARM, KINGS MOUNTAIN, N. C. ARHT

+Pinnacle View Lucky Moline	Jr2	153	Jan	651	31	3689	179
*+Sue's May	Jr4	217	Jan	543	26	5011	242
*+Sue's Viola Grace	5	305	Jan	147	7	7960	365

§RANDLE, J. C., PINNACLE VIEW FARM, KINGS MOUNTAIN, N. C. ARHT

*+Klondike Raider's Nina	Sr4	97	Jan	705	36	2546	134
s. Klondike Holliraider		d. Klondike Peggy					
*+Lucky Boy Gladdis	Jr4	296	Jan	355	18	8264	373
*+Mo-La-Jac Virginian's Agnes	Sr3	305	Dec	288	19	9370	483
+Pinnacle View Charmer Epsey	Jr2	65	Jan	911	41	1923	88
s. Klondike Premost Charmer		d. Karat's Eleanor					
+Pinnacle View Charmer's Daisy	Jr2	275	Jan	488	23	5619	263
+Pinnacle View Karat Rose	Jr2	305	Dec	20	1	7515	345
*Pinnacle View Lucky Diane	Jr3	365	Dec	467	25	11579	534
+Pinnacle View Lucky E. Ann	Jr2	296	Jan	534	30	6944	327
+Pinnacle View Sweepstake Bonny	Jr2	134	Jan	651	34	3071	170

§RANDLE, WALTER, PINNACLE VIEW FARM, KINGS MOUNTAIN, N. C. ARHT

+Klondike Count's Glory	Jr2	305	Jan	126	7	6630	300
+Pinnacle View Lucky Jewel	Jr2	220	Jan	739	41	5428	271

§RANSOM, W. G., EST., RANSOM FARM, HOMEWOOD, KANS. ARHT

+Ransom Aletha's Alicia	Jr2	269	Jan	475	27	5709	296
+Ransom April's Apenia	Jr2	305	Jan	256	16	5950	314
*+Ransom Deanna's Dandy	9	296	Jan	605	31	9339	479
+Ransom Felicia's Farida	Jr2	116	Jan	583	32	2493	134
+Ransom Florence's Fawzia	Jr2	91	Jan	874	47	2514	127
s. Ransom Angel's Admiral		d. Ransom Fidget's Florence					
+Ransom Francette's Fran	Sr2	109	Jan	577	33	2186	126
+Ransom Jato's Josephine	Jr2	81	Jan	1127	53	2836	139
s. Ransom Angel's Admiral		d. Ransom Jewel's Jato					
*+Ransom Patricia's Pam	6	281	Jan	359	22	7409	376
+Ransom Patty's Poppy	Jr2	133	Jan	621	36	3001	163
+Ransom Prim's Penny	Jr2	57	Jan	783	38	1302	66
s. Ransom Fidget's Fireman		d. Ransom Paulette's Prim					
+Ransom Tercita's Trudie	Jr2	255	Jan	493	31	5064	272

§RANSOM, W. G., JR., RANSOM FARM, HOMEWOOD, KANS. ARHT

+Green Acres Virginia May	Sr2	255	Jan	455	30	4724	274
*+Hycrest Butterfat Ballerina	Jr4	295	Jan	448	26	7869	428
+Ransom Ruth's Radiant	Jr2	255	Jan	530	31	5866	320

RASKOB, HELENA S., NIHIGHAN, TUCSON, ARIZ. ARHT

*¶Ranchito Royal Beatrice	9	258	Nov	425	24	7606	352
*¶Shady Nook's Mattie	Jr4	305	Nov	430	22	10168	470

RASKOB, J. J., JR., NIHIGHAN, TUCSON, ARIZ. ARHT

¶Antietam His Ruth	Jr2	289	Jan	717	44	9117	467
*¶Arizona Farm's Carrie 2d	5	305	Dec	480	30	14005	670
*¶Arizona Farms Lass	9	112	Jan	1296	66	5155	251
s. Troy of Arizona Farms		d. Arizona Farm's Lassie					
*¶Arizona Farms Mione	Jr4	101	Jan	1179	71	4296	234
s. Might-be of Arizona Farms		d. Arizona Farms Mae Betty					
*¶Arizona Farms Miss Arkansas	Jr3	242	Jan	757	46	8092	428
*¶Cooper's Eloise	10	305	Dec	109	6	10242	482
*¶Gaylord Levity's Delphine	6	192	Jan	1011	43	7763	332
*¶Gaylord Moonlight's Twinkle	6	305	Nov	199	8	12506	509
¶Gaylord's Famous Hester	Jr2	305	Dec	380	22	9261	412
¶Gaylord's Famous Maxine	Jr2	272	Dec	785	42	9115	390
¶Gaylord's Famous Peggy	Jr2	305	Dec	413	21	8256	388
*¶Gaylord's Famous Priscilla	Jr3	102	Jan	1539	55	4980	174
s. Gaylord Kingmead's Famous		d. Gaylord's Princess Pat					
*¶Gaylord's O. K. Topsy	Sr4	146	Jan	1401	57	7485	319
s. Gaylord Squire's Honor		d. Gaylord Moonlight's Twinkie					
*¶George's Redbird	6	184	Jan	945	44	7176	335
¶Happyholme Climax Susette	Jr3	262	Jan	628	35	7330	368
¶Happyholme Valor's Benita	5	214	Jan	989	46	8577	373
*¶Happyholme Valor's Rosetta	5	286	Nov	749	46	12794	551
¶Idacrest Husky's Princess	Jr2	173	Jan	839	39	5395	253
*+Lady's Cathie of Fairview	6	41	Oct	1295	45	1664	57
s. Oak Park's Pal		d. Catherine's Lady of Fair View					
¶Langhurst Lady Maggie	Jr2	138	Jan	1012	46	5003	209
s. Green Acres Naughty Boy		d. Langhurst Maggie					
¶Nihighan Gaily	Jr2	123	Jan	726	35	3096	143
s. Gaylord Kingmead's Famous		d. Valley Oaks Nightingale					
¶Nihighan Galady	Jr2	203	Jan	945	48	6991	308
¶Nihighan Rejoice	Jr2	244	Nov	477	33	6114	320
¶Nihighan Wink	Jr2	305	Jan	610	34	9820	478
¶North's A. Eloise Arlene	Sr3	193	Jan	417	21	5146	242
*¶Prestdale Royal's Venita	Jr4	305	Nov	472	24	12448	599
¶Riegeldale Ben's Carry	Jr2	242	Jan	463	28	5189	256
*¶R. Lane's Proud Jalna	Sr4	140	Jan	595	31	4137	191
s. Green Meads Proud Gallant		d. Gordondale Jalna					
*¶Rocky Home Lustre's Pearl	7	133	Jan	883	48	5414	227
s. Lustre of Arizona Farms		d. Havekorst Playmate					
*¶Steadfast Canadian's Gladness	Jr3	218	Jan	1004	47	8530	376
*¶Sun-Blest Farms Star	5	305	Oct	822	35	16548	586
*¶Van de Kamp Wistar's Sunrise	#Sr3	266	Nov	185	9	7976	378

§RAY, H. G. & VIOLA, ELM ROW FARM, ALBION, MICH. ARHT

+Elm Row Bertha's Gal	Sr3	172	Jan	484	29	3494	185
Elm Row Bessie 3d's Alice's G.	Jr2	350	Jan	305	19	5315	287
*+Elm Row Laura 4th	Sr4	62	Jan	1243	57	2532	120
s. Cowham Farm Alice's Sensation		d. Elm Row Laura					
+Lockshore Sunflame's Pearl	Jr2	56	Jan	1223	55	2114	100
s. Caumsett Sunflame		d. Lockshore Pearl					

§REEB, A. L., ALDAHOME FARM, MERIDIAN, IDAHO. ARHT

+Aldahome Carolee	Jr3	290	Dec	419	28	7184	380
+Aldahome Doug's Wanda	Sr2	75	Jan	965	38	2359	96
s. Doug's Player of Middale		d. Aldahome Waif					
*+Aldahome Faith	5	248	Jan	646	36	8342	428
+Aldahome Honoria	Jr2	286	Dec	543	32	7916	401
*+Aldahome Hope	Sr4	164	Jan	708	49	4899	314

+Aldahome Patrician's Hopeful	Jr2	142	Jan	875	47	4461	206
+Aldahome Phyllad's Janice	Jr3	86	Jan	888	35	2646	112
s. Phyllad		d. Jane of Aldahome					
+Aldahome Phyllad's Vida	Sr2	275	Jan	589	24	7506	293
+Aldahome Venita	#Sr3	269	Sep	435	22	6928	317
Aldahome Will-lad's Mae	Jr2	365	Dec	264	19	9590	567
*+Claudesta Sparkles	#5	304	Sep	174	12	10004	642

§REEB, W. ALLAN, ALDAHOME FARM, MERIDIAN, IDAHO. ARHT

+Aldahome Phyllad's Butterfly	Jr2	305	Dec	308	21	8117	428

RIDER, J. L., PLEASANTVIEW FARM, CATAWISSA, PA. ARHT

Pleasantview Belma	Jr2	245	Dec	852	36	7503	307
*Pleasantview Clara Belle	13	351	Dec	1172	53	16475	713
Pleasantview Romulus' Lucille	Jr2	77	Jan	835	40	2041	94
s. Coldspring's Romulus Invader		d. Pleasantview Lucretia					
Pleasantview Romulus' Madge	Jr2	233	Jan	842	39	7485	339
Pleasantview Romulus' Queen	Jr2	77	Jan	993	31	2530	88
s. Coldspring's Romulus Invader		d. Rappana's Queen of Pleasantview					
*Raider's Belle of Pleasantview	6	175	Jan	996	46	6739	328
Raider's Hope of Pleasantview	Jr2	267	Jan	823	42	8038	365
Romulus' Leah	Jr2	365	Nov	470	23	11984	569

RIDER, THOMAS L., PLEASANTVIEW FARM, CATAWISSA, PA. ARHT

*Pleasantview Lou May	Sr4	259	Jan	1006	50	11047	514

§ROBINSON, CURTIS W., JR., GRIDLEY, CALIF.

+Kerndale Milly's Belle	Jr3	245	Dec	641	29	8285	331

§ROBINSON, MARJORIE STOWE, GRIDLEY, CALIF.

*+Golden Butte Del Joyous	5	245	Dec	460	22	8111	348
+Golden Butte M-Most Margie	Sr3	225	Dec	385	20	5769	266
+Golden Butte M. Most Pride	Jr3	258	Dec	603	32	8793	385

§RUSCHMANN, HENRY F., MEADOWBROOK FARM, BERNARDSVILLE, N. J. ARHT

*Babe's Mildred of Meadowbrook	Jr3	184	Jan	454	22	3575	163
*+Doree Twin of Meadowbrook	Sr3	62	Jan	1200	49	2404	100
s. Flat Brook His Chief		d. Doretta of Meadowbrook					
+Gentle Manner	10	164	Jan	735	40	4511	224
*+Goldicia of Meadowbrook	5	146	Jan	783	40	4758	240
*+Honora of Meadowbrook	Sr3	92	Jan	750	39	2494	122
s. Lyndale MacArthur		d. Honor of Meadowbrook					
+Meadowbrook Alert's Annie	Jr2	131	Jan	529	26	2618	126
+Meadowbrook Alert's Faithful	Jr2	305	Jan	260	17	5636	300
Meadowbrook Alert's Jean	Jr2	365	Jan	261	14	8059	402
Meadowbrook Alert's Lively	Jr2	314	Dec	271	17	4435	226
+Meadowbrook Alert's Penny	Jr2	285	Jan	411	20	5251	236
+Meadowbrook Alert's Prim	Sr2	79	Jan	844	39	2330	107
s. Riveredge Alert's Champion		d. Audley's Q. Primrose					
Meadowbrook Chief's Jasmine	Jr2	365	Jan	365	25	6000	315
+Meadowbrook King's Betty	Jr2	123	Jan	680	34	2859	142
+Meadowbrook King's Dewdrop	Jr2	285	Jan	401	22	5003	230
+Meadowbrook King's Faith	Jr2	39	Dec	963	46	1226	62
s. Hominy Hill King's Ashland		d. Meadowbrook King's Kit					
Meadowbrook King's Fancy	Jr2	343	Jan	412	23	5769	279
Meadowbrook King's Hester	Jr2	335	Jan	347	17	4992	243
+Meadowbrook King's Margret	Jr2	285	Jan	471	25	5598	275
Meadowbrook King's Polly	Jr2	276	Jan	537	25	5982	277
+Meadowbrook King's Stella	Jr2	299	Jan	383	22	5420	276
*+Meadowbrook King's Suezuella	5	110	Jan	826	44	3234	164
Meadowbrook Magnet's Gem	Jr2	362	Jan	556	30	8167	389
+Meadowbrook Magnet's Lustre	Jr2	215	Jan	541	29	4022	203
Meadowbrook Magnet's Sunshine	Jr2	348	Jan	281	15	4652	239
+Meadowbrook Magnet's Woodbine	Sr2	153	Dec	518	31	2778	156
*+Primula of Meadowbrook	Sr3	103	Jan	634	29	2310	102
Sulu of Meadowbrook	Jr3	362	Jan	319	17	5843	275

§RUSSELL, C. W., RUSSELL LEA DAIRY, CLYDE, OHIO. ARHT

*+Russell Lea Abigail	Sr2	184	Jan	680	31	5019	226
*+Russell Lea Alma	Sr3	100	Jan	1367	53	4309	182
+Russell Lea Andeline	Jr2	236	Jan	633	32	5704	258
+Russell Lea Angelina	Jr2	174	Jan	626	30	4063	173
*+Russell Lea Anna	Jr3	233	Jan	400	19	5197	242
*+Russell Lea Annamae	Sr3	233	Jan	764	34	7285	301
Russell Lea Fairy	Sr4	340	Jan	697	27	11429	427
*+Russell Lea Faith	Sr4	295	Jan	351	16	7494	317
*Russell Lea Favorite Girl	Sr3	312	Jan	714	38	10545	513
*+Russell Lea Flossie	Jr4	194	Jan	534	26	4472	193
+Russell Lea Lady Arline	Jr2	223	Jan	502	26	4226	201
*+Willow Brook Monarch's Eclair	7	287	Jan	538	25	9113	391

§RUSSELL, CARL, CARL-ANNA FARM, KEENESBURG, COLO. ARHT

*+Carl-Arna Farms Bruenhilda	5	305	Dec	201	12	7238	341
+Carl-Anna Farm Select Halarie	Sr2	147	Jan	816	41	3953	184
+Carl-Anna Farm Select's Fern	Jr2	147	Jan	746	43	3874	193
+Carl-Anna Farm Select's Myrna	Jr2	145	Jan	611	36	3370	179
*+Carl-Anna Farms Queen	Sr3	295	Jan	426	27	8230	411
*+Carl-Anna Farms Select's Hope	Jr3	201	Dec	576	33	6515	280
+Cooper's Actor's Happy	Jr2	118	Jan	1014	52	3911	178
*+Hopkins' Victory's Daisy	6	132	Jan	1050	57	5325	255
*+Hopkins' Victory's Elaine	5	108	Jan	1096	55	4377	238
+Interlochs M. Marilyn	Jr2	67	Jan	813	42	1631	83
s. Meadow Lodge Matchless		d. Interlochs Harper's Marilyn					
*+Kitchener Fashion's Faith	5	145	Jan	595	31	3959	204
*+Kitchener Fearless Eleanor	7	302	Jan	423	24	9556	454
*+Meadowlark Master's Ramona	5	277	Nov	110	5	7087	301
*+Meadow Lodge Ketty	5	305	Jan	37	2	6277	286

§RUSSELL, W. J., RUSSELL LEA DAIRY, CLYDE, OHIO. ARHT

*+Russell Lea Sunstar	6	304	Jan	761	35	11747	540

§SAHM, CLARA M., LOS OLIVOS DAIRY, LOS OLIVOS, CALIF. ARHT

+Los Olivos Loretta	Jr4	222	Jan	734	38	7454	342
*+Rancho Valor's Blossom	9	98	Jan	1032	52	3767	186
s. Valor's Maxim		d. Blossom of de San Antonio					

§SAHM, HOWARD, LOS OLIVOS DAIRY, LOS OLIVOS, CALIF. ARHT

*+Los Olivos Flora	6	81	Jan	1253	66	3615	190
s. Ellwood's Royal Prince Rodolfo		d. Ellwood Holly's Flora					
+Los Olivos Florence	Jr4	134	Jan	815	43	4585	231
+Los Olivos Florimella	Jr4	139	Jan	737	49	4468	261
*+Los Olivos Lily	6	100	Jan	1526	66	5517	225
s. Chiang		d. Rancho Nicasio Commendation Lil					

§SCHOELLERMAN, FRANKLIN R., VALLEY OAKS FARM, GALT, CALIF. ARHT

*+Ellwood Ambler Hekla	5	291	Jan	493	23	9897	444
+Oakcrest Dorothy	Jr2	244	Jan	514	25	5797	259
*+Revilo Colonel's Centa Clara	Sr4	305	Aug	218	10	9378	485
*+Valley Oaks Ambler's Ilene	Jr3	295	Jan	581	34	8479	417
+Valley Oaks Ambler's Lorinda	Jr2	164	Jan	628	30	3825	185
s. Curtiss Candy Levity Ambler		d. Valley Oaks Select Lorinda					
+Valley Oaks Ambler's Nelda	Jr2	214	Jan	705	36	5538	269
s. Curtiss Candy Levity Ambler		d. Ambler's Nellie					
+Valley Oaks Ambler's Nita	Jr2	131	Jan	879	36	3967	161
+Valley Oaks Bonita	Jr2	289	Jan	701	45	8980	455
+Valley Oaks Chic Electra	Jr2	89	Jan	981	50	2852	149
s. Fairlawn Hornet's Sheik		d. Valley Oaks Select Elaine					
+Valley Oaks Chic Gwendoline	Jr2	62	Jan	988	43	1906	84
s. Fairlawn Hornet's Sheik		d. Valley Oaks Select Golondrina					
+Valley Oaks Chic Zella	Jr2	45	Jan	1029	54	1493	78
s. Fairlawn Hornet's Sheik		d. Valley Oaks Commando's Babe					
+Valley Oaks Delinda	Jr3	263	Jan	491	34	6404	339
+Valley Oaks Perfector's Star	Jr2	305	Jan	94	6	7899	419
*Valley Oaks Venus	Jr4	310	Jan	517	35	9878	514

§SCHRAG, WILLIAM & BONITA, SCHRAGCREST FARM, HEBRON, IND. ARHT

*+Chedrene N. Queen's Lady	Jr3	75	Jan	1293	58	3165	148
s. Burton Lane Thor's Napoleon		d. General's Bessie's Queen					
+Schragcrest Jane	Jr2	274	Dec	507	31	6326	371
*+Schragcrest Marina	11	81	Jan	1418	61	3608	162
s. Hillsdale Duke		d. Hillsdale Nell					
+Schragcrest Romulus Colleen	Jr2	177	Jan	852	43	5260	241
+Schragcrest Romulus Dimple	Jr2	96	Jan	907	42	2778	120
+Schragcrest Romulus Dolly	Jr2	161	Jan	748	37	3938	192
*+Schragcrest Romulus Faith	Jr4	294	Jan	471	31	8650	508
*+Schragcrest Romulus Judy	Sr3	305	Jan	228	13	7613	402
Schragcrest Romulus Lily	Jr2	365	Dec	344	21	9457	477
*+Schragcrest Traveller's Dinah	#6	287	Oct	272	13	10487	480
*+Schragcrest Traveller's Iva	5	275	Jan	428	24	8883	401

§SHERIDAN, CLARENCE E., "LUXERIN," FOND du LAC, WIS.

+Luxerin Gay Mary	Jr2	303	Jan	641	35	7929	407
+Luxerin Gay Rosadee	Sr2	128	Jan	845	38	3776	179
Luxerin Matchless Prim	Jr2	206	Jan	783	44	5986	305
+Luxerin Matchless Quoin	Sr2	79	Jan	1299	58	3387	151
s. Sterlingold Matchless		d. Luxerin Cheerleader's Norma					
+Luxerin Matchless Tessie	Sr2	94	Jan	1110	56	3682	172
s. Sterlingold Matchless		d. Luxerin Maybelle					

§SINK, R. E., OHIONOLA FARMS, GREENVILLE, OHIO. ARHT

+Ohionola Farms C. Deressa	Jr3	112	Jan	904	44	3778	170
+Ohionola Farms C. Rose	Jr4	105	Jan	902	44	3809	183

§SINK, STEPHEN A., OHIONOLA FARMS, GREENVILLE, OHIO. ARHT

+Ohionola Farms Levity June	Jr2	88	Jan	586	29	1847	85
s. Curtiss Candy Levity Parbs		d. Ohionola Farms C. Rose					

SLAGLE, A. B., BELMONT VIEW FARM, FRANKLIN, N. C.

¶Belmont View Bonwick's Charm	Jr2	112	Nov	1008	44	4287	172
¶Belmont View Bonwick's Danice	Jr2	109	Nov	779	34	3076	147
¶Belmont View Bonwick's Dewdrop	Jr2	74	Nov	1143	51	2754	117
¶Belmont View Bonwick Suzy	Jr2	84	Nov	1044	45	3003	125
¶Belmont View Brilliant Bonnie	Jr3	172	Nov	866	48	5817	272
+Belmont View Brilliant's Ace	Sr2	305	Nov	228	13	9269	469
Belmont View Brilliant's Addie	Jr3	365	Nov	247	14	7745	402
Belmont View Brilliant's Cally	Jr2	365	Oct	357	21	7192	367
+Belmont View Brilliant's Chic	Jr2	305	Nov	74	4	8689	397
Belmont View Brilliant's Cora	Sr2	157	Nov	793	40	4896	217
+Belmont View Brilliant's Dotty	Jr2	254	Nov	558	31	6125	294
*¶Belmont View Brilliant's Show	6	74	Nov	1207	57	2920	130
Belmont View Fashion's Bela	Jr2	365	Nov	70	4	7777	426
Belmont View Fashion's Birdie	Jr2	358	Nov	521	31	8799	468
+Belmont View Fashion's Clipper	Jr3	60	Nov	770	44	1605	93
s. Sky Brook Rose Maxim's Fashion		d. Belmont View Ned's Peach					
*Belmont View Fashion's Crystal	Jr4	22	Nov	1212	61		
s. Sky Brook Rose Maxim's Fashion		d. Flossy's Yellow of Flint Farm					
¶Belmont View Fashion's Darling	Sr2	4	Nov	141	6		
s. Sky Brook Rose Maxim's Fashion		d. Belmont View Laddie's Roxella					
+Belmont View Ned's Abbie	Sr3	214	Nov	512	32	5411	291
+Belmont View Ned's Adabelle	Sr3	92	Nov	780	44	2611	132
¶Belmont View Ned's Beletta	Jr3	81	Nov	1122	54	3185	152
Belmont View Ned's Bellflower	Sr2	258	Nov	609	35	7638	384
¶Belmont View Ned's Betty Ann	Jr3	101	Nov	661	35	2709	133
Belmont View Ned's Bounteous	Jr2	280	Nov	474	26	6308	337
Belmont View Ned's Senora	Sr4	365	Oct	178	11	9657	516
+Belmont View Ned's Snow Drop	5	84	Nov	678	40	2167	129
¶Belmont View Ned's Virginia	Jr3	305	Aug	231	13	7112	368
*Belmont View Ned's Winona	Sr4	365	Oct	483	29	10360	521
¶Belmont View Primer's Elaine	Jr2	106	Nov	943	47	3859	174
¶Belmont View Primer's Elvira	Jr2	27	Nov	935	43		
s. Brays Island Bon-Ton's Primer		d. Issaqueena Master's Labell					
¶Belmont View Primer's Favorite	Jr2	35	Nov	934	39	1055	44
s. Brays Island Bon-Ton's Primer		d. Belmont View Ned's Bluebell					
Brilliant's Son's Cassie	Jr2	365	Nov	177	9	6844	331
+Springhill Ace's Dawn	Jr2	305	Nov	78	4	8172	432

§SMITH, I. P., WILDWOOD RUN FARM, MAUMEE, OHIO. ARHT

+Coronal Glamour	Jr2	143	Jan	673	39	3274	167
s. Coronation Victory		d. Coronation Golden Rod					
Wilgorlan Farms Genesta	Jr2	59	Jan	1005	46	1939	90
s. Hominy Hill King's Courageous		d. Wilgorlan Farms Grace					

§SMITH, PHILIP W., EVERGREEN FARMS, NEW HOPE, PA. ARHT

Evergreen Allithree	Jr2	184	Jan	702	39	5134	270

*+Evergreen Althea	6	42	Jan	1592	86	2104	118
s. Gardenville King's Alexander		d. Evergreen Mothea					
*+Evergreen Co-Rubetta	8	17	Jan	746	41		
s. Witchwood Comet		d. Evergreen's Hopeful Ruby					
*+Evergreen Rulea Bell	6	142	Jan	1178	52	6318	270

§SMITH, PHILIP W. & ORIN A., EVERGREEN FARMS, NEW HOPE, PA.
ARHT

+Evergreen Alacosy	Sr2	126	Jan	718	35	3314	156
*Evergreen Alaliella	Jr2	194	Jan	606	29	5206	235
*+Evergreen Alarella	Sr3	147	Jan	815	41	5003	259
*+Evergreen Allith	Sr2	148	Jan	798	39	4593	234
*+Evergreen Allitu	Sr4	13	Jan	687	38		
s. Gardenville King's Alexander		d. Evergreen Fellitu					
*+Evergreen Allmass	Jr4	122	Jan	1243	62	5618	284
+Evergreen Alogrady	Jr2	228	Jan	803	46	7728	407
+Evergreen Aussie	Jr2	133	Jan	606	32	2939	153
+Evergreen Corudila	Jr2	136	Jan	793	41	4309	218
+Evergreen Holett	Jr2	136	Jan	650	36	3462	188
Evergreen Howistarony	Jr2	365	Jan	137	9	9547	522
+Evergreen Rubettatu	Jr2	250	Jan	519	29	6027	303
*+Evergreen Rufetu	Sr3	60	Jan	1155	53	2220	113
s. Evergreen Rudy		d. Evergreen Co-Fetu					
+Evergreen Rumacy	Sr2	113	Jan	590	30	2571	130
+Evergreen Zuthe	Jr2	110	Jan	720	37	2814	141

§SMITH, S. ROSS, OVERHILL FARM, TRUSSVILLE, ALA. ARHT

+Mae's Melinda	Sr3	171	Jan	751	40	4844	247
*+Overhill Canadian Dianne	7	305	Dec	162	7	10168	457
*+Overhill Canadian Ruth	7	305	Dec	128	8	9018	504
+Overhill F. Hollyhock	Jr2	305	Jan	214	13	7052	389
+Overhill F. Mayflower	Sr2	112	Jan	767	33	3000	134
*+Overhill Maxim Moonlight	Jr4	92	Jan	1065	55	3374	183
Overhill Maxim's Coronett	Jr3	299	Jan	731	44	9621	465
*+Overhill Piper's Lassie	5	295	Jan	741	41	10867	538
*+Preamble's Biserta	Sr3	184	Jan	735	41	5691	322
*+Rhydfelin's Eve	6	92	Jan	920	42	3106	162
*+WinforDell Amor's Princess	5	297	Jan	445	24	7828	405

SOOY, WALTER E., HICKORY SHORES FARM, DELTON, MICH.

*Anita of Hickory Shores	5	306	Jan	647	28	11345	566
+Hickory Shores Delora	Jr3	61	Jan	772	36	1639	80
s. McDonald Farms His Mandate		d. Topaz of Hickory Shores					
*Hickory Shores Levity	Sr4	365	Jan	60	3	12404	597
*+Hickory Shores Lilac	5	302	Jan	509	28	8679	435
*Jaebardale Princess Lida	Sr4	365	Dec	158	7	12084	544
¶Lois of Hickory Shores	Sr2	143	Jan	663	34	3316	167
*¶Thelma of Hickory Shores	5	86	Jan	1069	55	3304	171
s. McDonald Farms Lucy's King		d. Shawnee Springs Lyric					
¶Vera of Hickory Shores	Sr2	93	Jan	971	48	2792	140
s. McDonald Farms Lucy's King		d. Violet of Hickory Shores					

SORDONI, ANDREW J., STERLING FARMS, HARVEY'S LAKE, PA. ARHT

¶Sterling Angeline	Jr2	253	Jan	1132	65	10993	547
*¶Sterling Belinda	11	54	Jan	1716	84	2894	141
s. Caumsett Sterling		d. Sterling Cloverland Beladine					
*¶Sterling Butterfat	7	259	Jan	1230	66	13722	664
¶Sterling Carrie	Jr2	305	Dec	375	21	10992	536
¶Sterling Coralee	Jr3	92	Jan	1220	58	4050	188
*+Sterling Dawn	Sr3	234	Jan	932	49	8848	408
*¶Sterling Dixie	5	218	Jan	1060	59	9795	505
¶Sterling Dixie Lee	Jr2	186	Jan	914	53	6565	350
+Sterling Florasue	Sr2	226	Jan	673	46	6930	376
*¶Sterling Forget-me-not	5	62	Jan	1675	79	3521	164
s. Count Sterling		d. Sterling Rosie					
+Sterling Frances	5	54	Jan	1296	67	2261	119
s. Count Sterling		d. Sterling Eugene's Daffy					
*¶Sterling Golden Princess	5	297	Jan	1358	71	15973	767
*¶Sterling Goldilocks	Jr4	141	Jan	1183	54	6283	308
¶Sterling Hazel	Jr2	45	Jan	863	44	1252	68
s. Hominy Hill Benefactor		d. Sterling Forget-me-not					
+Sterling Libby	Jr2	159	Dec	715	41	4296	220
Sterling Lois	Jr2	365	Jan	211	12	11988	643
¶Sterling Maggie	Sr2	66	Jan	1535	73	3283	170
s. Hominy Hill Benefactor		d. Sterling Milkyway					
*¶Sterling Maid	7	200	Dec	1463	65	11958	538
¶Sterling Mamie	Jr2	53	Jan	1051	54	1858	92
s. Sterling George		d. Sterling Pearl					
*¶Sterling Patty	6	100	Jan	998	57	4169	250
*¶Sterling Peg	6	62	Jan	1686	75	3450	147
s. Antietam Gypsy Count		d. Sterling Blossom					
+Sterling Pollyanna	Jr2	100	Dec	735	42	2368	135
*¶Sterling's Antienira	9	134	Jan	2033	85	8802	368
+Sterling's Bunny	Jr2	224	Jan	838	45	7313	369
¶Sterling's Echo	Sr2	141	Jan	885	46	5019	250
+Sterling's Fancy	Sr2	228	Jan	669	40	6399	342
¶Sterling's Happy	Jr2	168	Jan	779	57	5160	284
¶Sterling's Sonia	Jr2	185	Jan	1015	52	7246	347
+Sterling Trudy	Jr2	215	Jan	661	36	5336	266
¶Sterling Vernalee	Jr2	36	Jan	1191	60	1378	70
s. Count Sterling		d. Sterling Migirl					
¶Sterling Zora	Jr2	92	Jan	1300	72	4029	189

§STAMBAUGH, N. E., MAPLE LAWN FARM, NORTH CANTON, OHIO.
ARHT

Ace's Daffodil	Sr2	365	Dec	454	27	10988	578
Ace's Golden	Jr2	365	Feb	191	9	9161	418
*Hopeful May Blossom	8	365	Mar	375	20	15409	801

§STEVENS, J. P., JR., QUAKER HILL FARM, SOUTH PLAINFIELD, N. J.
ARHT

*+Kilmac B. Lily	7	305	Dec	208	12	8574	405
*+Kilmac Peerless Merry	#7	301	Dec	189	11	9316	416
*+Quaker Hill Ada	#6	255	Sep	296	18	6730	334
+Quaker Hill Celia	Jr3	305	Jan	291	20	5186	290
*+Quaker Hill Christine	7	193	Jan	499	27	4581	237
*+Quaker Hill Christine's Joan	5	48	Jan	1159	49	1784	76
s. Two Brooks Dare		d. Quaker Hill Christine					
+Quaker Hill Daisy	Sr2	163	Jan	243	12	2764	124
*+Quaker Hill Ethelyn	#5	259	Dec	312	19	6063	312
*+Quaker Hill Hera Foam	5	305	Dec	9		7303	381
+Quaker Hill Mabel	Sr2	305	Dec	160	4	7525	329
+Quaker Hill Sally	Jr3	305	Dec	179	9	6914	343
+Quaker Hill Theresa	Jr3	173	Jan	540	27	3599	188
*+Quaker Hill Virginia Rose	Jr4	206	Jan	490	23	4622	199

§STEVENS, J. P., JR., MRS., QUAKER HILL FARM, SOUTH PLAINFIELD, N. J. ARHT

*+Quinton Ivanhoe's Belle	Sr4	153	Jan	556	29	3430	147

§STILLMAN, CHAUNCEY, "BEAULEA GUERNSEYS," AMENIA, N. Y.

+Beaulea Footprint's Dainty	Jr2	305	Jan	56	3	7990	419
+Beaulea Footprint's Patricia	Jr2	134	Jan	731	37	3447	165
+Beaulea Footprint's Pauline	Sr2	134	Jan	906	42	4376	205
+Beaulea Footprint's Sharon	Sr2	171	Jan	846	42	5077	232
+Beaulea Levity's Alberta	Jr2	305	Jan	199	13	6775	361
+Beaulea Levity's Goldilocks	Sr2	214	Jan	880	46	6214	344
+Beaulea Levity's Haughty	Jr2	305	Jan	112	5	9308	387
+Beaulea Levity's Hortense	Sr2	143	Jan	676	41	3560	207
+Beaulea Levity's Rella	Sr2	68	Jan	1096	54	2423	123
s. Sterlingold Levity's Royal		d. Beaulea Heiress Rill					
+Beaulea Valor's Arline	Sr3	88	Jan	1134	47	3452	149
s. Foremost Royal Valor 22nd		d. Beaulea Arline					
*+Beaulea Valor's Danice	Jr4	305	Dec	141	8	7491	401
+Beaulea Valor's Dora	Sr3	268	Jan	334	19	6166	320
*+Beaulea Valor's Flirt	Jr4	191	Jan	803	37	6512	306
*+Beaulea Valor's Goldie	#Jr3	262	Jan	37	1	5948	266
*+Beaulea Valor's Hawthorn	Jr4	305	Dec	120	6	9920	464
*+Beaulea Valor's Prestine	Sr4	57	Jan	1466	59	2674	114
s. Foremost Royal Valor 22nd		d. Greyholme Merry Priscilla					
*+Beaulea Valor's Prudence	Sr3	62	Jan	1507	55	3006	123
s. Foremost Royal Valor 22nd		d. Greyholme Merry Priscilla					
*+Beaulea Valor's Quotus	Sr3	198	Dec	912	45	6935	322
+Beaulea Valor's Rena	Jr3	150	Jan	982	46	5587	271
+Beaulea Valor's Sarnetta	Sr2	305	Dec	21	1	8187	408
*+Ben Tulloch Daisy-Bel	Sr3	66	Jan	1517	68	3390	160
s. Argilla Belfast		d. Bobby's Daisy of Maple Lane					
+Ben Tulloch Daisychain	Jr2	277	Dec	561	33	7645	382
+Ben Tulloch J. Maytime	Jr2	305	Nov	404	21	8604	412
*+Ben Tulloch Lucybel	Jr3	141	Jan	799	43	4480	227
s. Argilla Belfast		d. Bethany Happy Constance					
*+Ben Tulloch Maribel	Jr3	123	Jan	845	45	3807	189
*+Ben Tulloch Royal Blossom	Sr4	264	Jan	551	26	9288	428
*+Brookdel Highness	7	305	Nov	220	10	8003	370
+Damian Chattoren	Jr2	67	Jan	1006	44	2069	97
s. Rovadale's Supreme General		d. Damian Chattor					
+Damian Ruliner	Jr2	141	Jan	614	35	3155	177
*+Foremost Mandate's Hawthorn	8	305	Jan	309	14	13114	566
*+Foremost Thirza	9	305	Dec	544	22	11612	498
*+Great Elm C. Arletta	7	94	Jan	1670	68	5148	214
s. Groton House Caesar's Polinius		d. Great Elm Arline					
*+Greyholme Merry Paula	10	56	Jan	1038	50	1783	86
s. Ultra Merrymaker		d. Greyholme Valiant Pauline					
*+Greyholme Merry Priscilla	7	56	Jan	1562	64	2858	128
s. Ultra Merrymaker		d. Greyholme Valiant Pauline					
+Hendershore Coronet	Jr4	305	Jan	234	14	10148	495
*+Howland General's Nancy	Jr3	121	Jan	834	37	3779	170
*+Maple Lawn's Baron Linda	Jr3	72	Jan	737	37	2065	90
s. Douglaston Baron Kenyon		d. Maple Lawn's Lorna					
*+Peckhurst Evelyn	6	305	Dec	58	3	9001	438
*+Pharos Anites	Sr3	257	Jan	574	32	9919	435
*+Pharos General's Donetta	Sr4	275	Jan	492	26	7666	355
*+Promise's Sequel Primrose	5	305	Jan	274	14	9751	522
+Silver Forest Royal Folly	Sr3	108	Jan	1258	54	4990	197
*+Vassar's Rita	8	81	Jan	1329	67	3774	174
s. Foremost Fanita's Valor		d. Vassar's Ocarina					
*+Vassar's Sarno	7	261	Jan	648	33	8675	406

§STOKES, E. S., HILLCREST FARM, LINWOOD, N. C. ARHT

*+Hillcrest Noble May Rose	Sr3	287	Jan	666	40	8746	478
+Hillcrest Royal Buttercup	Sr2	164	Jan	445	22	2807	135
*+Maxim Star's May	7	81	Jan	977	53	2875	156
s. Grassy Grove Yeoman's Max		d. Sauratown Mountain Star					
*+Oaklawn Jay Garnet	Sr3	157	Jan	1027	57	6201	339
*+Sauratown Mountain Star	8	239	Jan	870	40	9285	419

§STOKES, E. S., MRS., HILLCREST FARM, LINWOOD, N. C. ARHT

+Hillbright King's Maxine	Sr4	238	Jan	622	36	6602	340

§STONE, ROBERT G., GREAT HILL FARM, MARION, MASS.

+Great Hill's Clarkia	Jr3	245	Jan	731	39	7367	344
+Great Hill's Honeysuckle	Jr3	114	Jan	1017	64	3929	218
+Great Hill's Sincerity	Sr3	305	Dec	2		8395	363
+Great Hill's Star Flower	Jr3	305	Jan	420	23	7214	337

§STOWE, CLARK, GOLDEN BUTTE GUERNSEY FARMS, GRIDLEY, CALIF.

*+Golden Butte Del Aileen	Sr4	178	Nov	784	37	6610	282
Golden Butte Del Highness	Jr4	225	Dec	514	28	6710	295
*+Golden Butte Dev. Amber	5	243	Dec	549	27	8487	372

§STOWE, FRED G., GOLDEN BUTTE GUERNSEY FARMS, GRIDLEY, CALIF.

+Chore Acres Belinda	Jr2	225	Dec	648	42	6158	322

§STOWE, JOHN, GOLDEN BUTTE GUERNSEY FARMS, GRIDLEY, CALIF.

+Golden Crock Halfpenny	Sr3	275	Dec	425	32	7068	381

§STOWE, MARVIN, GOLDEN BUTTE GUERNSEY FARMS, GRIDLEY, CALIF.

*+Golden Butte Del Linneta	5	245	Dec	700	33	8572	342
+Golden Butte M. Most Leta	#Sr3	288	Oct	122	5	10470	469

SUNNYHILL FARMS, INCORPORATED, IMPERIAL, PA.

¶Northwood Lady Florence	Jr2	133	Dec	646	28	3655	146
Quarry Valley's Lad's Diamond	Sr2	164	Jan	691	33	4794	214
Sunny Ideal's Bunny	Jr2	365	Jan	600	36	11976	626
¶Sunny Ideal's Dorine	Jr2	305	Jan	495	23	8988	434
¶Sunny Ideal's Saddie	Jr2	305	Jan	335	17	8702	431

Sunny Ideal's Secret	Jr2	365	Oct	10		10043	468
*¶Wilgorlan Farms Pamela	Sr4	116	Jan	1006	51	5217	245

§SUTLIFF, ALVIN C., YOCLIFF FARM, BENTON, PA. ARHT

+Yocliff Eva Metta	Jr2	52	Nov	893	50	1626	81
s. McDonald Farms Evolution		d. Blossom's Bright Magnetta					
+Yocliff Evo. Brendena	Jr2	245	Dec	661	34	6147	286
+Yocliff Evo. Caddy	Jr2	290	Dec	909	43	9120	416
+Yocliff Evo. Capitola	Jr2	302	Dec	696	32	9074	391
+Yocliff Evo. Lady Bess	Jr2	293	Dec	413	24	6267	299
+Yocliff Evolution's Midget	Sr2	305	Nov	108	6	8850	387
+Yocliff Evo. Starlett	Sr2	72	Dec	742	35	1724	94
s. McDonald Farms Evolution		d. Yocliff Star					
+Yocliff High Betty Anne	Sr2	43	Dec	963	49	1258	65
s. McDonald Farms High Light Boy		d. Yocliff Kent's Betty Lou					
+Yocliff High Charm	Jr2	290	Nov	558	36	7918	375
+Yocliff High Dottie	Sr2	121	Dec	813	37	3352	153
Yocliff High Millie	Jr2	359	Dec	674	38	9666	487
+Yocliff Kent's Darlene	Jr3	281	Dec	585	31	7015	349

§SUTLIFF, ELIZABETH, YOCLIFF FARM, BENTON, PA. ARHT

+Yocliff Evo. Silk	Jr2	92	Dec	959	45	2804	126
+Yocliff High Ada	Jr2	305	Dec	130	8	7141	373

TARBELL, GAGE E., EST., TARBELL GUERNSEY FARMS, SMITHVILLE FLATS, N. Y.

*+Tarbell Bright Babette	5	94	Jan	1694	74	5101	252
s. Antietam Bright Lad		d. Tarbell Farms Peerless Babette					
*¶Tarbell Bright Elodie	5	305	Jan	412	22	13332	562
+Tarbell Champion Anemone	Jr2	207	Jan	918	45	6679	307
¶Tarbell Champion Azalea	Sr3	120	Jan	1017	46	4357	198
+Tarbell Champion Babette	Jr2	273	Jan	821	41	8323	377
¶Tarbell Champion Caroline	Jr3	88	Jan	1515	54	4307	200
s. Tarbell Farms Double Champion		d. Tarbell Gay Caroline					
+Tarbell Champion Dewdrop	Jr2	107	Jan	831	40	2996	143
s. Tarbell Farms Double Champion		d. Tarbell Dew Drop's Wave					
+Tarbell Champion Estrella	Jr3	91	Jan	1146	52	3265	149
s. Tarbell Farms Double Champion		d. Tarbell Bright Estrella					
¶Tarbell Gallant Audessa	Jr2	285	Jan	898	47	10173	485
*¶Tarbell Gallant Buttercup	Sr4	77	Jan	1860	82	4753	209
s. McDonald Farms Tarbell		d. Tarbell Farms Peerless Babette					
Tarbell Gallant Clematis	Jr2	365	Jan	158	9	12557	657
¶Tarbell Gallant Emerald	Sr4	154	Jan	784	42	5242	285
+Tarbell Gallant Fanita	Jr2	125	Jan	988	45	4139	189
¶Tarbell Gallant Larch	Sr4	120	Jan	1353	58	6132	286
Tarbell Gallant Lavender	Jr2	247	Jan	685	36	6795	348
*+Tarbell Gallant Laverne	6	74	Jan	1540	66	3826	176
s. McDonald Farms Tarbell		d. Tarbell Bright Lavina					
¶Tarbell Gallant Lucretia	Jr2	106	Jan	1137	51	3929	172
s. McDonald Farms Tarbell		d. Tarbell Regal Letitia					
*+Tarbell Gallant Melody	Sr3	222	Jan	589	28	7848	348
+Tarbell Gallant Mona Lisa	Jr2	184	Jan	836	38	5105	221
*Tarbell Gallant Narca	Jr4	365	Jan	476	21	14067	623
+Tarbell Gallant Pansy	Jr2	136	Jan	940	44	4176	191
*Tarbell Gallant Reverie	5	316	Jan	617	28	12747	519
*Tarbell Gallant Sabina	Sr4	330	Jan	491	24	10375	462
+Tarbell Gallant Victorine	Jr2	113	Jan	857	36	3299	146
s. McDonald Farms Tarbell		d. Tarbell Peerless Victorine					
¶Tarbell Golden Elegance	Jr3	88	Jan	1308	50	3901	167
s. Tarbell Gay Champion		d. Tarbell Peerless Elegance					
Tarbell Golden Letitia	Jr3	324	Jan	820	45	11425	605
+Tarbell Kel Amaryllis	Sr2	182	Jan	731	39	4571	229
+Tarbell Kel Dandelion	Jr2	112	Jan	993	49	3656	187
s. Tarbell King Lance		d. Tarbell Royalist Dandelion					
Tarbell Kel Ellie	Jr2	365	Jan	586	29	11549	523
Tarbell P. B. Heather	Jr2	303	Jan	647	35	7976	413
+Tarbell P. B. Valeska	Sr2	219	Jan	802	39	6677	314
*¶Tarbell Peerless Bel'adonna	6	302	Jan	689	33	11942	517
*+Tarbell Peerless Jacquelin	6	74	Jan	1540	62	3705	143
s. Foremost Peacemaker		d. Tarbell Farms Radiant Jonquil					
*+Tarbell Princess Ellin	Sr3	275	Jan	822	45	9925	510
*¶Tarbell Princess Ruby	Sr4	149	Jan	1516	64	8496	338
+Tarbell Queen Balsam	Jr2	59	Jan	1011	51	1941	98
s. Woodacres Supreme King		d. Tarbell Peerless Balsam					
+Tarbell Queen Florovale	Jr3	85	Jan	1205	61	3347	157
s. Woodacres Supreme King		d. Tarbell Regal Florovale					
Tarbell Queen Mitzi	Sr3	365	Jan	24	1	10454	510
+Tarbell Queen Siren	Jr2	128	Jan	870	45	3675	182
+Tarbell Queen Ulika	Jr3	59	Jan	1156	51	2186	97
s. Woodacres Supreme King		d. Tarbell Peerless Ulika					
+Tarbell Queen Veronica	Jr2	239	Jan	671	40	5934	320
Tarbell Queen Victorine	Sr2	365	Jan	586	37	12519	712
*Tarbell Radiant Esperance	5	298	Jan	760	37	11167	525
¶Tarbell Romulus Annabella	Jr2	129	Jan	960	53	4304	205
+Tarbell Romulus' Aster	Jr2	118	Jan	801	38	3509	156
+Tarbell Romulus' Barbara	Jr3	114	Jan	929	44	3844	185
s. Coldspring's Romulus' Anchor		d. Tarbell Bright Babette					
¶Tarbell Romulus Buttercup	Jr2	154	Jan	1043	51	5705	277
¶Tarbell Romulus Harmony	Jr2	135	Jan	914	44	4296	193
+Tarbell Romulus Harriet	Sr2	186	Jan	760	34	5210	233
Tarbell Romulus Kay	Jr2	231	Jan	664	35	6367	296
+Tarbell Romulus Mercedes	Jr2	123	Jan	674	38	3170	166
Tarbell Romulus Mitzi-Lou	Jr2	365	Dec	532	33	9203	470
+Tarbell Romulus Royalenda	Jr2	305	Jan	34	2	7236	424
Tarbell Royalist Lona	Sr2	365	Jan	233	14	9054	474
+Tarbell Royalist Loneen	Jr2	159	Jan	790	40	4427	209
¶Tarbell Valroyal Caroline	Jr2	139	Jan	937	42	4468	194
+Tarbell Valroyal Emilia	Jr2	125	Jan	966	42	4194	175
+Tarbell Valroyal Eula	Jr2	112	Jan	785	39	3088	146
s. Tarbell Gallant Valroyal		d. Tarbell Champion Eula					
¶Tarbell Valroyal Victoria	Jr2	137	Jan	980	53	4552	237

THAYER, A. D., GWYNLLAN FARM, GWYNEDD VALLEY, PA.

Cathwin's Lady	Jr3	324	Jan	623	37	9729	459
Gwynllan H. Emerald	Jr2	365	Jan	445	21	12557	576
Gwynllan Hermit's Janett	Jr3	271	Jan	792	40	8650	391
Gwynllan Hermit's Verna	Jr2	365	Dec	55	2	11883	514
Gwynllan High Clara	Jr3	202	Jan	757	37	7007	304
Gwynllan High Janett	Sr2	217	Jan	1107	57	8702	389
Gwynllan High Levity	Jr3	323	Jan	445	30	9211	472
Gwynllan High Merryann	Jr3	291	Jan	765	41	9025	410
Gwynllan H. Levity	Sr2	126	Jan	1113	50	4558	195
Gwynllan Vagabond Clara	Jr3	175	Jan	1146	60	6804	296
Gwynllan Vagabond Clare	Jr2	114	Jan	1301	49	5151	191
s. Antietam Vagabond		d. Gwynllan Hermit's Clara					
Gwynllan Vagabond Jewel	Sr2	78	Jan	1513	66	3687	145
s. Antietam Vagabond		d. Flying Hill Country Jewel					
Gwynllan Vagabond Vangeline	Sr2	140	Jan	990	51	5169	248
Gwynllan V. Eastern Emerald	Sr2	144	Jan	1042	53	5270	254

§THOMPSON, HARVEY, HAZELDEN FARM, BROOK, IND. ARHT

*Alberta of Ade Acres	Jr4	319	Dec	508	25	9855	467
*+Autumn's Star of Woodshole	#Sr4	277	Dec	345	19	8025	362
*Gayland's Dearie	5	265	Dec	495	22	8759	401
+Hazelden Jari Chlo	Jr2	180	Dec	608	30	4883	228
Hazelden Jari Dea	Jr2	166	Dec	587	29	4718	212
+Lane's Wonder's B. Paden	#5	282	Dec	325	17	9352	429
*Lily's Lana of Rosette	8	277	Dec	551	26	8928	399
*Normandy Linda Lee	5	280	Dec	519	28	9194	419
*Normandy Linda Lou	5	298	Dec	514	28	9853	443
*+Normandy Patricia	5	108	Dec	872	46	3805	184
s. Normandy Levity Blend		d. Normandy Lily					
*+Siebway Ellen	5	29	Oct	1265	62		
s. Meadow Lodge King's Luxor		d. Artio Carola					
*+Siebway Gallant's Cleo	#7	244	Dec	304	20	6097	343
Siebway Inez	5	163	Dec	683	33	5918	264
*+Siebway King's Janet	10	78	Dec	974	52	2504	136
s. Normandy King Premier		d. Siebway Searchlight's Juddy					
*+Starr Farm Miss Bluebird	Sr4	40	Oct	1134	56	1453	72
s. Langwater Monopoly		d. Bluebelle of Sylvan Glade					

§THURSTON, PAUL C., THURSTONIA FARM, BETHEL, MAINE.

+Five Star Bertha	Jr3	43	Jan	940	49	1320	69
s. Langwater Deputy		d. Rosewald Bertrude					

§TODD, BURTON H., MR. & MRS., ELM LANE FARM, FRESNO, CALIF. ARHT

+Cloverlawn's Nannette	Jr2	115	Jan	957	48	3649	172
s. Bonnibell Dawn's Noble		d. Cloverlawn's Polly Lass					
*Cloverlawn's Pauline	6	365	Jan	50	2	12381	656
*+Cloverlawn's Polly Lass	7	187	Jan	584	35	5599	290
Dorothea's Princess Dora	Sr3	365	Jan	19	1	11450	597
+Elm Lane Acacia	Sr2	21	Jan	571	29		
s. McDonald Farms Fashion		d. Happyholme Baroness Anne					
+Elm Lane Anemone	Sr2	85	Jan	611	28	1779	92
+Elm Lane Calendula	Sr2	50	Jan	773	36	1166	54
s. McDonald Farms His Landsman		d. Elm Lane Columbine					
+Elm Lane Delphinium	Sr2	28	Jan	644	26		
s. McDonald Farms Fashion		d. San Carlos Diana					
*+Elm Lane Dianella	5	303	Jan	595	41	8649	503
+Elm Lane Elegance	Jr2	31	Jan	754	39		
s. McDonald Farms His Landsman		d. McDonald Farms Ella					
+Elm Lane Fairy	Jr3	30	Jan	896	47		
s. McDonald Farms Fashion		d. Butterton Kornegay Fancier					
*+Elm Lane Forgetmenot	5	237	Jan	389	20	5157	277
*+Elm Lane Fuchsia	7	305	Dec	221	13	11127	631
*+Elm Lane Heath	Sr3	44	Jan	1521	70	2078	95
s. McDonald Farms His Landsman		d. Elm Lane Heather					
+Elm Lane Hydrangea	Jr3	195	Jan	624	36	4762	241
+Elm Lane Larch	Sr2	140	Jan	625	34	3266	161
+Elm Lane Liana	Sr2	160	Jan	620	29	3229	150
*+Elm Lane May Rose	Sr3	183	Jan	769	39	5525	258
+Elm Lane Old Rose	Sr2	67	Jan	570	30	1212	59
s. McDonald Farms His Landsman		d. McDonald Farms King's Moss Rose					
+Elm Lane Oleander	Sr2	129	Jan	542	30	2788	144
+Elm Lane Periwinkle	Sr2	215	Jan	650	33	4876	229
+Elm Lane Rhodora	Jr2	198	Jan	370	22	2923	156
+Elm Lane Saffron	Jr3	28	Jan	864	36		
s. Elm Lane King		d. Elm Lane Starwort					
*+Elm Lane Sage	Jr4	39	Jan	1365	57	1658	70
s. McDonald Farms Fashion		d. Cameo Song					
+Elm Lane Salvia	Sr3	305	Dec	317	17	10027	495
+Elm Lane Sumac	Sr2	288	Jan	583	37	7386	381
+Elm Lane Thalia	Sr2	37	Jan	1016	43	1150	48
s. McDonald Farms Fashion		d. Elm Lane Tulip					
+Elm Lane Wee Rose Blossom	Sr2	196	Jan	736	38	5820	271
+Elm Lane Wistaria	Sr2	67	Jan	712	33	1531	68
s. Elm Lane King		d. Elm Lane Linda					
+Happyholme Heritor's Gail	Sr2	117	Jan	695	46	2886	198
+Happyholme R'Ambler's Prancy	Sr4	255	Jan	703	35	8934	414
*+Luana Farm's Noble Nani	Jr3	84	Jan	973	50	2589	132
s. Bonnibell Dawn's Noble		d. Cloverlawn's Pauline					
McDonald Farms Don's Ophelia	Sr2	365	Dec	263	16	7318	409
*McDonald Farms King's Leah	5	263	Jan	496	25	7958	380
*+McDonald Farms King's Moss Rose	Sr4	278	Jan	542	30	7773	389
+McDonald Farms Pre Polly	Sr2	142	Jan	657	41	3482	184
*+Rancholm M. Brilliance	Sr3	265	Jan	269	19	6478	359
+Rancholm M Cello	Jr3	178	Jan	752	40	5443	269
*+St. Albans King's B V A Faith	Sr3	35	Jan	1068	54	1174	59
s. McDonald Farms King Augustus		d. St. Albans Blend's V A Faith					
*+San Carlos Diana	5	305	Dec	324	19	9915	485
*+Sans Souci Madalon's Alvera	Sr3	52	Jan	1204	60	2088	105
s. Fresno Milanette's Chieftain		d. Sans Souci Masher's Madalon					
+Van de Kamp King's Heather	Sr2	305	Dec	355	22	6350	327
+Wandamere C. Princess	Sr2	22	Jan	610	30		
s. Wandamere Correction		d. Wandamere Princess Mary					
*+Wandamere Princess Mary	Sr4	252	Jan	705	36	7989	374

§TORKKO, MATTHEW, ALTAMERE FARM, WINLOCK, WASH. ARHT

+Altamere L Rambler Valinda	Jr4	103	Dec	666	39	2869	145
s. Len'a's Rambler of Delphi Dell		d. Valentine of Margold Acres					
+Altamere Princess Valetta	Jr2	137	Dec	374	20	2216	103
+Altamere Rival's Moonbeam	Jr2	297	Nov	356	20	6325	319
*+Fir Ridge Lorna's Marna	5	245	Dec	373	18	7073	336
*+Moonlight of Lincoln Lake	6	217	Oct	418	25	6435	341
+Queen's Flower of Altamere	Sr4	247	Dec	429	23	7744	384
+Valentine of Margold Acres	8	94	Dec	970	46	3108	180
s. Lilamoore McA.		d. Firgrove Duke's Pearl					

§UNZ, RODNEY O., HIGHFIELD FARM, SHARON, CONN. ARHT

*•Highfield Financier's Celesta	Jr4	208	Jan	789	44	7797	384
*•Highfield Financier's Rose	Jr4	248	Jan	583	37	8617	493
*•Highfield Prince's Ella	Sr4	305	Oct	379	18	11056	481
•Highfield Prince's Ellen	*Jr2	271	Nov	333	13	6728	301
*•Highfield Prince's Juno	Sr3	137	Jan	1279	64	6440	308
•Highfield Prince's Laughter	Jr2	31	Jan	911	38		
s. Gardenville Prince Herald		d. Coronation Lousane					
*•Highfield Royal Skilla	5	243	Jan	822	37	10751	434
•Highfield S. Carol	Jr4	31	Jan	1152	52		
s. Langwater Salute		d. Raemelton Triumph Carmen					
•Highfield S. Ceres	Jr2	147	Jan	797	42	4177	214
Highfield S. Cheer	Jr3	363	Jan	652	34	10574	473
•Highfield S. Junita	Sr2	109	Dec	846	37	3412	143
•Highfield S. Patience	Jr2	305	Sep	543	31	9476	475
•Highfield S. Sonja	Sr2	268	Dec	745	37	8976	384
*•Highfield Wistar's Carmen	5	305	Jan	484	27	11888	548

VAN DYKE, A. A., VAN DYKE GUERNSEY FARMS, SAINT PAUL, MINN. ARHT

•Van Dyke Drummer Mary Lou	Jr2	23	Dec	725	28		
s. Haven Hill Boy Drummer		d. Van Dyke Bootes Mary Lou					
Van Dyke Drummer's Beatricia	Jr2	365	Nov	149	8	8659	384
Van Dyke Drummer's Break O Day	Jr2	365	Dec	180	11	8455	391
¶Van Dyke Drummer's Gladys	Sr2	305	Nov	195	10	7298	352
Van Dyke Drummer's Rosetta	Sr2	337	Dec	455	26	8490	401
•Van Dyke General's Lassie	Jr2	34	Dec	1086	37	1167	40
s. Flying Horse Lady's General		d. Van Dyke Butterboy's Lassie					
•Van Dyke General's Levity Lady	Jr2	51	Dec	836	29	1368	47
s. Flying Horse Lady's General		d. Van Dyke Levity Sheik's Lady					
•Van Dyke General's Lue	Jr2	64	Dec	817	33	1770	71
s. Flying Horse Lady's General		d. Van Dyke Butterboy's Lue					
•Van Dyke General's Nov. Rose	Jr2	38	Dec	904	38	1077	45
s. Flying Horse Lady's General		d. Van Dyke Sheik's March Rose					
*Van Dyke Index Lucinda Lou	10	253	Dec	753	35	9170	384
•Van Dyke Levity Annable	Sr2	42	Dec	815	32	1037	40
s. Wey Acres Levity Fancier		d. Van Dyke Sheik's Berna Annable					
*¶Van Dyke Levity Bernna	Jr4	305	Dec	268	15	7990	348
*¶Van Dyke Master's Beauty	Sr4	229	Dec	704	35	7540	339
*¶Van Dyke Master's Break O Day	5	238	Dec	404	21	7927	327
¶Van Dyke Master's Double Vivia	Sr3	151	Dec	1154	52	6414	262
¶Van Dyke Master's Flora	*Sr2	283	Oct	204	11	6099	260
•Van Dyke Master's Gold	Jr4	220	Dec	653	31	6814	291
*¶Van Dyke Master's Index	Sr4	268	Dec	541	30	8302	419
*¶Van Dyke Master's Lucky Lass	Jr4	33	Dec	1610	65	1688	68
s. Flying Horse Master's Bell Boy		d. Van Dyke Sheik's Lass					
*Van Dyke Master's Rosalie	Jr4	300	Dec	430	26	8912	435
¶Van Dyke Master's Roses	Sr2	305	Nov	174	8	8704	351
Van Dyke Master's Top Gem	Sr2	365	Dec	22	1	8631	422
*Van Dyke Master's T. Rose	Sr3	278	Dec	308	14	6614	261
¶Van Dyke Royal Beatricia	5	299	Dec	210	11	6778	305
•Van Dyke Royal Gladiola	Sr2	43	Dec	1080	44	1475	61
s. Rosewald Royal Blendon		d. Van Dyke Sheik's Gladys					
Van Dyke Royal Golden Flora	Sr3	354	Dec	213	13	8177	389
•Van Dyke Royal Kenya	Sr2	69	Dec	917	37	2170	84
s. Rosewald Royal Blendon		d. Van Dyke Superior Phylis					
Van Dyke Sheik's Ella May	Sr3	323	Dec	521	28	9690	448
¶Van Dyke Sheik's Happy	Jr4	301	Dec	287	16	6828	322
*Van Dyke Sheik's Lass	8	295	Dec	724	37	10631	496
*Van Dyke Sheik's Light	Sr3	249	Dec	468	27	8113	365
•Van Dyke Sheik's March Rose	Sr4	46	Dec	1161	54	1617	79
s. Pine Manor Sheik		d. Van Dyke Superior Gold Rose					

VAN DYKE, CLEVE J., VAN DYKE GUERNSEY FARMS, SAINT PAUL, MINN. ARHT

¶Cleve Drummer's Luetta	Jr2	305	Nov	192	10	7296	319

VAN DYKE, FLORA E., VAN DYKE GUERNSEY FARMS, SAINT PAUL, MINN. ARHT

¶Van Dyke Master's Dream	Jr4	250	Dec	336	17	6873	284

§VOGE, G. CHARLES & SON, WINDY HEIGHTS FARMS, WEST ALEXANDRIA, OHIO. ARHT

*•Windy Heights Beatrice	6	48	Dec	1152	57	1826	89
s. Windale Leader Royal		d. Windy Heights' Brenda					
Windy Heights Beatrice 2d	Sr2	365	Dec	37	2	9275	469
•Windy Heights Dandelion	Jr2	70	Dec	836	35	1946	77
s. Peggy's Taurine Actor		d. Windy Heights Dorene					
*•Windy Heights Dogwood	Jr3	145	Dec	791	38	4783	225
*•Windy Heights Dora	8	212	Dec	1053	50	9807	480
Windy Heights Dorette	Sr2	353	Dec	554	30	9362	472
*•Windy Heights Gwendolyn 2d	8	305	Dec	378	26	11040	595
*•Windy Heights Ladora	5	77	Dec	1157	60	3181	146
s. Windale Leader Royal		d. Windy Heights Dora					
*•Windy Heights Mary Ann	Sr4	45	Dec	1661	78	2306	112
s. Peggy's Taurine Actor		d. Royal Crest Mary Ann					
•Windy Heights Taurine Beatrice	Jr2	216	Dec	471	32	4582	247
*•Windy Heights Taurine Rhoda	Jr4	68	Dec	1265	48	3067	128
s. Peggy's Taurine Actor		d. Shierwood King's Rhoda					
•Windy Height's T Tulip	Jr2	305	Dec	430	25	9023	390
Windy Heights Una	Jr2	358	Dec	524	35	9087	480

§VOGT, H. F., SUNNY DALE FARM, WAUKESHA, WIS

Sunny Dale Alice	Sr3	122	Jan	1121	45	5132	200
*Sunny Dale Levity Rose	Sr3	119	Jan	1240	51	5133	199
s. Wey Acres Levity Admiral		d. Sunny Dale Farm Rue					
Sunny Dale Levity Susie	Sr2	365	Jan	108	5	9788	446
Sunny Dale Opaline	Jr3	148	Jan	1135	47	6384	266

§WALKER, JUANITA, SHADY LAWN FARM, HORTON, MICH. ARHT

*•King's Merry of Shady Lawn	Jr4	257	Jan	534	32	7095	366

WARD, CARROLL L. & SON, WINTER PARK, FLA. ARHT

Edisto Farm's Lalla	Sr4	73	Jan	1332	57	3286	146
s. Cesor El Noce Maxim		d. Pondale's Acme's Leter					
Lakemont King's Betty	Jr2	106	Jan	1139	54	3870	183
s. McDonald Farms King Ken		d. Lakemont Majesty Stella					
*¶Lakemont King's Dell	Sr3	305	Nov	19	1	11068	550
Lakemont King's Flirt	Jr2	188	Jan	962	54	5940	310
*Lakemont King's Lou	Sr3	347	Dec	666	38	12494	557
Lakemont King's Ora	Jr2	214	Jan	854	42	6218	282
Lakemont Peter's Gertie	Sr2	212	Jan	1118	53	7344	306
Lakemont Steadfast's Valdie	Jr2	37	Jan	884	40	1012	46
s. Lakemont Anthony's Steadfast		d. Lakemont King's Valdessa					

WARD, CARROLL L., JR., LAY LAINE GUERNSEY FARM, GOLDENROD, FLA. ARHT

¶Doris Gay Darlene	Sr4	77	Jan	899	39	2416	115
s. Ratford's Galahad		d. Carol Rachel Doris					
¶Doris Noble Deloris	6	109	Jan	990	45	4271	199
*Lakemont Foremost Linda	Jr4	323	Jan	606	38	11565	616
Lakemont I Am Jewel	Jr2	360	Dec	613	37	9849	531
¶Lakemont I Am Mable	Jr2	37	Jan	699	28	848	34
s. Lakemont King I Am		d. Majesty Lady Easter					
¶Lakemont I Am Melba	Jr3	128	Jan	782	32	3605	169
*¶Lakemont Judy's Dimple	Jr4	77	Jan	922	52	2542	146
s. Riegeldale Emory's Judicator		d. Grandee's Conny					
Lakemont Majesty's Minnie	Jr2	192	Jan	760	41	5078	230
Lakemont Maxim's Bernice	Sr2	361	Jan	454	22	9281	443
¶Lakemont Maxim's Hanie	Jr2	183	Jan	568	23	4834	236
¶Lakemont Maxim's Omelia	Sr2	176	Jan	726	28	4815	211
*¶Lakemont Maxim's Pet	Sr3	156	Jan	903	48	5214	262
¶Lakemont Peter's Girl	Jr2	178	Jan	1000	47	6198	295
¶Lakemont Prince's Trixie	Sr3	153	Jan	838	44	4563	229
¶Lakemont Sequel Lea	Sr2	159	Jan	698	25	4572	194
¶Rilma Mae of Hollywood	Jr4	106	Jan	841	30	3462	133
¶Sunbeam's Royal Starlight	Sr2	81	Jan	972	42	2664	123
s. Brays Island Royal Don		d. Sunshine's Gay Sunbeam					
¶Sunshine's Supreme Sunlight	Jr3	99	Jan	1246	55	4012	179
¶Supreme B-Cup's Ideal	Sr3	124	Jan	946	41	4221	174

§WEAVER, OSCAR R., YELLOW CREEK MEADOW FARM, GOSHEN, IND. ARHT

•Clarion Farm Janice	Jr2	69	Jan	981	50	2164	105
s. Yellow Creek King's Noble		d. Peerless Janie of Hoovens Farm					
Lawnsett's Maxine	Jr2	314	Jan	430	25	8024	405
•Terra Vista Allegretto	Jr2	183	Jan	466	29	4461	239
Terra Vista Melody	*Sr2	359	Dec	77	5	8515	440
•Terra Vista Queen	Jr2	65	Jan	928	52	1953	107
s. Mulhocaway Rosenkavalier		d. Terra Vista Anna May					
•Yellow Creek B. Opal	Jr2	101	Jan	940	43	3083	137
s. Yellow Creek King Combination		d. Lind of Gorham Farm					
•Yellow Creek Butterfat Barbea	Jr2	145	Jan	992	57	5960	304
•Yellow Creek Butterfat Queen	Sr2	305	Jan	54	3	9999	521
•Yellow Creek Hale Spot	Sr2	162	Jan	643	35	4231	219
Yellow Creek Lovely Vera	Jr2	365	Dec	17	1	10159	540
•Yellow Creek Prize Flute	Sr2	178	Jan	621	34	4475	229
*Yellow Creek Supreme's Jewel	6	365	Nov	472	29	14716	765

§WEIL, RUTH ALICE N., HICKORY HILL FARM, KATONAH, N. Y. ARHT

*•Fritzlyn King's Fashion Lily	5	272	Jan	250	14	7615	355
•Hickrill Autocrat's Marley	Jr3	146	Jan	857	42	4685	257
*•Hickrill Garden Posey	Jr4	283	Jan	584	39	9638	443
•Hickrill Katonah's Bliss	Jr2	54	Jan	1111	47	1891	80
s. Hickrill Chief Katonah		d. Pine Hill Ballerina					
•Hickrill Vaura	Jr2	305	Jan	306	19	7254	365
•Hickrill Vilaura	Jr2	263	Jan	644	34	7292	349
*•Hickrill Violet	Jr4	305	Jan	194	10	11239	530

§WHITE, CECIL, CEDARCROFT FARM, MOUNT VERNON, WASH. ARHT

*•Cedarcroft Bonita	5	305	Nov	199	13	12618	731
•Cedarcroft Fantasy	Jr3	305	Nov	81	5	9383	506
*•Cedarcroft Jessie	8	305	Nov	120	6	14612	693
*•Cedarcroft Master's Alicia	Jr4	83	Dec	1597	88	4484	255
s. Flying Horse Master's Don		d. Cedarcroft Alice					
*•Cedarcroft Master's Betsey	Jr4	59	Dec	1311	69	2619	152
s. Flying Horse Master's Don		d. Grandee's Brownie of Middale					
*•Cedarcroft Master's Blossom	Jr4	153	Dec	851	64	6810	375
•Cedarcroft Master's Flower	Sr2	29	Dec	1040	52		
s. Flying Horse Master's Don		d. Cedarcroft Don's Silver Flute					
*•Cedarcroft Master's Gift	Jr3	297	Dec	484	33	11212	656
•Cedarcroft Master's Janice	Jr2	44	Dec	1172	60	1644	81
s. Flying Horse Master's Don		d. Noelbrook Director's Jewell					
*•Cedarcroft Master's Jeanette	Sr3	245	Dec	791	56	10374	569
•Cedarcroft Master's Jubille	Jr2	305	Nov	197	13	10237	582
*•Cedarcroft Master's Plenty	Jr3	282	Nov	703	48	10414	624
•Cedarcroft Master's Salina	Jr4	40	Dec	1209	70	1516	86
s. Flying Horse Master's Don		d. Cedarcroft Salina					
•Cedarcroft Master's Starlight	Jr2	69	Dec	1206	64	2716	156
s. Flying Horse Master's Don		d. Starletta of Cla-ore					
*•Cedarcroft Master's Sugar	5	258	Dec	655	39	10609	525
Cedarcroft Pedro's Model	Jr2	264	Nov	689	38	9185	467
•Cedarcroft Petite	Jr2	175	Dec	825	40	6335	307
•Farview Nella Sensation	Sr4	305	Nov	494	28	9261	475
*•Jacqueeta	Sr4	211	Dec	894	54	8806	467
*•Land o'Dreams Don's Gloria	Sr2	305	Nov	41	2	7915	490
*•Louise's Mayflower	5	245	Dec	652	41	9700	507

§WHITE, JOAN, CEDARCROFT FARM, MOUNT VERNON, WASH. ARHT

Cedarcroft Pedro's Drucilla	Sr2	278	Nov	682	36	8985	491

§WILLIS, J. L., CAROLINA FARM, CLIO, S. C. ARHT

•Carolina Daffy	Jr3	132	Jan	459	26	2533	128
•Carolina Maxim Annette	Jr3	92	Jan	679	33	2205	108
s. Clear Springs Maxim A. Laddie		d. Beaver Creek Joan					
•Deacon's Gilda 2d	Jr2	74	Jan	401	23	1145	67
s. Green Hill's May's Deacon		d. Deacon's Gilda					
•Redbow Boutcross Blossom	Sr3	196	Jan	429	23	3542	167
•Sowell Maxine	Jr2	114	Jan	582	27	2435	110

§WILLIS, JIMMY K., CAROLINA FARM, CLIO, S. C. ARHT

•Carolina Flossy's Viola	Jr2	126	Jan	404	21	1899	89
•Carolina Gay Adonis Tip	Jr3	211	Jan	138	9	2921	154
*•Duart Farms Maxim Dora	5	287	Jan	395	25	8697	436

§WILSON, FRANCIS E., SOUTH LEE, MASS. ARHT

•Brookdell Peerless Corinne	Jr2	114	Dec	877	44	3327	159
•Brookdell Sparkle	Jr3	305	Dec	42	2	9738	521

WILSON, WILLIAM & SONS, DALTON, PA.

Grayre Farms G. Siss	Sr3	127	Jan	897	51	4323	208
s. McDonald Farms Gallant		d. Lindy's Siss of Bolton					

$WINTERS, A., WIN ACRES GUERNSEY FARM, WAPATO, WASH. ARHT

*•Avalawn Greta	6	67	Dec	1445	80	3107	176
s. Avalawn Damon		d. Oso Greta Garbo					
•Bonneville Venado	Jr3	53	Dec	1257	69	2081	114
s. Chicona Norwyn		d. Bonneville Verily					
*•Delphi Dell Eddie's Ivadene	5	305	Dec	170	11	9535	511
*•Delphi Dell Golden Hope	5	122	Dec	972	58	4571	243
*•Delphi Dell Marvel Betty	#Sr4	238	Oct	305	20	8146	431
*•Mary of Midvu Farm	8	305	Nov	256	20	9684	569
*Valmere Graceful	Jr3	269	Dec	775	56	9423	543
•Win Acres Afghan	Sr2	147	Dec	609	43	3689	245
•Winacres Bea	Jr2	50	Dec	888	44	1418	70
s. Win Acres Orville		d. Win Acres Bell					
•Winacres Berthadine	Jr2	57	Dec	1043	54	1949	107
s. Delphi Dell Helen's Prince		d. Bertha of Kamiliche					
•Winacres Betty	Jr3	213	Nov	467	23	7034	351
•Win Acres Georgia	Sr3	98	Dec	825	60	2922	175
•Winacres Greta Garbo	Jr2	78	Dec	890	54	2378	137
s. Win Acres Orville		d. Avalawn Greta					
•Win Acres Hazel	Sr3	159	Dec	888	56	5475	293
•Winacres Lizzy	Sr2	34	Dec	1006	60	1082	64
s. Win Acres Curly		d. Win Valley Colonel's Lady					
•Winacres Nelda	Jr2	115	Dec	692	45	3073	165

$WINTERS, ARTHUR, JR., WIN ACRES GUERNSEY FARM, WAPATO, WASH. ARHT

*•Avalawn Bloom	6	279	Dec	258	15	11043	520
•Winacres Josephine	Jr2	117	Dec	776	43	3507	172

$WINTERS, KENNETH, WIN ACRES GUERNSEY FARM, WAPATO, WASH. ARHT

•Bonneville Vidalia	Jr2	105	Dec	1047	54	3947	194
•Bonneville Zibban	Jr2	129	Dec	670	42	3377	180

$WINTERS, WILLARD R., WIN ACRES GUERNSEY FARM, WAPATO, WASH. ARHT

*•Foley Lakes Daisy	6	278	Dec	246	12	10772	453
*•Ludella of Chicona	Sr3	305	Nov	157	12	10289	552
•Winacres Frieda	Sr3	133	Dec	718	42	4354	233

WINTHROP, FREDERIC, GROTON HOUSE FARM, HAMILTON, MASS. ARHT

¶Coronation Della	Jr3	298	Jan	593	39	8414	441
*Coronation Grace	10	365	Nov	112	6	13988	709
*¶Flying Horse Ruler's Belle	Sr3	204	Jan	516	26	5694	278
*Groton House Caesar's Clara	5	262	Jan	771	41	10498	560
*¶Groton House Caesar's Freesia	8	305	Dec	218	10	14210	624
*Groton House Caesar's Julia	5	299	Jan	616	34	13216	700
¶Groton House Caesar's Marney	Sr3	233	Jan	463	22	6923	287
*¶Groton House Caesar's May	6	98	Jan	1177	56	3974	199
s. Argilla Caesar		d. Maybelle of Bridgmont					
*Groton House Caesar's Mazie	Jr4	349	Jan	786	44	14481	741
*¶Groton House Caesar's Mirthful	Sr3	305	Dec	208	12	11889	606
*Groton House Caesar's Molly	Sr4	329	Jan	701	34	12795	572
*¶Groton House Caesar's Petal	8	305	Jan	123	7	9664	489
¶Groton House Caesar's Rosita	Sr2	305	Nov	21	1	9276	475
*Groton House Czar's Beula	Sr2	220	Jan	767	39	6754	327
¶Groton House Czar's Frond	Sr3	54	Jan	1293	47	2254	91
s. Flying Horse Czar		d. Groton House Fern					
¶Groton House Czar's Mae West	Sr2	105	Jan	1113	42	3781	130
s. Flying Horse Czar		d. Groton House Caesar's Mazie					
Groton House Czar's Midge	Sr2	269	Jan	667	40	7624	375
¶Groton House Czar's Saffron	Jr3	202	Jan	921	48	7459	345
*¶Groton House Czar's Susan	Jr2	305	Nov	65	4	8355	369
Groton House Eve	Sr3	349	Jan	602	31	10531	489
*Groton House Fern	6	340	Jan	440	16	7197	460
*Groton House Levity's Emma	8	365	Nov	228	10	12637	569
*Groton House L. Fucherette	7	365	Nov	134	6	11701	539
¶Groton House Royal Grace	Sr2	106	Jan	923	44	3296	165
s. Argilla Fair Royal		d. Coronation Grace					
*¶Groton House Royal Lottery	Sr3	89	Jan	1124	64	3408	184
s. Argilla Fair Royal		d. Groton House Lottie					
¶Groton House S's Fortune	Jr3	60	Jan	1166	51	2215	94
s. Levity's Sterlingold Sovereign		d. Groton House Caesar's Fortunia					
*¶Ideal's Prediction's Cherry	Sr3	62	Jan	1678	63	3390	143
s. Ideal's Prediction		d. Ideal's Peter's Cherry Queen					
*¶Ideal's Standfast Flower	Sr3	305	Jan	610	37	11236	585

$WITSCHI, EDWARD, ALPINE ROSE GUERNSEYS, MENDON, OHIO.

*Alpine Rose Faithful	Jr4	306	Jan	1142	71	13408	743
*Alpine Rose Golden Fawn	6	300	Jan	1133	64	13790	720
Alpine Rose Supreme's Fancy	Sr3	359	Jan	658	43	11023	610
*Alpine Rose V. Fanciful	Jr3	225	Jan	1158	63	9455	491
Alpine Rose V. Golden Gem	Jr2	306	Jan	802	51	9467	519

$WORTHINGTONS, INCORPORATED, JACKSON, MISS. ARHT

*•Arden Colfax Tricksey	Jr4	135	Jan	653	33	3201	148
*•Clearbranch Shaw Lena	Sr4	106	Jan	493	23	2020	92
*•Clear Springs' Honor's Judy	Sr4	194	Jan	705	31	5015	207
*•Clear Springs' Queen Bonita	Jr3	282	Jan	420	25	6370	323
*•Dinsmore Royal Wilda	6	32	Jan	965	49	994	50
s. Dinsmore Prince Royal		d. Dinsmore Maxmost Wilda					
Fawncrest Pamela	Jr3	303	Jan	414	25	6116	298
*•Forward Chum's Anna	Jr4	90	Jan	1060	41	3059	114
*•Hamhurst Danny Boy's Dola	Jr4	103	Jan	627	32	2438	131
*•Hunterdale Knight's Sadiette	Sr4	63	Jan	938	49	1917	100
s. Grassy Grove Maxim's Knight		d. Southampton Conquest Sadie					
*•McDonald Farms Her Marjorie	5	120	Jan	622	26	3003	122
•Mo-La-Jac Virginian's Harmony	Jr4	305	Jan	61	4	6602	365
*•Nutshell King's Dot	Jr4	149	Jan	596	29	3225	156
*•Starr Farm Bonnie Bee	5	86	Jan	954	40	2746	117
*•Starr Farm Donna Bethel	Sr4	67	Jan	742	33	1716	77
s. Maple Lane Lucille's Pharaoh		d. Bonnie of Sylvan Glade					
*Starr Farm Donna Flo	Jr4	332	Jan	561	32	9878	385
*•Starr Farm Donna Lucky	5	34	Jan	1116	48	1218	53
s. Maple Lane Lucille's Pharaoh		d. Starr Farm Lucky Babe					
*•Starr Farm Donna Rae	Sr4	52	Jan	1068	42	1782	71
s. Maple Lane Lucille's Pharaoh		d. Starr Farm Red Jean					
*•Starr Farm Donna Sue	Sr4	126	Jan	781	35	3645	134
s. Maple Lane Lucille's Pharaoh		d. Starr Farm Miss Susie					
*•Starr Farm Lucky Bea	6	126	Jan	680	42	3287	193
Starr Farm Miss Bertha	Sr3	350	Jan	459	28	7788	413
*•Starr Farm Miss Beulah	#Jr3	300	Jan	340	20	7122	360
*Starr Farm Miss Lorna	Sr3	303	Jan	596	34	7451	362
*•Starr Farm Miss Molly	5	219	Jan	473	23	4602	215
*•Starr Farm Queen Wanda	Sr3	225	Jan	445	19	4830	199
*•Starr Farm Val Netta	Jr3	290	Dec	346	16	6342	271
*•Winkler Farms Chum's Bertha	Sr3	305	Oct	125	6	10020	410
*•Winkler Farms Chum's Gina	Sr3	247	Jan	565	27	5970	258
*•Winkler Farms Chum's Liza	Sr4	163	Jan	533	21	3882	140
*•Winkler Farms Chum's Pam	Sr4	145	Jan	521	27	2831	153
•Winkler Farms Cinderella	Sr3	229	Jan	488	22	5096	221
Winkler Farms Debra	Jr3	279	Jan	397	20	6347	292
*•Winkler Farm's Emma Lou	Jr4	77	Jan	1005	41	2515	104
s. Big Springs Queen's Corporal		d. Jason's Proud Lady					
*•Winkler Farms Lulabell	Jr3	253	Jan	478	20	6052	250
Winkler Farms Pride's Queen	Sr3	274	Jan	675	33	7865	315
*•Winkler Farms Redwing	Jr4	160	Jan	662	29	4211	183
•Worthingtons Maxim's Sadie	Jr2	184	Jan	531	30	3680	189
•Worthingtons' Monopoly's Beth	Jr2	176	Jan	442	23	2998	151

WORTHINGTON, JOHN D., THE HOMESTEAD, BEL AIR, MD. ARHT

*•Foremost Footprint's Ronella	5	305	Dec	24	1	10328	473
*•Goldwood Alert's Agnes	7	305	Dec	457	23	9231	438
*•Goldwood Alert's Betty	9	305	Dec	128	6	10718	462
*•Goldwood Alert's Butterqueen	Sr4	175	Dec	570	26	6028	251
*•Goldwood Alert's Helen	Sr3	29	Dec	1254	56		
s. Coldspring's Hardwick's Alert		d. Goldwood Heather					
*•Goldwood Alert's Hettie	9	70	Dec	1335	56	2975	132
s. Coldspring's Hardwick's Alert		d. Goldwood Heather					
*•Goldwood Alert's Rosette	Jr3	164	Dec	656	37	4714	223
*•Goldwood Champion's Bersheba	5	305	Nov	359	19	11393	482
*•Goldwood Champion's Lilac	8	135	Dec	865	46	4735	224
•Goldwood Conqueror's Charm	Jr2	165	Dec	735	34	5061	201
•Goldwood Conqueror's Chic	Jr3	163	Dec	735	44	4765	258
•Goldwood Conqueror's Connie	Sr2	44	Dec	1014	51	1375	68
s. Strongheart's Conqueror		d. Gerar R. Rheba					
•Goldwood Conqueror's Crystal	Sr2	79	Dec	763	33	2282	92
s. Strongheart's Conqueror		d. Goldwood Bonny's Arline					
*•Goldwood Conqueror's Cupid	Jr3	79	Dec	1155	52	3000	128
•Goldwood Conqueror's Cyrilla	Jr2	147	Dec	804	41	4302	190
•Goldwood D. Europa	Jr2	65	Dec	1110	48	2422	100
s. Coldspring's Beauty's Dictator		d. Mulhocaway Jester's Europa					
•Goldwood D. Heather	Jr2	97	Dec	890	42	2760	124
•Goldwood D. Rheba	Jr2	114	Dec	805	38	3566	159
*•Goldwood F. Buttermaid	Sr3	88	Dec	868	49	2843	153
*Goldwood Founder's Heather	5	266	Dec	852	43	11163	529
*•Goldwood Founder's Melinda	#Jr3	272	Aug	125	6	5902	292
*•Goldwood Founder's Rheba	5	305	Nov	117	7	9946	494
*•Goldwood Founder's Sylvia	5	86	Dec	1101	62	3338	171
•Goldwood F. Satelitte	Sr2	305	Sep	74	4	5976	328
*•Goldwood F. Satelitte	Sr3	70	Dec	913	47	2453	117
s. Coldspring's Romulus Founder		d. Goldwood Hardwick's Starlene					
*•Goldwood Hardwick's Clara	Sr3	258	Dec	461	23	7264	339
Goldwood Hardwick's Glenda	Sr2	344	Dec	680	40	11602	580
*•Goldwood Hardwick's Rita	Jr4	107	Dec	766	39	3648	187
s. Hardwick's Sheriff		d. Goldwood Founder's Rheba					
*Goldwood Hardwick's Surprise	10	365	Dec	318	16	11935	643
•Goldwood Paul's Pansy	Jr2	72	Dec	834	39	1999	85
s. Bondwick's Paul		d. Goldwood Hardwick's Clara					
•Goldwood Paul's Phoebe	Jr2	37	Dec	949	39	1094	45
s. Bondwick's Paul		d. Goldwood Founder's Rheba					
*•Goldwood Royal Claudia	10	135	Dec	697	32	4274	180
*•Hill Girt Patience	6	305	Dec	7		10602	533
•Langhurst Coronation Queen	Jr2	88	Dec	1031	45	2970	119
•Miller Farms' Sweetfern 2d	6	255	Dec	442	26	6885	350
*•Mt. Ararat Royal Freda	6	214	Dec	707	39	7548	375
*Wilgorlan Farms Supreme	5	288	Dec	671	40	10173	571

$WORTHINGTON, JOHN D., 3rd., THE HOMESTEAD, BEL AIR, MD. ARHT

*•Goldwood Priscilla Rose	Sr4	180	Dec	651	34	5382	259

YATES, S. S., SADDLEBACK FARM, DORSET, VT. ARHT

*¶Saddleback Blossom	Jr4	42	Jan	1518	54	1999	71
s. Zenda Modesty's Arno		d. Saddleback Prince's Buttercup					
Saddleback Bridget	Sr2	365	Jan	65	3	11621	568
Saddleback Dainty	Jr2	365	Dec	515	28	13605	637
Saddleback Deborah	#Jr3	335	Nov	484	22	11826	536
*¶Saddleback Dora	7	62	Jan	1320	52	2622	104
s. Fra-Mar Coronation Prince		d. Saddleback Daisy					
Saddleback Fairy	Jr2	365	Dec	18	1	12928	591
Saddleback F. Gloria	Jr2	100	Jan	1067	50	3635	156
s. Howland Master's Fiddler		d. Maple Lane Steadfast's Golda					
Saddleback Fiddler's Lucia	Jr2	92	Jan	1038	46	3364	146
s. Howland Master's Fiddler		d. Flying Horse General's Lute					
Saddleback F. Laurel	Jr2	57	Jan	1073	49	2014	93
s. Howland Master's Fiddler		d. Saddleback Lily					
Saddleback Gentian	Jr2	365	Dec	469	23	11334	514
*Saddleback Ida	5	23	Jan	1010	51		
s. Whimsy Thor		d. Saddleback Bluebird					
Saddleback Irene	Jr2	365	Dec	178	10	10273	525
*Saddleback Lorna	Sr4	259	Jan	743	43	9367	490
*Saddleback Patricia	5	365	Jan	28	1	9468	491
*Saddleback Priscilla	#5	358	Jan	210	13	10690	530
Saddleback S. Fadelia	Jr2	129	Jan	927	36	4451	165
Saddleback Splitsilk's Duchess	Jr2	319	Jan	624	33	8501	394

$YEOMANS, JOHN O. & K. D., ELMCREST FARM, COXSACKIE, N. Y. ARHT

•Elmcrest Demonstrator's Ann	Jr2	205	Dec	655	33	6563	281
*•Elmcrest Demonstrator's Anna	Sr3	110	Dec	1304	52	5119	204

Elmcrest Demonstrator's Linda	Jr2	140	Dec	859	43	4612	210
+Elmcrest Demonstrator's Margie	Jr2	133	Dec	729	37	3758	190
Elmcrest Demonstrator's Miniver	Jr2	262	Nov	459	24	6599	338
+Elmcrest Highlander's Minosa	Sr2	163	Dec	661	35	4467	213
+Elmcrest King Paul's Mildred	Jr2	126	Dec	558	30	2900	137
*+Elmcrest Paul's Gail	Jr4	305	Jan	320	18	8165	411
*+Elmcrest Paul's Ladine	Sr4	145	Dec	799	36	4655	209
*+Elmcrest Peter's Dolly	6	80	Dec	1035	48	2832	127
*+Elmcrest Peter's Lady Jane	Jr3	180	Dec	848	41	5931	282
*+Elmcrest Prophet's Annabella	Jr4	213	Dec	734	53	6736	391
*+Elmcrest Prophet's Lady	5	305	Jan	479	26	9302	447
*+Elmcrest Queen Lady	5	211	Dec	681	31	7410	296

YOUNG, A. R., LAW-WILL FARM, HOPE, R. I. ARHT

+Ideal's Ensign's Girlie	Jr2	113	Jan	1067	42	4093	159
s. Ideal's Ensign		d. Ideal's Strongard's Girlie					
¶Innisfree Cherub's Eloise	Jr2	305	Nov	588	35	10331	498

§YOUNG, HELEN WILLIAMS, LAW-WILL FARM, HOPE, R. I. ARHT

+Law-Will Countess Bounty	Sr2	81	Jan	1162	52	3123	143
s. Langwater Counterman		d. Law-Will Royal Beauty					
+Law-Will Levity Edith	Sr3	44	Jan	1270	58	1656	79
s. Law-Will Levity King		d. Law-Will Royal Elizabeth					
+Law-Will Royal Barbette	Jr2	48	Jan	1142	56	1686	77
s. Langwater His Honor's Talisman		d. Law-Will Peerless Barbara					

APPROVED HERD IMPROVEMENT RECORDS

Explanation of Symbols

* Indicates Reentry.
+ Indicates a 305 day record on twice a day milking.
¶ Indicates a 305 day record on three times a day milking.
If the record was in the 365 day class, neither symbol appears before the cow's name.
C following Days in Milk indicates that calving requirements were met.
§ Before a Breeder's name, indicates all cows milked twice daily.

OWNER AND RECORD	Age	Days In Milk	Total Number Milkings	Lbs. Milk	Lbs. B. Fat
§ABKE, PAUL & HARMS, H. H., HAR-BER FARM, GRAND RAPIDS, OHIO					
Gray Haven Prince's Mary	9	365	730	11411	511
s. Raemelton Aigler Prince		d. Gray Haven Marie			
§AHLSTROM, ESTON H., BEAOLE GUERNSEY FARM, GRANTS PASS, OREGON					
+Beaole King's Maryann	Sr3	305C	610	7890	376
s. Francil Western King		d. Beaole Mary			
§AHLSTROM, JOHN H., BEAOLE GUERNSEY FARM, GRANTS PASS, OREGON					
+Beaole Emperor's Beautiful	Jr2	300C	600	6051	280
s. Cloverlawn's Emperor		d. Beaole Colombo's Lilly			
§AHRENS, ROBERT S., BOMAR FARMS, HUDSON, WIS.					
*+Lakewood Erma	7	284	568	8621	427
s. Charlescote Playmate		d. Rosedale Lita			
§ALLEY, BEN, SHAMROCK FARM, PRICHARD, W. VA.					
+Shamrock Golden Anna Jean	Jr2	305C	610	7783	361
s. Golden Vic of Hickory Hill		d. Annville Kent's Ann May			
§ALLEY, J. W., SHAMROCK FARM, PRICHARD, W. VA.					
+Shamrock Golden Tina Hazeltine	Jr2	305C	610	6658	314
s. Golden Vic of Hickory Hill		d. Willow Valley Ottina			
*+Willow Valley Royal Rose	Jr4	162	324	6974	287
s. Graceland Bomber's Valor		d. Bobby of Willow Valley			
§ALLEY, JOE, SHAMROCK FARM, PRICHARD, W. VA.					
+Shamrock Folly Colleen	Sr2	305C	610	8775	438
s. Hill Girt Ringmaster		d. Hickory Hill Gloria			
§ANDERSON, BUREN R. & SON, RIVERDALE GUERNSEY FARM, PALATINE, ILL.					
*Patricia's Dolly of Riverdale	11	365C	730	11018	548
s. St. James Madge's Robert		d. Patricia of Cora's Chief			
*Riverdale's Kathleen	Jr4	318C	636	7222	384
s. Fairmount Master's Duke		d. Pearl's Golden Honey			
§APPLETON, FRANCIS R., JR., APPLETON FARMS, IPSWICH, MASS.					
Appleton Farms Carlotta	Jr2	365C	730	9128	480
s. Elmwood Farms Leader's Knight		d. Appleton Farms Careful			
Appleton Farms Fortunate	Jr2	365	730	9426	442
s. Idlybrook Finn		d. Appleton Farms Fortify			
*Appleton Farms Happiness	6	330C	660	9310	400
s. Flying Horse Royal Colonel		d. Appleton Farms Happy			
*Appleton Farms Olive	7	365C	730	10139	444
s. Flying Horse Royal Don		d. Appleton Farms Ophelia			
*Appleton Farms Olivia	Sr4	315C	630	11410	496
s. Flying Horse Royal Colonel		d. Appleton Farms Olive			
§ARMSTRONG, ROLLIN & ELLA MAE, ELROMA GUERNSEYS, LOWELL, IND.					
*+Golden Eagle Hedy	Jr4	301C	602	8399	445
s. Golden Eagle Allen Jay's King		d. Golden Eagle Hope			
§ATKINSON, DALE, BITTERSWEET LANE FARM, MILFORD, IND.					
Bittersweet Jewel's Pride	Sr3	353C	706	7925	417
s. Meadow Lodge King's Triumph		d. Bittersweet Jewel			
§AULT, VIRGIL & BERTHA, VALLEY VIEW FARM, FREDERICKTOWN, OHIO					
Lou's Lily of Valley View	Jr3	310C	620	8566	435
s. Bryn Du Golden Dollar		d. Polly Lou of Valley View			
§AVONDALE MILLS, INCORPORATED, AVONDALE MILLS DAIRY, SYLACAUGA, ALA.					
*+Avondale's Brilliant Hilda	Jr4	244C	488	6126	302
s. Sky Brook Brilliant Lad		d. Gippy Foremost's Charm			
Avondale's Red Wing	Sr4	354C	708	8814	374
s. Avondale Millicent's Hollimost		d. Avondale's Patsy's Lib			
Graceland Max Helena	9	330C	660	9084	435
s. Quail Roost Prince Max		d. Graceland Glamour Helena			
Kenesaw's Cynthia	8	324C	648	8746	344
s. Klondike Kenesaw		d. Lila of Garden Creek			
§BACHMAN, HARRY L., MARI LEE FARM, METAMORA, ILL.					
Mari Lee's Blossom	Jr2	324	648	9525	423
s. Groton House Levity's Aztec		d. Mari Lee's Royal Shirley			
Mari Lee's Buttercup	Jr2	365	730	10940	545
s. Groton House Levity's Aztec		d. Mari Lee's Royal Iris			
*+Mari Lee's Grace	Jr3	257	514	5980	307
s. Groton House Levity's Aztec		d. Mari Lee's Image's Beauty			
*Mari Lee's Royal Iris	8	325	650	7748	323
s. Owen's Place Duchess' Royal		d. Mari Lee's Lucky Marie			
+Mari Lee's Sally Ann	Jr2	292	584	5329	204
s. Groton House Levity's Aztec		d. Mari Lee's Royal Linda			
§BAKER, STANLEY, TWIN BIRCH FARM, LYNDONVILLE, N. Y.					
Twin Birch Resolute's Leta	Jr2	326C	652	8659	430
s. Twin Birch Resolute		d. Twin Birch Pal's Etta			
§BALDERSTON, LLOYD, III, COLORA FARM, COLORA, MD.					
*Knight's Merta	Sr3	365	730	9916	549
s. R. F.'s Highlander's Knight		d. Lucky Merta			
§BARCZEWSKI, STEVEN, JR., LA GRANGE FARM, GLASGOW, DEL.					
*+Glory's Tiney of Lagrange	5	292	584	9225	495
s. Berkley Model Chieftain		d. Vulcan's Glory			
§BARTLETT, LARRY D., HERMITCROFT FARMS, FREDERICKTOWN, OHIO					
*Hermitcroft Sea Dixie	6	331C	662	5973	301
s. Windale Corona Buoy		d. Hermitcroft Cora Dixie			
§BASSETT ESTATES, INCORPORATED, STAR VALLEY, POTTERSVILLE, N. J.					
*+Star Valley Markova	Jr3	223C	434	5278	262
s. Hilltop Butterfat Senator		d. Blossom Hill's Thespian Rose			
*Star Valley Mohawk	Sr3	314C	628	9622	488
s. Star Valley G Man		d. Star Valley Snow Arrow			
+Star Valley New World	Jr2	210C	420	4936	261
s. Star Valley Mercury		d. Star Valley New Era			
+Star Valley Snowflake	Jr2	292C	584	7243	326
s. Star Valley G Man		d. Star Valley Snowflower			
§BAUER, HARRY, MAPLE LAWN GUERNSEY FARM, LODA, ILL.					
Master's Marla's Jean	5	365	730	9166	522
s. Lawnview's Alert Andy		d. Illiana Master's Marla			
§BEEBE, CHARLES PHILIP, EASTLEIGH FARMS, FRAMINGHAM CENTER, MASS.					
Eastleigh Winnifred	Sr3	365	730	12518	575
s. Flying Horse Piper's Fashion		d. Eastleigh Wendy			
§BENEDICTINE FATHERS, FLYING HILL FARMS, READING, PA.					
*Flying Hill Country Kindness	13	357	714	11800	622
s. Florham Yeoman		d. Ruth of Flying Hill			
§BENGTSON, STANLEY C., BENGS-BEST RANCH, SEBASTOPOL, CALIF.					
*Bengs-Best Superb's Marie	5	319	638	8143	415
s. Rancho Nicasio Lad's Superb		d. Roamer Anchor's May			
§BENTLEY, O. R. & SON, SUNESLOPE FARM, AMES, IOWA					
*+Suneslope's Sy. Eloise	Jr4	305C	610	8380	467
s. Suneslope's A. P. Sylvester		d. Suneslope's Eleanor Lou			
§BERGE, OLEY E., CORNER HILL GUERNSEY FARM, VALDERS, WIS.					
+Corner Hill Noble Diligence	Jr2	294C	588	5727	276
s. Wolfpen Nobleman		d. Corner Hill Delphine			
§BICKERT, J. H., MARYDALE FARM, ALBIA, IOWA					
+Marydale King's Ida	Sr2	305C	610	5474	276
s. Barbian Nicholas		d. Marydale F.Cherub's Ila			
§BJERKENG, PAUL B., ASGARD FARM, BELDENVILLE, WIS.					
*+Asgard Cameo	6	305C	610	5976	284
s. Barbian Pioneer		d. Asgard Cora			
*+Asgard Clematis	6	305C	610	5974	275
s. Barbian Pioneer		d. Asgard Blossom			

$BLACKWELDER, P. B., TWIN BROOK FARM, MOCKSVILLE, N. C.
+Twin Brook Noble Beauty Jr2 278 556 4737 237
s. Quail Roost Noble Roseboy d. Twin Brook Maxim Beauty

$BLAIR, B. W., GOLDEN GLOW FARM, WALLA WALLA, WASH.
Golden Glow Tot's Jewell Jr2 365 730 8369 473
s. Cedarcroft Bandmaster d. Tot of Golden Glow
Val's Rose of Golden Glow Jr2 365 730 9909 475
s. Cedarcroft Bandmaster d. Tot's Val of Golden Glow

$BOEHLE, GERALD, BOEHLE'S GUERNSEY FARM, LAWRENCE, KANS.
*Boehle's Babs' Doris 5 358C 716 10476 629
s. Boehle's King's Africander d. Boehle's Queen's Dixie
*Boehle's Queen's Donna 6 332C 664 7529 427
s. Quail Roost King Beau's Maxim d. Springdale Shirley Mae

$BOEHLE, W. O., BOEHLE'S GUERNSEY FARM, LAWRENCE, KANS.
*Boehle's Damsel's Maxine 9 365C 730 10698 655
s. Damsel's Aristocrat d. Springdale Faithful
*Boehle's Prince's Estelle Sr4 318C 636 8888 488
s. Quail Roost Lucky Prince d. Lone Pine Estelle

$BOGGS, ROY K., DARI-DALE FARM, NEW PLYMOUTH, IDAHO
*Idacrest W. Faith 5 365C 730 6570 367
s. Delphi Dell Winner d. Empress Pretty Face
*Prestdale Monarch's Iris Jr4 365C 730 15152 674
s. Chedco Monarch d. Ilena L. of Prestdale

$BOSWORTH, W. H., OAKWOOD FARM, ALGONA, IOWA
+Boulder Bridge C. Azalea Jr2 288C 576 3676 230
s. Boulder Bridge Conquest d. Boulder Bridge Ultimo

$BOUTON, M. C. & McKEE, O. A., KoKOSING GUERNSEY FARM, MOUNT VERNON, OHIO
*+KoKosing Centaur's Judy Jr4 305 610 7752 390
s. Langwater Centaur d. Judith Hilda

$BRADLEY, ELWYN F., BRADLEY FARM, GRANT PARK, ILL.
*+Bradley's Bernice Sr4 222 444 5554 287
s. Bradley's Prince Mustard d. Bradley's Barbara

$BRADLEY, J. FRANK, GOLDEN KNOLL FARM, FRANKSVILLE, WIS.
*+Golden Knoll Dolly 5 300 600 6914 292
s. McDonald Farms Glenregal d. Golden Knoll Ada

$BRADLEY, J. FRANK & SON, GOLDEN KNOLL FARM, FRANKSVILLE, WIS.
+Golden Knoll Gardenia Jr2 305 610 6830 303
s. McDonald Farms Glenregal d. Golden Knoll Beatrice
Golden Knoll Gentle Jr2 365 730 7754 361
s. McDonald Farms Glenregal d. Blondie of Garrett Acres
Golden Knoll Gipsy Jr2 322 644 6728 297
s. McDonald Farms Glenregal d. Betty of Garrett Acres
Golden Knoll Graceful Jr2 311 622 6411 289
s. McDonald Farms Glenregal d. Patty of Garrett Acres

$BRAUN, FRANK L., BRAUNSDALE FARMS, SOUTH CHARLESTON, OHIO
Bart's Snowball of Oakdale Jr3 365 730 8711 453
s. Welcome-In Forward's Bart d. Count's Snowball of Oakdale
Braunsdale Glenna Jr2 334 668 8899 390
s. Welcome In Braunsdale Chum d. Braunsdale Theda Jane

$BREMER, ARNOLD F., FAWNLYN FARM, PALMYRA, NEBR.
*+Fawnlyn Crusader's Grace Jr3 305C 610 8402 368
s. Skyline Crusader d. Skyline Gracefull

$BRENEMAN, JOHN A., WILLOW BEND, WILLOW STREET, PA.
Willow Bend's Bess Jr2 348C 696 5977 269
s. Willow Bend's Duke d. Willow Bend's Della

$BRIGGS, GORDON B., GREENWOOD FARM, WADSWORTH, OHIO
*Greenwood Corking Princess 5 311C 622 8281 461
s. Gray Haven Corking Triumph d. Greenwood Royal Paulette

$BRIGGS, IVAN L., ESTATE, GREENWOOD FARM, WADSWORTH, OHIO
Greenwood Ken Ella Jr2 346C 692 7238 336
s. McDonald Farms Kenmore d. Greenwood Valor Enid

$BRIGGS, THOMAS W., GREENWOOD FARM, WADSWORTH, OHIO
*Greenwood Corking Beauty 6 307C 614 9018 442
s. Gray Haven Corking Triumph d. Greenwood Royal Belinda

$BRIGGS, W. D., GREENWOOD FARM, WADSWORTH, OHIO
*+Greenwood Corking Mabel 6 305C 610 10114 517
s. Gray Haven Corking Triumph d. Greenwood Royal Miriam
Greenwood Ken Jessie Jr2 354C 708 6920 305
s. McDonald Farms Kenmore d. Greenwood Royal June
*+Greenwood Valor Betty 7 292C 584 9542 451
s. Valor of Versailles d. Greenwood Royal Brenda

$BROCK, C. R., CLOVER WREATH FARM, NORTHFORD, CONN.
*+Bridget of Clan-Dell 8 243 486 6452 295
s. Donniebrook's Dandy d. Wood Ford Colleen
*+Claribelle of Clover Wreath 5 279 558 10289 438
s. Biscoe Ethan Clarence d. Biscoe Claribelle
*+Clover Wreath Marilyn Sr4 300 600 6697 323
s. Star of Clover Wreath d. Mazzie of Mt. Pleasant View
*+Maple Lawn's Chief Adeline Sr3 264 528 4080 188
s. Maple Lawn's Chief Carib d. Maple Lawn's Anne Kenyon

$BROOKS, HAROLD J., TWIN OAKS FARM, SARASOTA, FLA.
*+Maradea Corking Juno 10 275C 550 7231 338
s. Raemelton Royal Corking d. Juno's Magnetta

$BROWN, WILBUR C. & PAUL A., BONNIE BROOK FARM, WATERLOO, IOWA
*+Pansy of Bonnie Brook Jr4 284 568 5297 240
s. Cesor Jupiter's Manuel d. Golden Glow of Bonnie Brook

$BROWNLIE, J. P., GOLDKIST ACRES, TURLOCK, CALIF.
+Goldkist Soldier's May Sr2 305C 610 9212 486
s. Goldkist Soldier d. Goldkist Sweet May

BUMPASS, R. D., JADAN FARM, ROXBORO, N. C.
*Skuggek's Comet's Glow Queen Sr4 365 1095 12376 655
s. Riegeldale Emory's Comet d. Maxim Pansy of Skuggek

BURLING, EDWARD, JR., RICH NECK MANOR FARM, CLAIBORNE, MD.
Woodacres Noble Vanity Jr4 365 831 9721 487
s. Woodacres Royal Noble d. Woodacres Royal Vanity Fair

$BURNHAM, RALPH A., ROSYMORN GUERNSEY FARM, MACOMB, ILL.
*+Rosymorn Glamour Girl 8 283 566 8636 394
s. McDonald Farms Glamour d. Rosymorn Blue Heaven
+Rosymorn Glamour Sarah Jr2 254 508 6645 319
s. Rosymorn Glamour d. Rosymorn Hero's Sarah
*+Rosymorn Hero's Phillis Jr3 305 610 9981 503
s. St. James Philosopher's Hero d. Rosymorn Lady Phillis
*+Rosymorn Hero's Pr. Bluebell Jr3 210 420 7937 398
s. St. James Philosopher's Hero d. Rosymorn Prince's Bluebell
*Rosymorn Lad's Ella Sr4 340 680 9942 483
s. St. Albans Valiant Actor Lad d. Rosymorn Hero's Ella

$BURNS, ARTHUR C. & SONS, DARBY MAPLE FARMS, MILFORD CENTER, OHIO
*Darby Maple Mitzie Jr3 365 730 7787 329
s. Darby Maple Max d. Darby Maple Snowdrop
*Darby Maple Sequel Jr4 365 730 9445 463
s. Welcome In Forward's Supreme d. Darby Maple Claudia
*Russada Sunglow 9 358 716 8349 390
s. Validate of Penn Villa d. Hermitcroft Sunshine 2d

$CALHOUN, E. F., TWINKLE STAR RANCH, GRANTS PASS, OREGON
Olivia of Twinkle Star Ranch Jr4 334C 668 8050 467
s. Twinkle Star Ranch King d. Oakie of Twinkle Star Ranch

$CALVIN, JOHN O. & STANER, RICHARD, GREEN TREE FARM, ARGOS, IND.
*+Dinsmore Farm Maud Sr4 285C 570 9460 472
s. Dinsmore Farm Royal d. Dinsmore Farm Sylvia

$CARMAN, J. THOMAS, HIGHLAND FARMS, GLEN ROCK, PA.
*Highland Chief's Inez Sr4 365 730 9184 441
s. Coldspring's B. R. Chief d. Highland Farm's Master's Iris
*Highland Farm's Beauty's Ina 5 365 730 8713 433
s. Coldspring's Beauty's Benedick d. Highland Farm's Noble's Iva

$CARROLL, P. A., DOUGHOREGAN MANOR, ELLICOTT CITY, MD.
*+Manor Topaz 7 305 610 8466 381
s. Broadwater Tumble d. Manor Dance
+Manor Valeria Jr2 293C 586 7782 360
s. Marshallvale Valor d. Manor Topaz

$CARTER, GEORGE D., CARTER FARMS, SHERWOOD, MICH.
+Durant's Sandra 8 250C 500 6820 334
s. Ross Farm Andy d. Durant's Susie

$CARTER, HENRY H., WINDING LANE FARM, ROCKVILLE, MD.
*+Winding Lane Lillian Jr3 283 566 7082 313
s. Prince of Viewsite Farm d. Winding Lane Linda

$CARTWRIGHT, R. JACK, SUN VALLEY GUERNSEYS, PHOENIX, ARIZ.
*+Sunland Dolly 8 305C 610 9960 439
s. Mission Ranch Foresight d. Twin Elms Hope
*Sun Valley Nobel Jill Sr4 365 730 11806 615
s. Hill Girt Prince Nobel d. Bonni-Acres Bella
*+Wandamere Mae Bell 5 243C 486 6014 272
s. Wandamere Phylliston d. Wandamere Peggy's May

$CECIL, H. M. & J. M., LANGHURST FARM, SUDLERSVILLE, MD.
*Langhurst Lady Ellen Sr3 365 730 17004 743
s. Green Acres Naughty Boy d. Langhurst Edith

CHILD, WILLIAM C., VALLEYSIDE FARM, WOODSTOCK, CONN.
Valleyside Gem's Melody Jr2 325 684 8077 382
s. Lincoln Philosopher d. Valleyside Eugenia's Gem

$CLARK, E. LYLE, CLARK FARMS, STUART, VA.
+Clark's Nancy 5 285C 570 9380 470
s. Klondike Kasher d. John Henry's Nancy

$CLARK, LEWIS T. & SONS, TIPTON ACRES, NEW ROSS, IND.
Tipton Acres Tina Sr2 365C 730 6603 368
s. Welcome In Marcus d. Beam's Trixie of Rose Lawn

$CLEMSON AGRICULTURAL COLLEGE, CLEMSON, S. C.
*+Clemson Hollibright Tama Sr4 305C 610 7115 342
s. Klondike Hollibright d. Clemson Hightide Posy
*+Clemson Hollibright Tidal Jr4 305C 610 9315 439
s. Klondike Hollibright d. Clemson Majesty Mistress
*+Clemson Hollilier Redbud 6 305C 610 7714 351
s. Klondike Hollilier d. Clemson Cavalier Onza
*+Clemson Honor Anklet Jr3 305C 610 6933 307
s. Klondike High Honor d. Clemson Hollilier Stanza
+Clemson Hornet Alike Jr3 305C 610 7924 357
s. Klondike Hornet d. Clemson Raymost Reassure
*+Clemson Sequel Aster Sr3 229C 458 4570 222
s. Raymost Sequel Cavalier d. Sequel's Genray Arline

CONGDON, STEPHEN M., NEPONSET RIVER FARM, FOXBORO, MASS.
*Aldrich Farm Varenne 5 313C 626 6368 280
s. Green Meads Valcoran d. Secret's Helen
Law-Will Bright Marilla Sr3 365C 920 12641 544
s. Law-Will Royal Banner d. Law-Will Royal Marilla
Neponset River Sandra's Lee Jr2 365 730 7524 340
s. Neponset River Furlough d. Neponset River Sandra

$COPPAGE, BENJ. L., MIDDLE ACRES FARM, SUDLERSVILLE, MD.
*Green Acres Hickory Susanna 7 340C 680 7374 362
s. Blakeford Genius d. Twin Hickory's Susan
Middle Acres Maid's Pride Jr2 321 642 6894 317
s. Green Acres Captain d. Middle Acres King's Maid
*+Middle Acres Rose Bud Sr3 305 610 10162 530
s. Green Acres Captain d. Eileen of Breidablik

$CORBIN, GLEN R., MR. & MRS., ROSETTE FARM, CROWN POINT, IND.
*Shoreland Diane Jr4 297 594 9211 406
s. Shoreland Chedeo d. Shoreland Dinah

CORNING, JULIA H. & JOHN B., ROUNDABOUT FARM, KENNEBUNK PORT, MAINE
*Jane of Roundabout Farm 5 311C 622 9269 418
s. Larches Champion d. Oaklands Mark's Jam
Wethersfield Merrilee Sr3 346C 692 8083 410
s. Wethersfield Prince Charming d. Quitticas Merrilee

$CROUSE, LUCILLE, KEN-WAL FARM, GRANTS PASS, OREGON
*+Karon Sugar Jr4 299C 598 9337 435
s. Teddy Waldo of Tommy's Ranch d. Sugar of Twinkle Star Ranch
*+Peachy Alice Jane 7 305C 610 12541 635
s. Twinkle Star Ranch Bonney Boy d. Alice Jane Charlotte

$DANIEL, KENNETH H., KENMAX STOCK RANCH, GOODING, IDAHO
Kenmax Counterfeit's Lucy Jr2 365C 730 10450 515
s. Kenmax Count's Counterfeit d. Kenmax Jesse's Lettie

$DARLING, R. J., PERRYSVILLE, OHIO
*+Ideal Levity Pearl Jr4 303 606 8115 360
s. Raemelton Levity of Hillnook d. Fawn's Ideal
*+Maradea Patrick's Linda Belle 7 305 610 7721 364
s. Raemelton Levity Patrick d. Maradea Preeminent Lily Belle

$DAVIS, JACK H., JR., CLINTON, S. C.
Clear View Prince's Patsey 5 288 576 6784 386
s. Clear Springs' Prince Foremost d. Clear View King's Pet

$DeNORMANDIE, JAMES, DeNORMANDIE FARM, LINCOLN, MASS.
*Lincoln Bluebird Sr3 321 642 8218 432
s. Argilla Crusader d. Lincoln Ivy
Lincoln Valeden 8 307 614 10113 421
s. Lincoln Crusader d. Grassland Valeden

$de RAISMES, RAOUL H., HILLANDALE FARM, JUTLAND, N. J.
*Wil-Raime Golden Belle Jr4 348C 696 8301 361
s. Hilltop Butterfat Blazer d. Mulhocaway Noblige

$DICKMAN, GEORGE & HENRY, GARNAVILLO GUERNSEY FARM, GARNAVILLO, IOWA
*+Suneslope's N. A. Quaint 5 234C 468 7381 285
s. Kenfleur's Nelson Alert d. Quince of Suneslope

$DINWIDDIE, W. K., ELMLAWN GUERNSEY FARM, JAMESPORT, MO.
+Actor's Beau's Marie 5 286C 572 6662 377
s. St. Albans Actor's Beau d. Springbrook Rex Mat. Marilyn

$DIXON, JAMES F., DIXLYN FARM, SHARPSVILLE, PA.
+Courmont King's Holly 5 305C 610 9323 437
s. Bournedale Ace's King d. Courmont Holly
+Dixlyn Phil Terry Jr2 305C 610 6513 292
s. Shadow Lawn Royal Philosopher d. Dixlyn Admiral's Trudy

$DOLE, FLETCHER E., PETERBOROUGH, N. H.
*Clem's Starshoot 5 357 714 10401 569
s. Clem d. Royal Star's Clara

$DREIBELBIS, W. H. & SONS, DREIBELBIS FARM, SHOEMAKERSVILLE, PA.
Dreibelbis C. S. Betsy Jr2 365 730 8347 397
s. Dreibelbis' Noble Classy Sam d. Dreibelbis' Royal Beatrice
+Dreibelbis C. S. Freda Sr2 172 344 3007 137
s. Dreibelbis' Noble Classy Sam d. Dreibelbis' Royal Fayeness
*Dreibelbis C. S. Gazelle Sr3 365 730 8030 391
s. Dreibelbis' Noble Classy Sam d. Dreibelbis President Tillie
*+Dreibelbis' Royal Fayeness 7 305 602 9099 469
s. Woodacres R. Levity Foremost d. Dreibelbis President Faye
*Dreibelbis' Royal Laura 5 331C 640 10056 516
s. Woodacres R. Levity Foremost d. Dreibelbis' President Loyal
*Dreibelbis Royal Molliann 6 317 616 7358 354
s. Woodacres R. Levity Foremost d. Dreibelbis Countryman Mollie

$DRIBBEN, SEYMOUR, ALDERBROOK FARM, SOUTHFIELD, MASS.
+Alderbrook Dotty Sr2 305C 610 5797 320
s. Pine Knoll Starshoot d. Robin of Milestones

DUNKELBERGER, L. W., HARRISBURG, PA.
Long Lane Crusader's Lady Sara Jr2 324 648 8543 385
s. Dunwoody Bond Crusader d. Long Lane Sarajane
+Philosopher's Homestead Betty Jr2 305C 610 6969 304
s. Lynbrook Philosopher d. Keystone Cherub's Betty
Philosopher's Homestead Dutch Jr2 365C 730 6592 325
s. Lynbrook Philosopher d. Cherub's Supreme's Duchess

$EMBURY, F. B., LARCH HOLLOW FARM, GAINESVILLE, N. Y.
*Larch Hollow Jacquelin Jr3 365C 730 10678 467
s. McDonald Farms King Jeffrey d. Larch Hollow Agnes

$EVELAND, WINSOR G., LONG LANE FARM, NEWTOWN, PA.
+Bil-fran Ann Camilla 6 278 556 10494 453
s. Fair Field Allen Jay d. Bil-fran Quince Ann

$EWALT, R. RUSSELL, RUSSADA GUERNSEY FARM, FREDERICKTOWN, OHIO
*Russada Janet Jr3 334C 668 7783 367
s. Marben Ford Potentate d. Russada Jane
*Russada Joyce Jr3 334 668 8504 374
s. Marben Ford Potentate d. Russada Minnie

$FABICK, JOHN, BUBBLING SPRING RANCH, LAKE SPRING, MO.
+Pevely Actor's Bonnie Ann 5 265 530 9160 373
s. St. Albans Actor's Boy d. Pevely Cleo Nora

$FABICK, JOHN, JR., BUBBLING SPRING RANCH, LAKE SPRING, MO.
+Marcena of Clairmary 6 268 536 8867 293
s. Attu of Woodside d. Marcie of Clairmary
*+St. Albans AV Boy's Catheria Sr3 286 572 7602 303
s. St. Albans Actor's Valiant Boy d. St. Albans Glamour's Catharine

$FARNSWORTH, HOWARD G., DORELLA FARM, PLANADA, CALIF.
*+Dorella Soldier's Betsey Sr4 305C 610 10152 502
s. Dorella Rival's Soldier d. Dorella Royal's Bella

$FATCHETT, E. J. & SONS, HICKORY MANOR FARM, NO. 2, BLISSFIELD, MICH.
+Hickory Manor Angela Jr2 305C 610 7801 364
s. Welcome In Forward's Max d. Shawnee Springs Keepsake

$FEIND, W. E., CARRYON FARM, HAZEL, S. DAK.
*+Carryon Merry 9 258C 516 7963 352
s. Linwood's Gold Dictator d. Carryon Cora

$FINLEY, C. B. & BOGAARD, L. N., FINMAR FARM, GRIMES, IOWA
Finmar Golden Rose Jr2 318C 636 6042 321
s. McDonald Farms High Iowan d. Belle's Superb of Pine Grove

$FISCHER, HUBERT, CLOVER LEA FARM, OWATONNA, MINN.
*Greenfield Prince's Lily Jr3 315C 630 7013 369
s. Ploverlin Patsy's Prince d. Greenfield Grandee's Lily

$FITZPATRICK, JOSEPH J., GREEN VALLEY GUERNSEY FARM, DUBUQUE, IOWA
+Green Valley's Patricia Pat Jr2 305C 610 7986 398
s. Elmwood Star's Granger d. Sunlight Pansy

$FLETCHER, THEODORE E., TWIN MEADOWS FARM, CENTERVILLE, MD.
*+Twin Meadows Cleo Sr3 263C 526 7708 325
s. Spar Hill Pilot d. Twin Meadows Beauty

$FORT DODGE CREAMERY COMPANY, ROSEDALE FARM, FORT DODGE, IOWA
*Rosedale Rhoda Jr3 323 646 8689 456
s. Iowa Hi-Acres Gardenius d. Rosedale Snowfly

$FORTKAMP, CARL, GOLD BANNER FARM, COLDWATER, OHIO
*Gold Banner Fairlady 5 365 730 10799 576
s. Lone Pine Freeman d. Gold Banner Imogene

$FREIE, ALFRED B. & ETHEL V., WEST STAR FARM, ALEXANDER, IOWA
*Hickory Hill Keepsake 6 349C 698 12055 533
s. Iowa Hi-Acres Gardenius d. Hickory Hill Pet
*West Star Golden Glory Sr4 365 730 7704 370
s. Honey Creek's Ted d. Hickory Hill's Victoria

$FREIE, ROBERT L., WEST STAR FARM, ALEXANDER, IOWA
*West Star Eric's Ethelinda Jr4 335C 670 5872 274
s. Elmwood Grandee's Eric d. Hickory Hill Felicia
West Star Linda's Lorie Jr2 339C 678 9399 417
s. Elmwood Headline d. West Star Eric's Ethelinda

$GARST, W. M., HEMLOCK FARM, ROANOKE, VA.
*Hemlock Pre Ernestine Jr3 363 726 7907 404
s. McDonald Farms Pre Eminent d. Hemlock C. Augustine

$GEORGIA EXPERIMENT STATION, BLAIRSVILLE, GA.
*+Hill Playmate Nora Sr2 305C 610 4410 259
s. Sterlingold Playmate d. Pecan Hill's Vannora

$GILLMOR, R. D., BETHWAY FARM, BETHANY, CONN.
+Bethway Farms Altan Jr2 299 598 7830 395
s. Pharos Frostman d. Pharos Altan
*+Pine Grove Nadine Sr3 266 532 6640 376
s. Demon's Hornet of Pine Grove d. Reinfeld's Fair Maid

$GINGERICH, TRUMAN W., IOWA-WAY FARM, PARNELL, IOWA
Iowa-Way Taurus's Pride Jr2 365 730 8581 435
s. Foremost D. Taurus d. Pearl of Echo Dell

$GOEBEL, HARRY & SON, WHISPERING CEDAR FARM, ANDREWS, IND.
*+Whispering Cedar Jane Jr3 305C 610 13983 682
s. Byers' Shirley's Classic d. Whispering Cedar Julia

$GRANT, HORACE F. & JOHN C., MANTUP FARMS, PUTNAM, CONN.
+Dairylou Dixieland Donna Jr2 305C 610 9192 433
s. Caumsett Broadcaster d. Pine Hill Donna M. Agnes

$GREEN, EUGENIA, GREENACRES FARM, RAMSEUR, N. C.
Greenacres Adrose 5 363C 726 11329 571
s. May Royalist's Admiral d. Wolverhampton Champion's Rose

$GRIESEMER, JOSEPH J., PLEASANT VIEW FARM, BILLINGS, MO.
Meadow Brook's Holly Jane Sr4 365 730 6219 373
s. Elmbrook Apollo's Earlson d. Elmbrook's Hollymaid
*+Pleasant View Christmas Bell 6 293 586 8225 451
s. Meadow Lodge King's Majesty d. Cooper's Christmas

$GROVE, HERMAN & LOUIS, GROVELAND FARM, NORTH JACKSON, OHIO
*+Ultra's Moonlight 8 305C 610 7694 397
s. Spar Hill King's Conqueror d. Ultra's Spottie

HALLIWELL, LEONARD E., PINEHOLM FARM, LITCHFIELD, CONN.
*Gardenville Autocrat's Trana 6 158 316 3180 182
s. Coronation Autocrat d. Tranquility
Greenway Queen Morning Glory Sr3 260 520 6243 311
s. Defender of Ware d. Hyacinth of Ware

$HALSTEAD, ARDYCE, WASECA, MINN.
Alchrist H. Cherry Sr2 365 730 9506 422
s. McDonald Farms Harvester d. Alchrist E. Cleo

$HANK, HARRY, LONE OAK FARM, MONONGAHELA, PA.
Lone Oak Select Ester Jr3 354 708 8026 355
s. Flying Horse Select's Trumpet d. Lone Oak Merry Ester
Lone Oak Select Manda Sr2 365 730 8796 465
s. Flying Horse Select's Trumpet d. Bess' Golden Manda
Lone Oak Select O'Day Sr2 325 650 8700 399
s. Flying Horse Select's Trumpet d. Miller's Rosie-O-Day

$HANNEMAN, EDWIN & SON, GOLDEN ARROW FARM, MADISON, S. DAK.
*Mentor Royal Betty 6 312C 624 6575 273
s. Liseter Royal Mentor d. Mentor Yeoman Betty

$HARDER, C. A., FERN LANE GUERNSEY FARM, BUHL, IDAHO
*Chick of Fern Lane 6 365 730 10609 465
s. Freer Acres Beau d. Celia of Fern Lane

HARGROVE, DAVID W., ALLISONA, TENN.
*+Overland Harriette 6 263 526 7009 334
s. Antietam Charm's Gold Bond d. Overland Destiny

$HARRIS, GERALD I., PRAIRIE EDGE FARM, DODGEVILLE, WIS.
+Dora's Rose of C. B. 5 296C 592 9304 449
s. Mound City Raider d. Ardiss's Dora of C.B.

$HASTINGS, HAYES A. & MARION R., GREEN MEADOWS FARM, KIRKWOOD, PA.
*Warners G. B. Jo Ann's Alice 6 325C 650 8847 415
s. Foremost Gold Bond d. Warner Virginia's Jo Ann

$HAWORTH, JOEL & SON, HAWORTH FARMS, CICERO, IND.
*+Chum's Worthy Adella 5 285C 570 10537 477
s. Welcome-In Worthy d. Captain's Agnes
*+Chum's Worthy Cora Sr4 302C 604 9890 399
s. Welcome-In Worthy d. Illustrious's Delphine

$HEIDENREICH, RAY LEE, GLENDALE FARM, WOODBINE, ILL.
*Glendale's Violet Sr3 325 650 8334 434
s. Boulder Bridge Cruiser d. Jean Herman's Bonnie
Jean Sargon Queen 6 353 706 11633 555
s. Adelmer's Sargon Classic d. Mable's Ruby Jean
*Ruby Classic Daisy 8 365 730 9459 466
s. Adelmer's Sargon Classic d. Mable's Ruby

$HIBBERD, WALTER R., JR., RIDGEWOOD FARM, BIRCHRUNVILLE, PA.
*+Ridgewood Beacons Betty Jr3 297 594 6164 318
s. Coldspring's Hardwick's Beacon d. Ridgewood Gold Bond's Dorothy
*Ridgewood Crusader's Dorothy 6 314C 628 8071 435
s. Antietam Crusader d. Ridgewood Bopeep's Dorothy
*+Ridgewood Gold Bond's Dorothy 9 261 522 7790 342
s. Rose's Gold Bond d. Ridgewood Booster's Dorothy

$HIGH, F. I., HIGH'S HONEY FARM, MENDON, OHIO
+Honey Farm Forest Lass Jr2 298C 596 5644 260
s. Gold Banner Farms' Forest d. Pioneer's Standard Lass

$HINGER, G. A., MOUNTAIN VU GUERNSEY FARM, WALLA WALLA, WASH.
Golden Glow Pride's Janet Jr2 307 614 10430 512
s. Cedarcroft Bandmaster d. Twin's Pride of Golden Glow
*+Joan May of Mountain Vu Jr4 305 610 8451 447
s. Chicona Pierre d. Pride's May of Golden Glow
+Scudder Ranch Cameron's Judith Sr2 271 542 10284 504
s. Chicona Cameron d. Scudder Ranch Colmar's Julia

$HITZ, ALVIN W. & SON, ROSEBUD FARM, POLK CITY, IOWA
*Rosebud Farm Delight Jr3 312 624 9463 470
s. Boulder Bridge King's Sun Ray d. Rosebud Farm Sheila

$HOBAN, ALLEN E., HOBANHEIM, DECATUR, MICH.
*Hobanheim Snow Queen 6 346 692 10183 493
s. Geloster Boy of Hoben Heim d. Thistledown Queen Sadie Girl

$HOBAN, ALLEN E. & ELEANOR W., HOBANHEIM, DECATUR, MICH.
Crockery Vale Judy 6 353 706 8451 406
s. Langwater Gardian d. Maple Lawn Daisy Bella
Hobanheim Maxim Damsel Jr2 311 622 6138 309
s. Hobanheim Independent Dene d. Cesor Ellton's Maxine

$HOFF, ANDREW J., WALNUT BOTTOM GUERNSEY FARM, NEW WINDSOR, MD.
*Pine Ridge Hollistar Bonnie 9 341C 682 10481 499
s. Pine Ridge Prince Hollistar d. Falcon Bonnie Prospect
Walnut Bottom's Levity Alma Sr2 365C 730 5494 309
s. Langvalley Levity Judge d. Walnut Bottom's G. Virginia
Walnut Bottom's Levity Ann Jr2 338C 676 8182 430
s. Langvalley Levity Judge d. Walnut Bottom's Carroll Ann
Walnut Bottom's Levity Judy Jr2 347C 694 7654 337
s. Langvalley Levity Judge d. Trout Spring Actress

HOOD, H. P. & SONS, CHERRY HILL FARM, BEVERLY, MASS.
+Wadsworth Beauty's Grace Jr3 174 348 5530 261
s. Coldspring's Beauty's Bell Buoy d. Wadsworth Lord's Helen

$HOOVER, PAUL, SPUDRIDGE FARM, GOSHEN, IND.
Spudridge Ruthie Bessie Jr2 319C 638 9013 461
s. Villa Crest Hero d. Spudridge Buttercup Ruthie

$INDIGO HILL FARM, INCORPORATED, SOMERSWORTH, N. H.
Indigo Hill Nora Jr3 346 692 9314 459
s. Foremost Good Gift d. Tamworth Nell
Indigo Hill Pansetta Jr3 332 664 10508 543
s. Foremost Good Gift d. Deershorn Standard Fancy

$JENNINGS, C. H. & SONS, PLANE VIEW GUERNSEY FARM, IOWA CITY, IOWA
Plane View B. Flower Jr2 335 670 10101 483
s. St. Albans Archer's Beau d. Plane View King's Freida
Plane View King's Princess Sr2 328 656 6989 323
s. Clermont Dicta's King d. King Hill King's Phyllis
*+Plane View King's Twinkle Sr4 305 610 9986 408
s. Clermont Dicta's King d. Dot's Bonita of Smithdale
*+St. Albans Glamour A Beauty 6 305 610 7797 408
s. McDonald Farms Glamour d. St. Albans Actor's Beauty

$JOHNSON, ALBERT, DENNY-DALE FARM, MOUNT VERNON, WASH.
Marlene of Estoos Ranch Jr2 365C 730 7073 373
s. Leo of Estoos Ranch d. Estoos Ranch Marietta

$JOHNSON, HELEN A. & LEONARD, RUTH S., DOWN EAST FARM, SOUTH PENOBSCOT, MAINE
Down East Sunbeam Jr2 325 650 5742 289
s. Golden Eagle Sensation d. Tanglewood Florence'Corfu

$JOHNSON, RALPH L., TWIN ROCKS FARM, CONSTANTINE, MICH.
*+Twin Rock H. Judith Jr4 305 610 5787 242
s. Flying Horse Amy's Horatius d. Twin Rocks Butterfat Judith

$JOHNSON, W. I., JR., FAR FIELDS FARM, WASHINGTON, CONN.
*+Butter Fly of Sunny Lea 9 305C 610 13918 604
s. Grassland Jerry d. Bates' Violet

$JOHNSON, WALTER, MR. & MRS. & SON, NORTH FARM, CHAZY, N. Y.
North Farm Josephine Jr2 311C 622 7322 318
s. Green Meads Sunset Prince d. Sunset Ledge Princess Josepha

$JONES BROTHERS, IDEAL FARM, FREDERICK, MD.
+Benton's Lucky Phyllis 7 305 610 10635 568
s. Mt. Ararat's Sir Lucky d. Benton's Prospect
Dairylou Southland Pride Sr4 365 730 10686 549
s. Caumsett Pioneer d. Benton's Lucky Sarah
+Plain View's Rosalma Jr2 289 578 4812 249
s. Plain View's Lieutenant d. Plain View's Juliet

$JONES, WALTER A. & SON, ROYAL ACRES GUERNSEY DAIRY, RIDGEFIELD, WASH.
*Royal Acres Pansy 7 365 730 11357 563
s. Traverdale Daisy's Diplomat d. Flossie of Royal Acres
*Royal Acres Selma Jr3 365 730 12608 625
s. Peter Pan of Golden West d. Royal Acres Snowwhite
*Royal Acres Snowwhite 6 365 730 12914 600
s. Traverdale Daisy's Diplomat d. Royal Acres Flora

$JUMP, DALE C., GUERN-DU FARM, KENTON, OHIO
*+Guern-Du Bess Sr4 282 564 8202 368
s. Rosewald King's Flute d. General's Bess of Walnut Ridge

$KATZEN, HARRY, SYKESVILLE, PA.
*Alene of Mar-Kay Jr3 314 620 9394 388
s. Fairacres Kelly d. Alice of Mar-Kay

$KEHRET, CARL E., CRESTWOOD FARM, AUSTIN, MINN.
*+Crestwood's Queen Dawn Sr3 305C 610 8394 440
s. Way-Lor Romeo d. Queen Victory of West Line

$KENDALL, H. P., MOOSE HILL FARM, SHARON, MASS.
*Aldrich Farm Larkspur 11 365 730 11481 558
s. Primate's Monarch d. Secret's Mildred
*Beauhaven's Theresa Ann Jr4 308 616 9058 426
s. Langwater Ace d. Beauhaven's Theresa
Moose Hill Onyx Jr4 316 632 7877 402
s. Idylbrook Chieftan d. Lucky Lassie of Sunny Slope
*+Secret's Nosegay 9 305 610 9243 391
s. Green Meads Proud Secret d. Silver-Forest Juno

$KENISTON, ROBERT L., KEN LEE FARM, NEWMARKET, N. H.
*+Cornelius' Nellie Bly 11 284 568 8553 395
s. Rosewald II Duce Cornelius d. Rosette's Ceelie

$KENNEDY, GRAFTON S., HARMONY HILLS, HAVRE de GRACE, MD.
*Betsy's Phoebe of Ann's Acres 5 324 638 6936 334
s. Rosewald II Duce Supreme d. Edgewood Betsy

$KERN COUNTY UNION HIGH SCHOOL, BAKERSFIELD, CALIF.
*Dorella Guardsman's Damsel Sr3 365 730 14747 733
s. Meadow Lodge Guardsman d. Dorella Soldier's Diane
+Kerndale Lenore's Mable 6 305 610 8636 356
s. Fresno Senorita's Melvin d. Happyholme Lord's Lenore
Kerndale P. K.'s Georgia Sr3 320 640 7685 430
s. Kerndale Laura's Governor d. Kerndale Pansy's Kate
Kerndale Syringa J. Cute Jr2 333 666 7027 364
s. Kerndale January's Cal d. Ellwood Surprise Syringa
*Tuolumne Acres Zoela 5 329 658 9360 396
s. Holly of Golden Glow d. Escalon Zoe

$KILPATRICK, R. S. & STURGEON, LEO, SUNSET OAKS GUERNSEY FARM, ADEL, IOWA
*+Boulder Bridge Windemere Jr4 305 610 9672 477
s. Boulder Bridge Conquest d. Boulder Bridge Radiance
*+Rosebud Farm Amber Sr4 305 610 7315 397
s. Boulder Bridge King's Sun Ray d. Katy's Janette of Smithdale

$KINGSBURY, GAIL ELLA, KINGSBURY FARMS, LAPEER, MICH.
+Lone Creek Flory's Flo Sr2 305 610 8189 361
s. Cathedral Laddie d. Lone Creek Northerner's Flory
+Lone Creek Ona's Ora Jr2 279 558 5698 267
s. Meadow Lodge Successor d. Lone Creek Northerner's Ona

$KINGSBURY, HAROLD L., KINGSBURY FARMS, LAPEER, MICH.
*Beverly's Ferdinand's Nan 7 330 660 9970 429
s. Marjohnelle Ferdinand James d. Queen's Nan of Fairacres
*+Beverly's Sensation's Grace 7 305 610 10669 469
s. Loma Sensation's Ajax d. Studley's Diana
*+Beverly's Sensation's Selma 7 251 502 9052 374
s. Marjohnelle Ferdinand James d. Beverly's Sensation's Sultana
Kingsbury's Betsy Sr2 324 648 6722 340
s. Charm's Jerry of Meadow Brook d. Kingsbury's Bonnie Bess
+Kingsbury's G. Dora Jr2 277 554 4647 227
s. Spar Hill Coronation Gem d. Windrow's Foremost Doris
+Kingsbury's Louise Jr3 248 496 4391 208
s. Charm's Jerry of Meadow Brook d. Kingsbury's Lady Lucy
*+Starr Farm Miss Alice Jr3 274 548 7169 324
s. Langwater Monopoly d. Starr Farm Lucky Alice

$KINGSBURY, HAROLD L. & ONALEE J., KINGSBURY FARMS, LAPEER, MICH.
+Lone Creek Ann's Amy Jr2 259 518 3703 163
s. Meadow Lodge Successor d. Monarch's Molly Ann
*+Lone Creek Gallant's Bonnie 6 305 610 9969 543
s. Green Meads Proud Gallant d. Ranger's Bonnie Golden
*+Lone Creek Gallant's Florence 6 238 476 4226 200
s. Green Meads Proud Gallant d. Sir Herbert's Florence
*+Lone Creek Gallant's Leona 6 305 610 8790 373
s. Green Meads Proud Gallant d. Mark's Leona Greta

Lone Creek Nettie's Nina Jr2 365 730 9383 395
s. Cathedral Laddie d. Lone Creek Northerner's Nettie
*•Lone Creek Northerner's Daffie 5 241 482 6970 302
s. Green Meads Northerner d. Willow Brook Monarch Daffodil
Lone Creek Northerner's Flora Jr2 317 634 7900 395
s. Green Meads Northerner d. Lone Creek Gallant's Florence
*Lone Creek Northerner's Flory 5 343 686 9042 485
s. Green Meads Northerner d. Oronoko Quality Fortune
*•Lone Creek Northerner's Greta Jr4 251 502 6444 368
s. Green Meads Northerner d. Lone Creek Gallant's Gretchen
*•Lone Creek Northerner's Ona Jr4 305 610 6156 291
s. Green Meads Northerner d. Lone Creek Gallant's Leona
•Lone Creek Tom's Jane Jr3 305 610 6793 293
s. Curtiss Candy Levity Tom d. Lone Creek Northerner's Gem
*•Monarch's Molly Ann 5 290 580 8983 502
s. Flying Horse Master's Monarch d. Pocahontas of Summit Farm
*Proud Gallant's Leola 6 352 704 8876 441
s. Green Meads Proud Gallant d. Lone Creek Leota

$KNIGHT, C. L. & SONS, PINE VIEW, SPRINGVILLE, IOWA
*•Stringtown Tastefull Jr3 285C 570 7694 401
s. Boulder Bridge Footprint d. Stringtown Tasty
Venus of Fairlawn 5 296 592 10142 442
s. Boulder Bridge Yankee d. Wynola Eclipse

$KNIGHT, CLARENCE O., KNIGHTDALE FARM, GUILFORD COLLEGE, N. C.
*Skuggek Comet's Quanelle 6 365 730 10702 563
s. Riegeldale Emory's Comet d. Skuggek's Bess

$KNOWLES, W. T., KNOWLYN FARM, BOOTHWYN, PA.
•Volunteer's Echo Jr2 296C 592 6950 361
s. Knowlyn's Volunteer d. Knowlyn's Victoria Echo

KOCH, HARRY F., SHELDEGREN FARM, GREENFIELD, MASS.
*Sheldegren Ella 7 365 730 11905 628
s. Sheldegren Prince Victory d. Sheldegren Evelette
Sheldegren Vic's Eunice Jr3 365 1095 10578 600
s. Sheldegren Prince Victory d. Sheldegren Eunice

$KRIDER, HAROLD H., SPRING HILL FARM, CLINTON, OHIO
*Daisy May of Rural Home 7 315 630 10360 449
s. Ideal's Gardenius' King d. Midget of Rural Home
Spring Hill Count's Helen Sr2 345 690 7449 348
s. Caumsett Danish Count d. Spring Hill Dart's Kate

$KUHTZ, C. H. & SONS, KUHTZDALE FARM, WAUKESHA, WIS.
*•Aliza's Beauty 6 305C 610 12009 530
s. Norscot's Cavaliera Bandit d. Topsy's Queen Aliza
•Kuhtzdale Kipling's Bella Jr3 305C 610 9181 460
s. Gaylord Squire's Kipling d. Pride's Vera
*•Kuhtzdale Kipling's Lelia Jr4 305C 610 11122 561
s. Gaylord Squire's Kipling d. Princess's Lula Nelle

$KUHTZ, LeROY, KUHTZDALE FARM, WAUKESHA, WIS.
*•Kuhtzdale's Hazel Margo 5 305C 610 11482 512
s. Norscot's Cavaliera Bandit d. Hazel's Lucy

$KURAS, ANTHONY, FLOWER FARM, WEST SUFFIELD, CONN.
*Lewis' Royal Rosebud 6 365 730 11291 577
s. Third Lewis of Anytime d. Vanity's First Lady
*Old Shade Frosta 5 365 730 9892 453
s. Pharos Frost King d. Bula of Hidden Farm

$LACHMAN, HAROLD & RICHTER, WALTER H., JOHN PLAIN FARM, CARY, ILL.
*Algonquin Cruiser's Pride Sr3 299 598 8700 392
s. Boulder Bridge Cruiser d. Algonquin Chief's Gipsy
Algonquin Gentle Missy Jr2 365 730 ,f370 356
s. Curtiss Candy Levity Gentleman d. Starr Farm Miss Neva

$LAGE, HARRY, STEDE WELL FARM, DAVENPORT, IOWA
*Stede Well's Lea Lady Fancy Sr4 306 612 7529 400
s. Lea Pearl Moonlight d. Mecca's Lady of Stede Well

$LANGE, RAY & SON, WESTSIDE DAIRY FARM, GARNAVILLO, IOWA
Westside Emily Jr2 365C 730 8805 408
s. Suneslope's N. A. Bruce d. Westside Elsie

LANGLEY, E. E., HILL TOP DAIRY, UNION, S. C.
•Brilliant's December Belle 5 305 610 8880 462
s. Langwater Brilliant d. Avalon February Belle

$LAW, CLINTON J., LAWGUERN FARM, MANKATO, MINN.
Lawguern Lonodeal Jr2 321 633 5284 247
s. Lawguern Onor d. Le Hillier Monodeal

$LAWRENCE, B. L., WHALLEY'S POINT FARM, CHARLOTTE, VT.
Whalley's Adriane Sr2 308C 616 8172 417
s. Ali Baba of Woodside d. Whalley's Andromache

$LEAMER, J. A., FOREST RIDGE FARMS, DUNLO, PA.
•Sunnyburn Farms Pomona Jr4 301C 591 8612 462
s. Riegeldale Emory's Count d. Brooke's Cross Pomona

$LEAMER, JAMES A., JR., FOREST RIDGE FARMS, DUNLO, PA.
•Brightside Gorgeous 6 305C 601 7805 373
s. Pinebrook Knight d. Nipling Beauty

$LEEDOM, WALTER D., MODEEL FARM, NEWTOWN, PA.
*Modeel S. Rose 2d 5 365 730 14955 716
s. Gardenville Hero d. Modeel S. Rose

$LEUTHOLD, HANS, WILSONA FARMS, TILLAMOOK, OREGON
Idyl-Wild Farms T. Starbright 5 340C 680 10109 452
s. Bonnibell Templar d. Idyl-Wild Farms Stardust
*•Wilsona Charming Lark Jr3 305C 610 7344 366
s. Wandamere Lady's Challenger d. Wilsona's Charming Lily
•Wilsona Farms Bettina Sr2 305C 610 8101 378
s. Wandamere Lady's Challenger d. Wilsona Farms Noble Betty

Wilsona Supreme Donita Jr2 317C 634 8645 444
s. Supreme's Royal Don d. Wilsona Farms Dora

$LIBEL, SHALMON, LIBEL FARMS, MIST, OREGON
•Libel Farms Hilda Sr2 305 610 4174 222
s. Medomist Lucky d. Libel Farms Helen

$LOBERG, OSCAR, CRYSTAL STREAM FARM, NELSONVILLE, WIS.
Crystal Stream's Snowflake 6 337C 674 9123 408
s. Gordondale Marine d. Snowflake of Crystal Stream
Lintanny of Crystal Stream 5 353C 706 8193 357
s. Gordondale Marine d. Lintann of Crystal Stream

$LOERS, L. B., LOERLAND DAIRY FARM, OAK HARBOR, WASH.
•Loerland Ester Jr2 289C 578 6587 367
s. Cedarcroff Don's Monarch d. Ella of Loerlands

$LOGAN, PAUL S., ELMDALE FARM, LAFAYETTE, IND.
Elmdale Fore. Bonnie Jr3 365C 730 7504 383
s. Welcome In Foreman d. Elmdale Taurine Bluebelle
Elmdale Taurine Bluebelle 5 347C 694 9755 524
s. Kesswall's Challenger Taurus d. Elmdale Carn Bubbles

$LUKKEN, H. B., HART'S GUERNSEY FARM, PARIS, ILL.
•Hart's Alert Johanna Sr4 305C 610 8178 397
s. Kenfleur's Lane Alert d. Johanna of Elbridge
•Prairiedale's Flower Mildred Sr4 305C 610 7370 361
s. Becky's Majesty's Laddie d. Rose of Prairiedale's Flower

$LYMAN, JOHN, THE LYMAN FARM, MIDDLEFIELD, CONN.
*Gunsight Glorabelle 7 365 730 11788 522
s. Hilltop Butterfat d. Alice Clarabelle
*•Gunsight Katrinka Jr4 299C 598 8486 389
s. Broadmeadows Bickleigh d. Donniebrook's Indiana
Gunsight Leona Sr2 365 730 10864 553
s. Foremost Footprint 8th d. Donniebrook's Ferd's Geraldine

MAINSTONE FARM TRUST, WAYLAND, MASS.
*Mainstone Countess Candytuft 5 365 991 11703 549
s. Green Meads Win-King d. Mainstone Candy
*¶Mainstone Countess Irene 6 297 821 8425 412
s. Green Meads Win-King d. Mainstone Iris
¶Mainstone Regal Tango Lass Jr2 282 743 5761 265
s. Argilla Pedro d. Fair Royal Tango
*¶Rosewald Lordship's Foxy Jr4 296 808 8151 330
s. Langwater Lordship d. Rosewald Foxy's Babette

$MAITLAND, GERTRUDE M., MAITLAND'S RANCHITO, DULZURA, CALIF.
*Galora 12 343 686 9584 501
s. Havekorst's Mu Earl d. Gladiola's Galie
*•Lena of Burger's Place 7 305 610 6010 300
s. Holliston of Burger's Place d. Lenabell of Burger's Place

$MALLORY, STANFORD C., MR. & MRS., WENDOVER FARM, MENDHAM, N. J.
•Wendover Louise Jr2 305C 610 7417 333
s. Bandleader of Brooklawn d. Brooklawn's Slogan's Lily
•Wendover Yankee Mabel Jr2 305C 610 7664 359
s. Brian Boru Yankee d. Trumpeter's Olive May

$MARSH, CLYDE E., MARSHLAND, MIDDLETOWN, OHIO
*•Karen of Marshland Sr3 305C 610 8011 343
s. Sun Blest Farms Columbus d. Amber Glow of Marshland

$MARTIN, BERT W., LAKEHOLM FARMS, MOUNT VERNON, OHIO
*Audacity Kathy 6 287 574 8744 434
s. Brian Boru Audacity d. Kathaliane of Maple Lawn Herd
*Procida King's Philosopher Sr3 244C 488 7874 378
s. Philosopher C. Palotterie d. Reliable King's Procida
*Shellmar Dolly Audacity 10 273 546 6441 304
s. Brian Boru Audacity d. Sunnycrest Rosalee

$MASSACHUSETTS, UNIVERSITY OF, AMHERST, MASS.
*•Bay State Dairymaid Sr4 275 550 7219 364
s. Deershorn College Foremost d. Bay State Joanne
*•Bay State Dottie Jr4 284 568 7837 379
s. Deershorn College Foremost d. Bay State King's Lass

$MATHISON, FRANK E., MATHILANE FARMS, TRAVERSE CITY, MICH.
*•River Dale Violin 6 297C 594 7139 328
s. Cesor Pharos' Viking d. River Dale Armistice
*Tillie of Omega Haven Farm 9 326C 652 11003 544
s. Greenfield's Steadfast d. Rose Mary of Greenfield

$McCANDLESS, WILSON B., MR. & MRS., "HAYLANDS", CLARKSVILLE, MD.
•Leisterdale Girlie Sr4 288C 576 4481 238
s. Riveredge Foremost d. Leisterdale Dora
*•Sportsman's H. Marycove Jr4 291C 582 7618 348
s. Blakeford Harvester d. Spring Cove Mary
*•Sportsman's H. Varinka Jr4 305C 610 7530 367
s. Blakeford Harvester d. Raider's Emily Varinka

McCANN, FRASIER W., GOLDEN HARVEST FARM, BRIDGEWATER, CONN.
Normandy Retha Sr4 321C 642 7990 440
s. Normandy Levity Blend d. Normandy Remembrance

$McCAULEY, R. A. & STAGG, A. M., GREEN BOTTOM FARM, HAGERSTOWN, MD.
Green Bottom's Royal Senanna Jr2 314 628 6918 320
s. Langvalley Levity Royal d. Green Bottom's Senanna

$McCONNELL, GEORGE T., MR. & MRS., FIVE POINTS FARM, WEST SALEM, OHIO
Five Points M. Starlett Sr2 365 730 11594 566
s. Proudmaid's Master d. Five Points Star

$McCOY, RALPH M., McCOY'S GUERNSEY FARM, HEPBURN, IOWA
McCoy's Farm Dixie Jr2 337C 674 8100 415
s. Skyline King's Renown d. McCoy's Farm Diamond

*•McCoy's Farm Jolly Jane 6 305C 610 10859 580
s. Supreme Royal Raider d. Mayo's Lottie
•McCoy's Farm Lucy Jr2 305 610 5227 287
s. Skyline King's Renown d. McCoy's Farm Lona

$McCULLOUGH, JACK D., PREMIER FARMS, ROCHESTER, MICH.
*Premier S. Jeanette Jr4 365 730 11776 609
s. Maggie's Sheik of Meadow Brook d. Premier Bonnie Jenney

$McGREGOR, F. JEANNETTE, OLDFIELDS FARM, SHERBORN, MASS.
*Dunwalke Comfort Sr3 313 626 11769 580
s. Dunwalke's Leader's Governor d. Daffodil of Milestones
*Greenway Queen Dairymaid 7 312 624 7100 381
s. Defender of Ware d. Greenway County Buttergirl
*Silverwood Rose Mary 12 365 730 10586 515
s. Tips of The Glen d. Silverwood's Crocus

$McLEAN, GEORGE P., ESTATE, HOLLY FARM, SIMSBURY, CONN.
*Holly Farm Abigail Sr4 360 720 8969 343
s. Argilla Paladin d. Broad Hill Abigail
*Holly Farm Princess Elberta 5 339 678 9465 492
s. Holly Farm Stars and Stripes d. Holly Farm Peach
Holly Farm Queen Cleora Sr2 360 720 7159 332
s. Green Meads Valencian d. Holly Farm Cleora
*•Holly Farm Vedora Sr3 294 588 7153 298
s. Green Meads Valencian d. Holly Farm Cleora

$McMONIGLE, WILLIAM J., MAXVALE FARM, YELM, WASH.
*•Maxvale's General's Ethel 6 300C 600 6812 353
s. St. Albans Valiant General d. Maxvale's Ethel

$McNEES, C. B., ELMCLIFF FARMS, COWANSVILLE, PA.
*•Elmcliff Girl 6 273 546 7642 322
s. Quail Roost Eminent Prince d. Elmcliff Tulip

$MENTOR FARMS, VOLGA, S. DAK.
*•Mentor Conservative Babe 11 305C 610 6928 337
s. Mentor Farms Conservative d. Butter Babe Canary of Wern Farm

$MESSIX, W. BERNARD & H. TAYLOR, PEMBERTON FARM, QUEEN ANNE, MD.
*Messix's Edna Sr4 321 642 11406 534
s. Blackbeard's Premier d. Messix's Lady Ethel

$MESSIX, W. BERNARD & MESSIX, WILLIAM B., JR., HOPESTEAD FARM, QUEEN ANNE, MD.
*•Butter Boy's May Queen 7 263C 526 8234 350
s. Pirate's Butter Boy d. Princess of Willow Hill
*Messix's Carlotta 7 347C 694 9279 377
s. Blackbeard's Premier d. Messix's Hazel
*•Messix's Roxy 8 284 568 5401 283
s. Blackbeard's Premier d. Messix's Hazel

$METZGER, HOWARD & SONS, METZGER FARMS, CLAYPOOL, IND.
*•Lilli's Vicky of Glenwood Farm 8 294C 588 9337 444
s. Gold Bond of Glenwood Farm d. Daisy's Lilli of Glenwood Farm
•Triumph's Faneece Jr2 292C 584 8218 395
s. Meadow Lodge King's Triumph d. Flora's Flower

MEYER, ALLEN D., MEYER GUERNSEY FARM, WEST FARGO, N. DAK.
*Barnes Chief's Sally 5 316C 794 16514 762
s. Meyer Farm Lady's Defender d. Alford Chief's Trixie
Levity's Bea Honorable Sr3 365 909 14003 558
s. Wey Acres Levity Valor d. Charming's and Secret's Bea
Meyer Farm Marie Sr2 365C 775 9124 452
s. Rockingham Starbell d. Fearless' Snowball
*¶Taylor's Miss Tibbie 7 291C 689 11513 562
s. Rockingham Starbell d. Norman's Pauline

$MICHIGAN STATE COLLEGE, W. K. KELLOGG FARM, HICKORY CORNERS, MICH.
•Kellogg Boris's Gilda Jr2 294 588 6229 315
s. Cesor Pontiff's Boris d. Kellogg Maxim's Gilda
•Kellogg H. Maxim Star Sr2 269 538 5931 304
s. Cesor Helene's Maximum d. Kellogg Maxim Star
*Kellogg H. Maxim Wilda Jr4 364 728 14654 761
s. Cesor Helene's Maximum d. Kellogg Maxim's Hilda

$MILLER, I. G., FARAWAY FARM, SOUTH ROYALTON, VT.
•Faraway Gay Madora Jr2 305C 610 4844 268
s. Triangle Gay Lad d. Faraway Brown Girl
*•Faraway Lady Gianetta 6 303C 606 7685 428
s. Faraway Superior Gentleman d. Faraway Lizzie Pearl
*•Faraway Superior Susanna 7 305C 610 5169 245
s. Lizzie's Superior d. Faraway Susan Autocrat

$MILLER, LESTER J., GUERNGOLD FARM, WELLMAN, IOWA
•Guerngold Betty Jr4 300 600 10355 498
s. Echo Glade Benefactor d. Prince's Ultra Betsy
•Guerngold Bossie Jr2 280C 560 5315 254
s. Wey Acres Levity Clarion d. Prince's Ultra Betsy
Prince's Ultra Betsy 7 365 730 16224 775
s. Lockshore Prince d. Pleasant Ridge Peach
•Wey Acres Colonel's Peachie Jr2 305 610 7198 311
s. Flying Horse Colonel Levity d. Wey Acres Bruce's Pearl

$MILLER, MILTON, SMILIN' ACRES, ROCKFORD, ILL.
•Jana of Smilin' Acres Jr2 305C 610 10957 470
s. Maple Lawn Starlight d. June of Smilin' Acres

$MILLER, ORVILLE, MILLER FARM, MORLEY, MICH.
Carol's Ellen of Miller Farm Jr2 365 730 10025 502
s. Lyrene Wanderer d. Connie's Carol of Miller Farm
*•Connie Rosalind of Miller Farm Jr4 294 588 7698 391
s. Rex Juno of Cowham Farm d. Juno's Connie of Miller Farm
*•Dartha Actress of Miller Farm 5 298 596 8349 391
s. Riegeldale Conqueror's Actor d. Marion's Dartha of Miller Farm
*•Marion's Dartha of Miller Farm 8 289 578 7477 350
s. Rex Juno of Cowham Farm d. Treva's Marion of Miller Farm

$MILLS, FRED T., BREEZE HAVEN, PROSPERITY, S. C.
*Holli Marigold 5 296 592 7885 356
s. Klondike Hollimar d. Idlehour's Mary Anne

$MORRIS, SAMUEL W., LUNDALE FARM, POTTSTOWN, PA.
*Dunwoody's Princess Clarice 6 338 675 8680 398
s. Fair Field Bobby Victor d. Walnut Glen Princess Clarice
*•Ridgewood Crusader's Beauty 7 305 603 6876 317
s. Antietam Crusader d. Ridgewood Rex's Beauty

$MOUNTAIN EXPERIMENT STATION, WAYNESVILLE, N. C.
•Mountain E. Gay's Girlene Jr2 281 562 5146 297
s. Sky Brook Rose Maxim's Gay d. Mountain Emory's Girl
•Mountain Gay's Madgeline Sr2 286 572 4245 195
s. Sky Brook Rose Maxim's Gay d. Mountain Madge

$MURRAY, EDGAR S., SOUTH RAY FARM, ALBUQUERQUE, N. MEX.
•Krum's Prince's Raspberry Jr4 305 610 9113 440
s. Meadow Lodge King's Prince d. Krum's King's Rose Bud
*•South-Ray Dandy's Jingle Sr3 291 582 7413 380
s. Owen's Place Ada's Dandy d. South-Ray Yule's Royal Gloria

$MYRIN, H. A. W., KIMBERTON FARMS, PHOENIXVILLE, PA.
*Kimberton Valiant Lady 6 321 642 9607 433
s. Riveredge Valdor d. Riveredge Prediction's Loraine

$NELMS, HOMER L., MED-O-DALE FARMS, ALTAMONT, N. Y.
*Med O Dale Ajax's Arbutus Jr4 306C 612 11362 485
s. Caumsett Ajax d. Indian Rex's C-aa Arbutus
Sunnyside Laraine Jr2 322C 644 6689 318
s. Greystone Doolittle d. Sunnyside Lorenia

$NORTH DAKOTA AGRICULTURAL COLLEGE, FARGO, N. DAK.
•Nakota Monitor Joy Zenith Jr2 271C 542 5584 255
s. Boulder Bridge Monitor d. Nakota Joy

$NOTBOHM, W. A. & SON, SOUTH VIEW GUERNSEY FARM, SUMNER, IOWA
*•South View Faith 7 305C 610 12134 577
s. Curtiss Candy Alvin d. South View Butterfat Millie
*•South View La Setta's Lucy Jr3 267C 534 5676 316
s. Curtiss Candy Alvin d. South View La Setta
*•South View Philena's Daisy 6 249C 498 6997 340
s. Curtiss Candy Alvin d. South View Philena

$OHIO STATE UNIVERSITY, COLUMBUS, OHIO
*Ohio Barbara Dorene Sr4 346 692 8921 370
s. Welcome In Countryman d. Ohio Brilliant Dorene
*•Ohio Barbara Lucille Sr4 302 604 10237 427
s. Welcome In Countryman d. Ohio Brilliant Lucilla

OKLAHOMA A. & M. COLLEGE, STILLWATER, OKLA.
Sooner Mohican Bella Jr2 319C 638 7199 369
s. Meadow Lodge King's Mohican d. Sooner Royal Belinda

$ORAM, GEORGE S. & JOSEPH H., JR., BEAVER BROOK DAIRY, ROCKAWAY, N. J.
•Elviron's Finella 5 302 604 7237 374
s. Kilmac Elviron d. Spruce Run Majesty's Finella
Oram's Arnita 5 314C 628 10308 478
s. Poniton Sweet Brier's Monarch d. Spruce Run Arnita

$OSTRODKA, FRED, OSTRODKA DAIRY, SANDOVAL, ILL.
Hiawatha's Valiant Patsy 7 324 648 8269 437
s. St. Albans Valiant Hiawatha d. Pansy Bouquet

$PANCRATZ, ARNOLD M., ELMWOOD FARM, DUBUQUE, IOWA
*Elmwood Bluebell 5 322C 644 11992 535
s. Wey Acres Aubrietia's Grandee d. Elmwood Fanny's Nellie
*Elmwood Grandee's Ella Sr3 365 703 10833 446
s. Wey Acres Aubrietia's Grandee d. Chief's Etta of Alvadean

$PARKER, D. B. & NEWTON, C. S., MAPLE CRESTA FARM, BLOUNTVILLE, TENN.
*•Pinemont's Victoria Sr4 301C 602 12180 553
s. Oak Grove's Sentry d. Oak Grove's Lady Victoria

$PARKER, H. LLOYD, THE IDEAL DAIRY, DECATUR, GA.
*•Count's Ida 6 305C 610 9279 409
s. Carnation King's Count d. Ida's Mabel
Parker's Princess Jr2 365C 730 8814 453
s. Reece's Ferdinand d. Clear Springs' Maxim Bea

$PECK, G. HAROLD, PECKHURST FARM, SCHUYLERVILLE, N. Y.
*•Peckhurst Marie 7 273C 546 5799 282
s. Malta Farms Maxmillian d. Malta Farms Carmen

$PENNEY, J. C., PRE-EMINENT GUERNSEY FARM, GALLATIN, MO.
*Pre-Eminent Daisy 6 365C 730 8910 504
s. Royal Superb d. Daisy of Lunenburg 2d

$PENNSYLVANIA STATE COLLEGE, STATE COLLEGE, PA.
•Penstate Noble's Rossitza Jr2 305C 610 9112 472
s. Coldspring's Noble's Favor d. Penstate Crusader's Rosie
Penstate Noble's Trixie Jr2 365 730 10218 531
s. Coldspring's Noble's Favor d. Penstate Crusader's Trix Ann
•Penstate Noble's Ultra Sr2 305C 610 9541 520
s. Coldspring's Noble's Favor d. Penstate Crusader's Ultra

$PERONA, EMIL, PERONA FARM, ANDOVER, N. J.
*•Perona Farm King's Josa Sr4 305C 610 8636 401
s. Brian Boru King's Challenger d. Perona Farm Joiella
*•Perona Farm Marilyn 7 305C 610 9104 413
s. Brooklawn's Viking d. Maradea Hopeful
•Perona King's Pearl Sr4 238C 476 7330 339
s. Brian Boru King's Challenger d. Perona Farm Pearl
*•Perona Perky Augusta Jr4 305 610 9693 413
s. Hill Girt Perky d. Pine Grove Farms Judy

$PFEIFFER, WALTER R. & HERMAN W., PFEIFFER FARMS, ARLINGTON, NEBR.
*+Edgewater Baron's Princess 5 268 536 7630 369
s. Douglaston Baron of Edgewater d. Edgewater Royal Queenette

$PHILLIPS, I. L., NOTTAWA VALLEY FARM, ATHENS, MICH.
Bunny of Nottawa Valley Jr2 365 730 5387 301
s. Lookwell Golden Avalon d. Bonnie of Nottawa Valley
*Linda-Lou of Nottawa Valley Jr4 365C 730 8715 440
s. Hickory Shores Donavan d. Haven Hills Leila
*+Rosebud of Nottawa Valley Jr3 295 590 8502 430
s. Hickory Shores Donavan d. Tarsen's Rose of Maple Dale

$PINEHURST FARMS, INCORPORATED, ROCKFORD, ILL.
Jo-Be Jed's Constant Sr3 200 400 4676 232
s. McDonald Farms Steadfast Jed d. Jo-Be Laura

PLANSOEN, LOUIS M., MULBERRY HILL FARM, EASTON, MD.
*Mt. Pleasant Golda Jr4 365 730 12967 570
s. Goldwood King d. Golda of Merritt Hall
+Mulberry Hill Manoa Maxim Jr2 246 492 3659 159
s. Superior's Zinnia's Maxim d. Warrior's Manoa of Fairview

$PLEINESS, WILLIAM L., MAPLE DAWN GUERNSEY FARM, SCOTTVILLE, MICH.
*Maple Dawn Squire's Fancy 5 365 730 12929 672
s. Lone Creek's Gallant Squire d. Aristocrat's Guernsey's Winnie
*Maple Dawn Squire's Zella 5 365 730 12044 517
s. Lone Creek's Gallant Squire d. Maple Dawn's Orchid

$POEPPING BROTHERS, PEP'S ACRES, MOUNT ANGEL, OREGON
Jean's Stella of Pep's Acres Jr4 333 666 7649 383
s. Wandamere Auburn's Douglas d. Bonnie Jean of Peps Acres

$POLIVKA, I. L., LUSONJA FARM, DUNDEE, ILL.
*+Adelmer's Coronation Fawn 10 244 464 5942 269
s. Coronation Concentrate d. Greenlea's Daisy Rose
*+Count's Glory 5 305 610 8662 437
s. Sunset Glow Count d. Sunset Glow Comely
*+Hillside's Royal Fawn 8 235 470 6672 288
s. Boulder Bridge Royal Lad d. Proud Fawn of Hillside View
*+Indian Patrician's C-baa Aster 5 284 508 6815 351
s. Flying Horse Royal Patrician d. Indian Commoner's K-ba Aster
*+Leahaven Ellen 8 305 610 9104 437
s. Tianna's Felix d. Adelmer's Sargon Ellen
+Lusonja Madam of Lea Maxium Sr2 305 610 6894 356
s. Finchley Manor Prince d. Leahaven Maxium Janet
Lusonja Pearl of Pauline Jr3 274 548 5005 265
s. Boulder Bridge Cruiser d. Meyer Farm Pauline
+Lusonja Penny Princess Sr2 305 610 7769 366
s. Finchley Manor Prince d. Lusonja's Penny
Lusonja's Darling Jr3 357 714 8283 461
s. Willow Farm Sunstar King d. Royal's Darling of Eden
+Lusonja's Favorite 5 242 484 6051 323
s. Meyer Farm Bill d. Leahaven Maxim Lotta
*+Lusonja's Little One Sr4 248 496 7062 347
s. Willow Farm Sunstar King d. Royal's Lillie of Eden
*+Lusonja's Penny 5 241 458 5520 251
s. Meyer Farm Lady's Defender d. Meyer Farm Penelope
+Lusonja Willow Farm Queen Star Sr2 305 610 6522 305
s. Willow Farm Sunstar King d. Rex's Slogan's Champion
*+Royal's Lassie of Eden 8 305 610 6390 361
s. Max's Royal of Adell d. Princeling's Lassie of Eden

$POSANSKI, ROMAN E. & SUSAN, RO-SAN FARM, WAYNE, ILL.
Rosan Farm Thorn Celia Jr2 365 730 10111 424
s. Finchley Manor Thorn d. Miss Ruthie of Spring Brook

$PRATT, DONALD W., RICARBRU FARM, GLIDDEN, IOWA
+Ricarbru B. Jill Jr2 305 610 7457 319
s. Suneslope's N. A. Brilliant d. Jane of Shirdophil's Sue
*Ricarbru S. Beulah Sr4 365 730 10600 477
s. Suneslope's A. P. Sylvester d. Ricarbru Goldie M.'s Bonnie

PRATT, GEORGE D., JR., SUNNY VALLEY FARM, NEW MILFORD, CONN.
+Sunny Valley Noble Delores Jr2 298C 578 6435 309
s. Fairlawn H. Noble d. Sunny Valley's Delores
*+Sunny Valley's Lorene 5 305C 610 9262 391
s. Sunny Valley's Imperial d. Sunny Valley's Alma
*S. V. Royal Lad's Poppy Sr3 307C 614 8313 406
s. Sunny Valley Royal Lad d. Sunny Valley Poppy

$PRICE, G. B., RICH HILL FARM, CLIFTON, N. C.
+Rich Hill Styva Sr2 296C 592 5180 262
s. Klondike Herald d. Rich Hill Nina

$PRICE, KENNETH C., PRICE'S GOLDEN GUERNSEY DAIRY, PORT ORCHARD, WASH.
*+Delphi Dell Darlene Jr3 277C 554 8107 490
s. Delphi Dell Master Nifty d. Darlene of Kamiche
+Delphi Dell Marcella Sr2 305C 610 10213 474
s. Delphi Dell Helen's Marvel d. Delphi Dell Houdini's Marla
*+Dunmuvin Foremost Margy 6 297C 594 12660 587
s. Western Glow Leader d. Dunmuvin Ultra Marna
*+Price's Golden Amy Sr3 305C 610 11314 536
s. Revile Byron d. Dunmuvin Ultra Anne
*+Price's Golden Donna Sr3 305C 610 10187 606
s. Revile Byron d. Price's Ultra Dot
+Price's Golden Surprise Jr3 305C 610 9905 522
s. Bonnibell Lad's Hugo d. Fir Ridge Bonni Surprise
+Price's Royal Sunnymaid Sr2 305C 610 9699 405
s. Western Glow Titan d. Dunmuvin Sunbeam
*Price's Ultra Dot 8 365 730 11811 627
s. Fir Ridge Wilkie d. Dunmuvin Ultra Dora

$PRITZI, JOE, WESTLYNN FARM, FRUITLAND, IDAHO
Westlynn Zola Jr2 313 626 8450 382
s. Claudesta Phylman d. Westlynn Zelda

$QUERNHEIM, HARRIETT & WILSON, RUSSEL, HEIMSON GUERNSEYS, MURPHYSBORO, ILL.
*+Deacon's Betty 6 305C 610 8135 447
s. Susie's Deacon d. Miss Murphy of Oak Grove
*+Scottie's P.S. Henrettia Jr4 272C 544 5908 319
s. Sunnyfield Patsy's Star d. Shiloh Valley's Countess

$QUINTON, J. RICHARD, SUNRISE FARM, HEYWORTH, ILL.
+Fern's Christina 5 284C 568 10488 537
s. Lamour's King Monarch d. Gardner Farm's Fern

$RATHELL, CHARLES R., JR., DOLVIN FARM, WYE MILLS, MD.
Pioneer Point Rita Jr3 320 640 9439 400
s. Broadland Masterpiece d. Fairlawn L. Greta

$RATHELL, T. L., DOLVIN FARM, WYE MILLS, MD.
Dolvin's Jody Sr2 308 616 7969 365
s. Rajah of Pioneer Point d. Charity's Delight

$REYNOLDS, MERCEDES, MEADOW HEIGHTS, AVILLA, IND.
*+Caswell's Supreme Tilly 8 305C 610 8482 380
s. McDonald Farms Gordon d. Caswell's Tilly 2d
+Meadow Heights Bonnie Jane Jr2 305C 610 6455 262
s. Meadow Lodge King's Supreme d. Homewood Royal Janis
*+Meadow Heights Carmelita Jr3 305C 610 8690 380
s. McDonald Farms Guiding Star d. Carmen of Walnut Ranche
Meadow Heights Jessica Jr2 355C 710 6995 293
s. Meadow Lodge King's Supreme d. Homewood Royal Jessie

$RIDDER, EDWIN C., RIDDER FARMS, SHERWOOD, OREGON
*+Ridder Farms Polly Sr4 305C 610 10785 505
s. Stuart View Phillip d. Conquest's Molly

$ROBERTSON, JAMES B. & M. B., MID-CUTSTRAW FARM, PAOLI, PA.
+Elmbeth L.R. Lucky Sonya Jr4 241C 482 7347 354
s. Chedco Mars d. Elmbeth Lucky June

$ROUSH, EDSON, LOCUST GROVE FARMS, RACINE, OHIO
*+Locust Grove Marlene C Jr3 305C 610 11312 525
s. Welcome In Cody d. Locust Grove Mazie F.

$RUTHERFORD, B. F., JR., BRISTOL, TENN.
+Bendale's Moonlight Jean 5 305C 610 11825 484
s. Langwater Conqueror d. Locust Lane Lad's Lady

$RUTHERFORD, WILLIAM G., OUR-OWN FARM, REPUBLIC, OHIO
+Caswell's Supreme Joyful Sr3 221C 442 5744 273
s. McDonald Farms Gordon d. Caswell's Inspiration's Pride
+Fireside Damsel Rose 5 290 580 5007 253
s. Fireside Vogue Damon d. Fireside La Rose

$ST. BERNARD COLLEGE, PLACID OAKS FARMS, SAINT BERNARD, ALA.
+Lad's Queen Faith 8 305C 610 11302 478
s. Whidary Lad d. Daisy Queen's Fannie
+Maple Grove Cavalier's Girl Jr2 305C 610 9414 420
s. Klondike Premost Cavalier d. Maple Grove Lotus
+Maple Grove Phoebe Jr2 305C 610 9200 436
s. Klondike Patrician d. Maple Grove Althea
*+St. Bernard's Starlet Jr4 253C 506 6398 346
s. Longacres Saint Bernard d. Duke's Starlet

$SANDELL, FLOYD M., LINDEAN FARMS, BELLINGHAM, WASH.
Lindean's Fancy Gloria Jr2 358C 716 7796 383
s. Quality Farm Fancy's Conqueror d. Lindean's Royal Alpha
Riverview's Princess Beloved 7 365C 730 12856 629
s. Cloverleaf Skagit Prince d. Marymoor Gwyn

$SCHARF, I. C., EDROBLIN'S FARMS, FLOYDS KNOBS, IND.
*+Hayswood Jean Sr3 286C 572 8966 419
s. Kenfleur's Ajax Crescent d. Hayswood Eveline

$SCHERTZ, RAY T., GREEN VIEW ACRES, FLANAGAN, ILL.
*Secret's Miss Lilly 8 316 632 10131 439
s. Miss Pebble's Secret d. Gardner's Lydia

$SCHNEBLY, SETH K., CROWN STONE FARM, CLEAR SPRING, MD.
+Crown Stone Constant's Bunny Jr2 305C 610 10347 545
s. Blakeford Constant d. Duchess' Wally of Win-War

$SCHOENHOFEN, LEO H. & EMILY BELL, EM-LO FARM, CHESTER SPRINGS, PA.
*Corinne Prim Jr3 334C 657 9496 415
s. Antietam Vagabond's Sunshine d. Gladys' Corinne
*+Grissom's Wondersol Lily Sr3 297C 594 6234 298
s. Harmony Hollow Britain d. Craftsman's Wondersol

$SCHWABACHER, JULIAN L., BARBIAN FARM, BETHLEHEM, CONN.
*Twinwing Baroness Daffodil Sr4 340 680 9561 440
s. Flying Horse Baron d. Twinwing Noble Della

$SCHWINGHAMER, BERT & GERT, SCHWINGHAMER GUERNSEY FARM, ALBANY, MINN.
Brandtjen's A. Polly Sr2 308C 616 6882 360
s. Horse Shoe Conrad's Asterbilt d. Roseway Valentine's Polly
Brandtjen's Orilla Sr3 365C 730 7920 427
s. Green Meads Wil-Dean d. Roseway Valentine's Polly

$SCOFIELD, I. B., HOPEDALE FARMS, GRAND BLANC, MICH.
Avery's Jewel of Hopedale Sr3 365C 730 12665 510
s. Klondike Paragon Avery d. Delia of Hopedale

$SHEARER, EARL H. & SONS, CENTRALIA, WASH.
*+Delphi Dell Permino's Rose Jr4 281 562 6148 269
s. Permino of Delphi Dell d. Tamorac's Rose
*+Erwanda's Ives Jr4 209 418 5067 271
s. Delphi Dell Tuffy d. Bonny Brook Ivola
*Erwanda's Lily Bell 6 323 646 10586 482
s. Delphi Dell Tuffy d. Ultra Don's Lula Bell
Erwanda's Martha Jr2 365C 730 9327 478
s. Delphi Dell Mazie's Pride d. Fir Ridge Jay's Charlotte

+Erwanda's Patty Sr2 305C 610 7755 405
s. Delphi Dell Mazie's Pride d. Erwanda's Pet
Erwanda's Pearl Jr2 365 730 9333 468
s. Delphi Dell Mazie's Pride d. Erwanda's Gem
*+Erwanda's Pet 5 279 558 7360 380
s. Ferdinand's Production Leader d. Erwanda's Heart
*Fir Ridge Jay's Charlotte 6 329 658 10300 480
s. Fir Ridge Eisenhower d. Fir Ridge Jay
*Ultra Don's Lula Bell 9 342 684 12294 513
s. Fir Ridge Ultra Don d. La Delphi Lady Kereatha

$SHEEKS, K. W. & SONS, SHEEKS FARM, KIMBERLY, MINN.
*+Green Needles Merrily Jr3 267C 534 7458 385
s. Woodacres Bandleader d. Dona's Della

$SHERBURNE, V. K., SHERBURNE PRAIRIE FARM, RUSK, WIS.
+Calamity Squire's Jean Jr2 287C 574 4450 219
s. Gaylord's Squire's Heritage d. Sherburne Prairie Carrie
*+Sherburne Prairie Iona Jr3 305C 610 8653 437
s. Langwater Omar d. Sherburne Prairie Gail

$SHOULTES, MARRYETTA, NEWARK VALLEY, N. Y.
Glenrill Brenda Jr4 332 664 9378 447
s. Tarbell Bright Advocate d. Hortense of Banksburn
+Orchard Brook Joyce Jr4 296 592 9497 408
s. Crocker Farms Butterboy d. Highvalor's Jane
+Rosalie of Banksburn 6 245 490 10628 450
s. Tarbell Bright Advocate d. Arabella of Banksburn

$SHUE, S. & PLAGENS, J. C., EAST VIEW FARM, MEMPHIS, MICH.
Pat's Butterqueen of East View Jr2 347 683 9317 448
s. Eth-Mead Coronation King's Pat d. Robin's Buttercup of East View
Pat's Coral of East View Jr2 350 682 8592 414
s. Eth-Mead Coronation King's Pat d. Viscount's Caroline of East View

$SIGRIST, ELDON E., SEVEN MAPLES FARM, WEST SALEM, OHIO
*+Seven Maples Annabelle 5 305 610 8353 406
s. Villa-Way Carpini d. Avalon Annabelle
*Seven Maples Shirley May 6 354C 708 6746 359
s. Ken-Edin Patent d. Seven Maples Shirley

$SIMMS, ALBERT G., LOS POBLANOS RANCH, ALBUQUERQUE, N. MEX.
*+Poblanos Candy Colleen Sr4 278C 556 7850 376
s. Curtiss Candy Levity James d. Poblanos Roamer Carrie
Poblanos Candy Melena Sr3 365C 730 9740 490
s. Curtiss Candy Levity James d. Poblanos Monoke's Mariann
*+Poblanos Hardwick's Rhoda Sr3 272C 544 8613 429
s. Basquaerie Drummer's Hardwick d. Santa Cruz Jackie's Rosette
+Poblanos Lefty Eureka Sr2 262C 524 7717 364
s. Cooper's Majesty Lefty d. Poblanos Candy Echlen
+Poblanos Lefty Queen Sr2 266C 532 5615 294
s. Cooper's Majesty Lefty d. Poblanos Candy Quill

$SKAAR, ASHLE, GREEN NEEDLES FARM, HAYWARD, MINN.
Green Needles Dolly Jr2 365 730 11653 536
s. McDonald Farms Harvester d. Daniel's Dolly

$SMITH, GERARD C., RATCLIFFE MANOR FARMS, EASTON, MD.
*+Ratcliffe Manor Dolly 8 287 574 7121 347
s. Ratcliffe Manor Magic d. Ratcliffe Manor Dot
*+Ratcliffe Manor Sheila 6 254 508 5672 230
s. Blakeford Tranquil's King d. Ratcliffe Manor Shirley

$SMITH, JULIET G., OAKLAND MANOR FARMS, UNION BRIDGE, MD.
Oakland Manor B. Jr2 365 730 8808 479
s. Hominy Hill Diplomat d. Oakland Manor McBee
*Oakland Manor McBee Sr4 365 730 10452 596
s. McDonald Farms Inheritor d. Oakland Manor Foremost-Bea
*Oakland Manor Rosalind 5 365C 730 10546 515
s. McDonald Farms Inheritor d. Oakland Manor Rosetta

$SNOW, HERBERT A., SNOW SUMMIT RANCH, PARK CITY, UTAH
Snow Summit Delightful Jr2 329 658 6181 258
s. Snow Summit Ivan d. Delight of Snow Summit
+Snow Summit Kelo Jr2 269 538 3840 171
s. Snow Summit Ivan d. Kattie of Benbrook

$SNYDER, J. HERBERT, LOCUSTCREST FARM, NO. 1, UNION BRIDGE, MD.
*+Cadiz Hills Monimarcia 6 281 539 7074 312
s. Foremost Monitor d. Willow Brook's Violet Marcia
*Locustcrest Dicta Betty 5 319 615 8057 368
s. McDonald Farms Dictator d. Locustcrest Charity Becky
*Locustcrest Hustle Empress 7 312 590 9517 408
s. McDonald Farms Hustler d. Locustcrest Charity Princess

$SNYDER, J. HERBERT, LOCUSTCREST FARM, NO. 2, UNION BRIDGE, MD.
*Locustcrest Hustle Cora 6 320C 640 9797 418
s. McDonald Farms Hustler d. Locustcrest Dicta Corrine
*Locustcrest Hustle Modesty 5 316 613 10339 503
s. McDonald Farms Hustler d. Locustcrest Royal Model

$SPIES, ROGER, ROGINE ACRES, DOVER, OHIO
*+May's Alice's Daisette 11 305C 610 10955 532
s. Riverside Jupiter d. Sheik's Alice's May

$SPROLE, M. W., MR. & MRS., BONNIE VISTA FARM, MASON CITY, IOWA
+Minnewashta Clarabelle Jr3 262C 524 6208 318
s. Minnewashta Delilah's Chin d. Minnewashta Clara

$STINE, C. M. A. & SAMENDINGER, FREDERIC, FOXDEN FARM, NEWARK, DEL.
+Foxden's Blanch Baby Jr2 286 548 6606 336
s. Spar Hill Foxden's King d. Foxden's Brenda
*Foxden's Regina Jr3 345 651 8606 452
s. Spar Hill Foxden's King d. Foxden's Rosalinde
*+Foxden's Sally Sr4 276 528 6818 348
s. Foxden's Levity Leader d. Foxden's Smokey
*+Foxden's Susanna 9 252 504 7817 383
s. Foxden's Orion d. Foxden's Sarah

SUNNYHILL FARMS, INCORPORATED, IMPERIAL, PA.
*Sterling Irene 6 325 921 12300 514
s. Count Sterling d. Sterling Count's Bonnie

$TEDROW, WAVE, GOLDEN GLOW FARM, DELTA, OHIO
Golden Glow Lassie R Jr2 365 730 7953 379
s. Owen's Place Gladys' Royal d. Lassie's Lana

$TENNIS, A. M. & SONS, ALCHRIST FARM, HAYWARD, MINN.
*+Alchrist Fern 9 305 610 7846 365
s. Pine Ridge Ensign d. Alchrist Princess
+Alchrist H. Polly Jr2 285 570 6473 319
s. McDonald Farms Harvester d. Alchrist B. Primrose

$THAYER, ERNEST W., JR., THAYER'S FARM, SALISBURY, MASS.
*+Thayer Farm Furlough's Lute Sr4 305C 610 7538 446
s. Argilla Furlough's Rex d. Argilla Fiddle
*+Thayer's Furlough Betsy Jr3 305C 610 6433 314
s. Argilla Furlough's Rex d. Thayer's Golden Belle

$TILTON, RICHARD C., WINDEMERE FARM, EAST TAUNTON, MASS.
+Lady Ballerina of The Glen Sr3 303 606 7728 353
s. Earl of The Glen d. Midnight Quickstep of The Glen

TROOST, FRANKLIN L., PHEASANT HAVEN FARM, WILLIAMSTON, MICH.
Longbarn V. Rita 5 365 730 14771 694
s. Faithful's Vagabond d. Longbarn Rio Rita

$VAN SYOC, H. B., MILO, IOWA
Van Syoc's Katinka Jr2 340 680 6885 357
s. Mobeck's Dictator d. Mobeck's Idol Katinka

$VOSS, WILLIAM H., OAKLAWN FARM, BELEW CREEK, N. C.
*+Oaklawn Jay Belle Jr4 305C 610 8171 344
s. Bournedale Maxim La Noce Jay d. Bell Komo Betty

$WALKER, CHARLES W., INDIAN CREEK FARM, CHARLESTON, ILL.
*Delores of Indian Creek Jr3 272 539 6039 288
s. Indian Creek Chancellor d. Pansy's Precious

$WARBURTON, BARCLAY H., III, SARACEN FARM, IPSWICH, MASS.
+Rycklaver Grace Jr4 305C 610 9446 478
s. Fairlawn Maxim's Grand Duke d. Rycklaver Katrina

WARE, MALCOLM C., WATAQUADOCK FARM, BOLTON, MASS.
*Priscilla of Bolton Abbey 6 349C 789 11663 527
s. Roughwood Advance d. Gilda of Bolton Abbey
*Serita of Bolton Abbey 5 365 809 10723 456
s. Roughwood Advance d. Gilda of Bolton Abbey

$WEAVER, OTIS, WILLOW SPRING FARM, GOSHEN, IND.
*Willow Spring Butterfat Carol Jr3 365C 730 10504 606
s. Y. C. King's Charity Butterfat d. Willow Spring Milinda's Lassie

$WEBSTER, WILLIAM & CLOSE, STEVENSON W., COOL BRANCH FARM, ABERDEEN, MD.
+Greenacres K. Mona Sr4 286 572 7056 335
s. Greenacres Jubilee King d. Greenacres Monterey
+Mt. Ararat Halo of Fortune Jr3 263 526 6387 318
s. Mt. Ararat Royal Fortune d. Fancier's Diann of Mt. Ararat
Oakland Manor Joli Sr2 318 636 6354 388
s. McDonald Farms Inheritor d. Oakland Manor Juliette

$WEEKS, DAVID S., GUNSTOCK HILL FARM, LACONIA, N. H.
*+Gadget of Gunstock Hill Farm Sr4 305C 610 8929 437
s. Great Elm His Chester d. Steele Hill Gayety

$WEEKS, JOHN F., GUNSTOCK HILL FARM, LACONIA, N. H.
*Beth of Cat Bow Farm 5 322C 644 7303 392
s. Great Elm Edgar d. Bertha of Mt. Orne
*Gunstock Hill Farm Susie Jr3 365 730 7715 362
s. Great Elm C. Alfred d. High Maples Farm Susan

$WETHERWAX, RONALD, HILLCREST FARM, WYOMING, N. Y.
*+Irene's Lady of Wolf Creek 5 305C 610 10152 602
s. Chautauqua Home Run d. Irene of Wolf Creek

$WIDMAN, EUGENE, MAPLE ACRES, FREMONT, OHIO
*+Pomona Acres Charlotte 5 293C 586 7270 328
s. Fireside Coronet d. Star of Pomona Acres
Sable Jr2 314C 628 7813 423
s. Lincoln Ridge K. Romulus d. Pomona Acres Sandra

$WIDMAN, J. L., POMONA ACRES, FREMONT, OHIO
*+Coronet's Dora of Pomona Acres 7 305C 610 8950 411
s. Fireside Coronet d. Docile Pride of Pomona Acres
*+Pomona Acres Consort 6 305C 610 8647 413
s. Fireside Corporal d. Monette of Pomona Acres

$WILSON, J. H., MR. & MRS., JIMALDA FARM, BROCKWAY, PA.
*Jimalda Advocate's Luster Jr3 360C 720 9149 475
s. Pointer's Advocate d. Loretta of Alta Vista
*+Jimalda Masterful's Sally 6 305C 610 9319 507
s. Masterful's Mack of Hillside d. Red's Flossie of Port Barnett

$WILSON, JAMES RUSSELL, GLENRILL FARMS, NEWARK VALLEY, N. Y.
Axa of Banksburn 5 323 646 12589 569
s. Tarbell Bright Advocate d. Sibyl of Banksburn
+Elvira of Banksburn 5 298 596 11631 535
s. Tarbell Bright Advocate d. Agatha of Banksburn
Fortuna of Banksburn 5 365 730 11679 518
s. Tarbell Bright Advocate d. Senta of Banksburn
Glenrill Beany Jr4 315 630 13606 602
s. Tarbell Bright Advocate d. Fricka of Banksburn
+Glenrill Della Jr2 285 570 6902 357
s. McDonald Farms Denley d. Elvira of Banksburn
Ionia of Banksburn 6 317 634 10291 501
s. Sunnygables Major d. Miriam of Banksburn

TEN LEADING COWS at VARIOUS AGES

365 - Day Division

Based on Milk Production

MATURE	Lbs. B. F.	% B. F.	Lbs. Milk
Welcome In Forward's Clara 6 yrs. '51	1120	4.2	26672
Murne Cowan 8 yrs. '15	1098	4.5	24008
Cathedral Rosalie 5 yrs. '37	1213	5.1	23714
KoKosing's Hilda 7 yrs. '50	1010	4.3	23422
Ideal's Beacon's Katie 6 yrs. '52	1145	4.9	23278
Ideal's Peter's May Jewel 5 yrs. '50	1194	5.1	23275
Spar Hill Clematis 7 yrs. '49	1205	5.2	23096
Grassland Zenoria 6 yrs. '33	963	4.2	22848
Franchester Saint Charm 6 yrs. '50	970	4.2	22837
Ideal's Peter's May Jewel 8 yrs. '52	1200	5.3	22537
Average based on last 5 yrs. prod.	12997	4.8	633
SENIOR 4			
Ideal's L. D.'s Beaut '53	1120	5.0	22220
Tarbell Farms Royal Mignotte '43	868	4.1	21162
Forges Belinda '51	852	4.0	20976
Caumsett Harbor Becky '52	966	4.6	20819
Nodrog Merry Helene '43	883	4.2	20648
Sunny Acres Surrogate's Susan '52	1093	5.4	20220
Gippy Chief's Corinne '52	859	4.2	20177
Antietam Janice '47	861	4.2	20146
Caumsett Charm '50	951	4.7	19986
Patricia of Lower Round Top '49	881	4.4	19884
Average based on last 5 yrs. prod.	12321	4.9	611
JUNIOR 4			
Tarbell Farms Royal Lenda '40	1109	5.4	20508
Fritzlyn King's Jeanette '50	857	4.4	19384
Bright Lad's Actress '39	980	5.1	19146
Gertrude Claire '24	893	4.7	18942
Shirley's Bud of Landhome '45	914	4.8	18918
Gayhead's Honeysuckle '30	796	4.2	18640
Pine Manor Lotus '44	856	4.6	18557
Phillips Peerless Maid '38	800	4.3	18487
Ideal's Peter's May Jewel '49	963	5.2	18433
Mulhocaway Golden Miracle '52	845	4.5	18429
Average based on last 5 yrs. prod.	11878	4.9	590
SENIOR 3			
Farmhill R. Jeannine '41	900	4.3	20769
Welcome In Forward's Clara '49	816	3.9	20492
Ideal's Jubilee's Wilma '51	1056	5.2	20079
Langwater Venus '45	1011	5.0	19999
Argilla Fair Paloterie 4th '49	762	3.9	19418
Ideal's L. D.'s Susie '49	913	4.7	19055
Lynbeth Grace '49	945	4.9	19013
Ideal's Peter's Betty May '48	859	4.5	18965
Dolly Dimple '09	906	4.9	18458
St. James Champion's Vesta '36	743	4.0	18434
Average based on last 5 yrs. prod.	11595	4.9	577
JUNIOR 3			
Lockshore Golden Locks '36	836	4.3	19264
Gayhead's Capt.'s Faith '51	851	4.4	19116
Innisfree S. Joan '52	887	4.6	19114
Gaylord's Golden Fable '48	715	3.9	18246
Ideal's L. D.'s Arvella '51	918	5.0	18099
Ideal's Champ's Penny '50	898	4.9	18092
Horse Shoe F. Sylvia '46	780	4.3	18031
Champion Florentine '43	809	4.5	17987
Imp. Donnington Goldie 5th '17	796	4.4	17861
Laurel Mills Smiles '52	770	4.4	17439
Average based on last 5 yrs. prod.	10776	4.9	536
SENIOR 2			
Katherine's Trixie '21	791	4.2	18495
Ideal's Beacon's Betty Lue '52	890	4.8	18186
Gippy Chief's Corinne '50	798	4.4	17843
Sadie's Cathedral Jewell '37	781	4.4	17629
Ideal's L. D.'s Lettie '50	841	4.7	17585
Sun-Blest Farms Orchid '46	787	4.6	17131
Howland Golden Honora '47	736	4.3	16939
Cathedral Rose Rilma '38	863	5.1	16881
Emmadine Masherlette '23	767	4.6	16604
Brookwood Rita '40	918	5.5	16580
Average based on last 5 yrs. prod.	10510	4.9	523
JUNIOR 2			
Shuttlewick Hebe '25	783	4.2	18640
Chuckanut Princess '32	809	4.6	17566
Dairylou Dixieland Fashion '51	751	4.3	17419
Triple Query '24	694	4.0	17130
Ideal's Beacon's Josie Alfa '49	827	4.8	17045
L. D. Golden Ann '47	673	3.9	17028
Ideal's Beacon's Buttercup '49	760	4.4	16978
Shuttlewick Levity '23	804	4.7	16896
Ben Tulloch J. Faith '51	764	4.5	16854
Ideal's Beacon's Daisy '50	791	4.7	16789
Average based on last 5 yrs. prod.	10094	4.9	503
All Ages Ave. based on last 5 yrs. prod.	11418	4.9	564

Based on Fat Production

MATURE	Lbs. Milk	% B. F.	Lbs. B. F.
Ideal's Beacon's Nina 5 yrs. '52	20385	6.0	1223
Cathedral Rosalie 5 yrs. '37	23714	5.1	1213
Spar Hill Clematis 7 yrs. '49	23096	5.2	1205
Ideal's Peter's May Jewel 8 yrs. '52	22537	5.3	1200
Ideal's Peter's May Jewel 5 yrs. '50	23275	5.1	1194
Noranda's Milkmaid 7 yrs. '36	19654	5.9	1155
Ideal's Beacon's Katie 6 yrs. '52	23278	4.9	1145
Red Cross May 5 yrs. '53	18752	6.0	1129
Ideal's Tilda 5 yrs. '52	20621	5.4	1127
Welcome In Forward's Clara 6 yrs. '51	26672	4.2	1120
Average based on last 5 yrs. prod.	12997	4.8	633
SENIOR 4			
Ideal's L. D.'s Beaut '53	22220	5.0	1120
Anesthesia Faith of Hill Stead '25	19741	5.6	1112
Sunny Acres Surrogate's Susan '52	20220	5.4	1093
Whimsy May Day '44	19650	5.3	1046
Florham Beauty Rose '40	19090	5.4	1033
Wolfpen Lilac '32	17637	5.8	1028
Foxburg's Knight's Pozy '51	19344	5.2	1017
Twin Hickory's Jane '42	18079	5.6	1009
Cowham Farm Emory's Blanch '49	18110	5.5	1005
Ideal's L. D.'s Daisy Lassie '52	17682	5.6	1004
Average based on last 5 yrs. prod.	12321	4.9	611
JUNIOR 4			
Tarbell Farms Royal Lenda '40	20508	5.4	1109
Endean Marjean '43	17343	5.8	1003
Bright Lad's Actress '39	19146	5.1	980
Avalawn's Marie '33	15793	6.2	973
Monterey Violet '49	16001	6.0	965
Ideal's Peter's May Jewel '49	18433	5.2	963
Rumford Major's Foam '46	17457	5.5	956
Foremost Royal's Jackie '49	17893	5.1	927
Cherub's Althea of Fair Meadows '28	15277	6.1	926
Chestnut of Meadowbrook '46	17045	5.4	923
Average based on last 5 yrs. prod.	11878	4.9	590
SENIOR 3			
Ideal's Jubilee's Wilma '51	20079	5.2	1056
Red Cross May '51	16469	6.2	1034
Langwater Venus '45	19999	5.1	1011
Green Meadow Lustre '32	16371	6.0	978
Adohr Lubas' Pandora '53	14257	6.7	968
Madrey Farm Peerless Berdena '48	16856	5.6	945
Lynbeth Grace '49	19013	4.9	945
Groton House Caesar's Julia '51	15910	5.8	936
Atamannsit La Noce '29	15328	6.1	933
La Noce's May Rose '23	18119	5.2	932
Average based on last 5 yrs. prod.	11595	4.9	577
JUNIOR 3			
Whimsy May Day '43	17341	5.6	963
Adohr Supreme Calico '41	15475	5.9	920
Ideal's L. D.'s Arvella '51	18099	5.0	918
Wolfpen Amber '38	17065	5.4	913
Endean Hibernia '45	16421	5.5	904
Cherub's Elsie of Dellwood '37	13345	6.7	899
Ideal's Champ's Penny '50	18092	4.9	898
Innisfree S. Joan '52	19114	4.6	887
Rock Creek Milky Way '44	15674	5.7	885
Afterglow of Roughwood '23	16815	5.2	878
Average based on last 5 yrs. prod.	10776	4.9	536
SENIOR 2			
Brookwood Rita '40	16580	5.5	918
Ideal's Beacon's Betty Lue '52	18186	4.8	890
Beechford's Carol '37	15851	5.5	864
Cathedral Rose Rilma '38	16881	5.1	863
Holliknoll Royal Ada '49	15166	5.6	857
Ideal's Standfast Netoria '52	13895	6.1	854
Maxim's May Queen of Dassel '26	13967	6.1	849
Ideal's L. D.'s Lettie '50	17585	4.7	841
Brightness of Indian Bridge '22	14460	5.7	826
Philcrest Daphne '50	13630	5.9	816
Average based on last 5 yrs. prod.	10510	4.9	523
JUNIOR 2			
Florham Irene '30	14646	6.2	905
Cherub's Bell of Hill Girt '42	13715	6.3	862
Foremost Nanita '40	16131	5.3	857
Ideal's Beacon's Miriam '52	14542	5.8	854
Charlescote Playgirl '47	16260	5.2	850
Florham Polly '33	15463	5.5	846
King's Adele of Dellwood '42	15592	5.4	842
Ideal's Standbest Mona '52	13706	6.1	842
Loma Burnella '30	12900	6.6	832
Ideal's Beacon's Josie Alfa '49	17045	4.8	827
Average based on last 5 yrs. prod.	10094	4.9	503
All Ages Ave. based on last 5 yrs. prod.	11418	4.9	564

The above averages are as they appeared April 1, 1953

(The date after each cow's name denotes the year in which record became official.)

TEN LEADING COWS at VARIOUS AGES

365C - Division

Based on Milk Production

MATURE	Lbs. B. F.	% B. F.	Lbs. Milk
Franchester Saint Charm 7 yrs. '51	1045	4.2	24578
Ideal's Peter's May Jewel 7 yrs. '51	1210	5.1	23364
Flying Horse Royal Rose 5 yrs. '47	1154	5.1	22558
Willowmere Pearl 8 yrs. '49	1071	4.7	22546
Fritzlyn King's Jeanette 5 yrs. '52	1050	4.6	22436
Topsy of Thousand Springs 6 yrs. '30	931	4.2	22000
Triumph's Cloe of Maple Grove 9 yrs. '52	1043	4.7	21856
Spot's Whittie 8 yrs. '51	1206	5.5	21832
Flat Brook Playmate 5 yrs. '52	982	4.5	21798
Dunwalke Maggie's Flute 7 yrs. '52	1048	4.8	21679
Average based on last 5 yrs. prod.			
SENIOR 4			
Ideal's L. D.'s Ella Mae '51	1137	4.7	23744
Sunny Valley's Favorite '42	963	4.3	22012
Franchester Saint Charm '49	912	4.2	21288
Delwake Jenny '52	1053	5.1	20587
Frankland Giralda '39	869	4.2	20551
Franklin Lake's Cedar '52	830	4.0	20527
Caumsett Ocean Glory '47	985	4.8	20307
Trainer's Royal's Loraine '53	932	4.6	20164
Supreme's Janice '38	942	4.7	20012
Kilmac Leader's Dot '51	963	4.9	19458
Average based on last 5 yrs. prod.			
JUNIOR 4			
Welcome In Royal Hollara '52	1014	4.9	20317
Donna Flower Girl '37	856	4.2	20195
D. B. Daisy '36	949	4.7	19805
Horse Shoe Conrad's Affinity '51	803	4.1	19609
Pebble Hill Coronet's Debutante '50	907	4.6	19464
Ideal's L. D.'s Lora '46	848	4.4	19206
Ideal's Beacon's Buttercup '51	870	4.5	19072
Wey Acres Grandee's Honey '50	759	4.0	18877
Bournedale Princess Coronet '41	1019	5.4	18859
Valley View Highlass '52	848	4.5	18808
Average based on last 5 yrs. prod.			
SENIOR 3			
Ideal's Beacon's Josie Alfa '51	956	4.8	19740
Beaverbrook Morning Glory '42	902	4.5	19644
Sunny Valley's Favorite '41	899	4.6	19524
Coldspring's B. R. Iris '52	1019	5.2	19488
Fairlawn Actor's Indigo '49	946	4.8	19426
Ideal's L. D.'s Ella Mae '50	967	4.9	19399
Ideal's Beacon's Daughter '50	917	4.7	19162
Ideal's L. D.'s Cloe '52	1019	5.3	18983
Ideal's Wistar's Queen '52	920	4.8	18954
Old Acres R. Margie '51	828	4.3	18853
Average based on last 5 yrs. prod.			
JUNIOR 3			
Charlescote Progress '41	894	4.8	18557
Tarbell Farms Peerless Margo '42	1013	5.4	18501
Fanning Fields' Kamile '47	881	4.8	18245
New Hope Gardenius's Laughter '39	844	4.6	18181
Wey Acres Lilian's Lustre '47	914	5.0	17998
Horse Shoe F. Valintine '46	728	4.0	17883
Princess Mab of Sunny Lea '46	856	4.8	17734
Bertha Spring's Royal '40	669	3.8	17521
Great Elm C. Genevieve '52	770	4.4	17420
Welcome In Royal Hollara '51	889	5.2	17008
Average based on last 5 yrs. prod.			
SENIOR 2			
Ideal's Standbest Dot '52	901	5.0	17737
Llan Fair Footprint's Etta '50	810	4.6	17390
Donna Fleurette of Northshire '36	675	4.0	16836
Ideal's Beacon's Wilma '52	804	4.8	16645
Flying Horse Master's Belle '48	712	4.2	16616
Hominy Hill Rose '48	841	5.0	16521
Hominy Hill Paulette '48	810	4.9	16387
Coldspring's B. R. Bella '49	764	4.6	16382
Lockshore Sylvia '36	689	4.2	16230
Beechford's Honoria Lady '32	747	4.6	16092
Average based on last 5 yrs. prod.			
JUNIOR 2			
Dunwalke Desirer '52	867	4.7	18194
Hominy Hill Betty '48	924	5.1	18094
Lockshore Golden Locks '35	707	3.9	18034
Ideal's Jubilee's Wilma '50	860	4.9	17500
Caumsett Harbor Becky '50	738	4.3	16840
Hominy Hill Alice '45	817	4.8	16707
Ridglydale's Punta '42	708	4.2	16696
Cathedral Jane Rilma '38	847	5.0	16681
Argilla Royal Twilight '49	795	4.7	16663
Antietam Cathaline '49	624	3.7	16566
Average based on last 5 yrs. prod.			
All Ages Ave. based on last 5 yrs. prod.			

Based on Fat Production

MATURE	Lbs. Milk	% B. F.	Lbs. B. F.
Ideal's Peter's May Jewel 7 yrs. '51	23364	5.1	1210
Spot's Whittie 8 yrs. '51	21832	5.5	1206
Spot's Whittie 9 yrs. '52	20343	5.7	1163
Flying Horse Royal Rose 5 yrs. '47	22558	5.1	1154
Manor Glen Levity 5 yrs. '53	20638	5.5	1142
C. F.'s Mint Julip 6 yrs. '44	20881	5.2	1090
Wonder of Woodside 5 yrs. '43	20823	5.2	1083
Superb's Faithful 6 yrs. '40	19678	5.5	1077
Willowmere Pearl 8 yrs. '49	22546	4.7	1071
Idylbrook Mistress Squaw 5 yrs. '51	18602	5.7	1071
13027 4.8 633			
SENIOR 4			
Ideal's L. D.'s Ella Mae '51	23744	4.7	1137
Alfalfa Farm Primrose '42	17564	6.2	1083
Ideal's Beacon's Nina '51	18564	5.7	1063
Alfalfa Farm Lute '40	17378	6.1	1058
Delwake Jenny '52	20587	5.1	1053
Cathedral Dorothy's Lass '38	18814	5.6	1043
Adohr Lubas' Calico '44	18222	5.6	1027
Alfalfa Farm Heloise '42	15951	6.3	1006
Caumsett Ocean Glory '47	20307	4.8	985
Meadow Lodge Honeydew '47	19405	5.0	983
12462 4.9 614			
JUNIOR 4			
Langwater Petite '49	16991	6.0	1027
Bournedale Princess Coronet '41	18859	5.4	1019
Welcome In Royal Hollara '52	20317	4.9	1014
Beechford's Glow '40	17812	5.6	987
Rycklaver D. Lucy '51	16772	5.8	977
Landhome Butterfat Alice '45	17726	5.5	965
Foremost Lida '40	17674	5.5	962
Heweshurst Princess Mertie '45	17402	5.5	955
D. B. Daisy '36	19805	4.8	949
Adohr Eldor Pauline '48	18561	5.0	945
12002 4.9 593			
SENIOR 3			
Ideal's L. D.'s Cloe '52	18983	5.3	1019
Coldspring's B. R. Iris '52	19488	5.2	1019
Foremost Royal's Rose '48	17685	5.6	994
Ideal's L. D.'s Ella Mae '50	19399	4.9	967
Ideal's Beacon's Josie Alfa '51	19740	4.8	956
Welcome Lane's Mary '47	18379	5.1	954
Riegeldale Ben's Arietta '49	17558	5.4	949
Fairlawn Actor's Indigo '49	19426	4.8	946
Beaverbrook Madonna '42	18817	5.0	943
Ideal's Wistar's Susie '52	16796	5.5	932
11456 5.0 574			
JUNIOR 3			
Tarbell Farms Peerless Margo '42	18501	5.5	1013
Alfalfa Farm Flute '39	16206	5.9	962
Marigot of Starr Farm '44	15284	6.0	921
Wey Acres Lilian's Lustre '47	17998	5.0	914
Riegeldale Majesty's Buttercup '43	15272	5.9	907
Charlescote Progress '41	18557	4.8	894
Welcome In Royal Hollara '51	17008	5.2	889
Ideal's Standfast Queen Lady '53	16074	5.5	884
Fanning Fields' Kamile '47	18245	4.8	881
Sterlingold Valorie '48	15828	5.5	881
10819 5.0 545			
SENIOR 2			
Green Meadow Melba '36	15342	6.3	963
Ideal's Standbest Dot '52	17737	5.0	901
Franchester Perky Jane '51	15370	5.6	872
Bournedale Dandy Girl '40	14094	6.1	853
Hominy Hill Rose '48	16521	5.0	841
Douglaston King's Charlotte '38	15228	5.4	828
Shoal Falls Compliment's Reba '50	14387	5.7	828
Hominy Hill Veree '49	14848	5.5	823
Ideal's Wistar's Susie '51	14310	5.6	811
Hominy Hill Paulette '48	16387	4.9	810
10528 5.0 527			
JUNIOR 2			
Hominy Hill Betty '48	18094	5.1	924
Flying Horse Master's Harp '44	15687	5.9	917
Ideal's Standbest Fantine '52	16488	5.4	894
Dunwalke Desirer '52	18194	4.7	867
Ideal's G. S. ' Netoria '51	15656	5.5	864
Ideal's Jubilee's Wilma '50	17500	4.9	860
Flying Horse Royal Rose '43	15059	5.7	853
Eastleigh Mary '38	14360	5.9	852
Hominy Hill Pollyanna '47	15201	5.6	851
Cathedral Jane Rilma '38	16681	5.1	847
10182 4.9 507			
11388 4.9 564			

The above averages are as they appeared April 1, 1953

(The date after each cow's name denotes the year in which record became official.)

TEN LEADING COWS at VARIOUS AGES

305C - 2X Division

Based on Milk Production

MATURE	Lbs. B. F.	% B. F.	Lbs. Milk
Elm's Barbara Rose 6 yrs. '48	869	4.8	17844
Sunshine's Maxim Dell 7 yrs. '52	728	4.1	17719
Western Glow Butterfat Miss 12 yrs. '52	921	5.2	17585
Elm's Barbara Rose 7 yrs. '49	842	4.8	17549
Fairlawn Actor's Indigo 7 yrs. '52	825	4.7	17362
Silverwood Diana 12 yrs. '31	717	4.1	17100
Western Glow Butterfat Miss 6 yrs. '47	796	4.8	16492
Cedarcroft Jessie 6 yrs. '51	829	5.1	16197
Madaline of Orchardhurst 9 yrs. '41	765	4.7	16182
Park's Lily Ella of Bonnie Brae 7 yrs. '30	646	4.0	16056
Average based on last 5 yrs. prod.			
SENIOR 4			
Lockshore Golden Locks '37	682	3.9	17096
Nyala's Independent Spitfire '49	668	4.4	14899
Rex's Cola of Mt. Ararat '50	591	3.9	14888
Linwald Butterfat Arkansas '50	605	4.1	14769
Chuckanut Elegance '39	797	5.4	14710
Lockshore Merry Maid '40	678	4.7	14228
Stronghold Dorcas '48	564	4.0	14102
Primrose Lea of Burger's Place '47	802	5.7	14059
Matapa El Toro's Sharon '50	598	4.3	13802
Grassland Modelia '43	565	4.1	13774
Average based on last 5 yrs. prod.			
JUNIOR 4			
Maggie's Snowdrop '35	788	4.6	16967
Dunwalke Governess's Daughter '47	734	4.6	15789
Maxvale's General's Corlee '50	842	5.4	15429
Birchfield Monoque '52	672	4.4	15054
Matapa Lou-Boy's Sandy '48	796	5.3	14784
Dorella Elect's Cleo '49	719	4.8	14742
Grassland Zenoria '30	608	4.1	14725
Martondale Emmaline '40	729	5.0	14555
Meadow-Gold Rosabell '44	733	5.1	14372
Coldspring's Clara Louise '34	698	4.8	14348
Average based on last 5 yrs. prod.			
SENIOR 3			
Quanqual Buttercup '35	731	4.4	16314
Western Glow Noble May '43	734	4.8	15045
Biscoe Heartsease Betty '44	752	5.0	14965
Grassland Valstar '43	643	4.3	14685
Rock Creek Madwatch '42	749	5.2	14262
Chukluck Lady Lovely '49	661	4.7	13974
Matapa Consul's Senorita '53	776	5.5	13902
Nyala's Independent Spitfire '48	652	4.7	13834
Fancier's Della of Mt. Ararat '49	582	4.2	13725
Sheppard Farm's Nerine '51	645	4.7	13659
Average based on last 5 yrs. prod.			
JUNIOR 3			
Dunwalke Buttercup's Governess '42	660	4.3	15366
Rock Creek Parisian '43	759	5.0	15151
Modeel S. Rose '47	661	4.4	14913
Maggie's Snowdrop '34	668	4.6	14431
Wheeler Farm's May '42	628	4.4	14073
Cla-ore Phil's Lisa '51	671	4.7	14030
Gladiola's Aneta '49	784	5.5	14014
Whispering Cedar Judy '50	605	4.3	13844
Corwin Hill Daisy '28	632	4.6	13691
Friendship K. Belle '32	638	4.7	13576
Average based on last 5 yrs. prod.			
SENIOR 2			
Quanqual Buttercup '34	633	4.3	14601
Carol of Silver Maples '31	591	4.4	13423
Farmhill R. Jeannine '40	580	4.3	13208
Western Glow Jean's Gloria '43	700	5.3	13115
Rougilla Baroness Juno '53	530	4.0	13022
Wernida Adonna '51	526	4.0	12871
Elmcrest Prophet's Pauline '51	660	5.1	12870
Western Glow Mayflower '36	650	5.0	12794
Malloy Constant's Dolly '46	550	4.3	12682
Valor's Sally of Oldacres '39	560	4.4	12498
Average based on last 5 yrs. prod.			
JUNIOR 2			
Sunny View King's Remembrance '50	726	4.9	14802
Two Brooks Verbena '50	557	4.1	13369
Lad's Violet of Prestdale '47	590	4.4	13224
Rock Creek Donna '47	612	4.6	13053
B. H. H. Valor's Wanda '51	620	4.7	13005
Matapa Consul's Senorita '51	743	5.7	12957
Rock Creek June Rose '45	591	4.5	12915
Prairie Bloom Boots '41	609	4.7	12851
Matapa El Toro's Sharon '48	556	4.3	12674
Dunwalke Governess's Daughter '44	558	4.4	12632
Average based on last 5 yrs. prod.			

Based on Fat Production

MATURE	Lbs. Milk	% B. F.	Lbs. B. F.
Western Glow Butterfat Miss 12 yrs. '52	17585	5.2	921
Elm's Barbara Rose 6 yrs. '48	17844	4.8	869
Imp. Hilltop Butterfat's Clara 7 yrs. '32	15963	5.4	860
Gardenville Supreme's Chime 6 yrs. '53	15733	5.3	844
Elm's Barbara Rose 7 yrs. '49	17549	4.8	842
Cedarcroft Jessie 6 yrs. '51	16197	5.1	829
Fairlawn Actor's Indigo 7 yrs. '52	17362	4.7	825
Yellow Creek King's Bea 5 yrs. '51	14075	5.7	812
Margo of Mt. Pleasant View 7 yrs. '48	15792	5.1	807
Quincy Bright Aneta 6 yrs. '47	15766	5.1	804
9113 4.8 439			
SENIOR 4			
Primrose Lea of Burger's Place '47	14059	5.7	802
Chuckanut Elegance '39	14710	5.4	797
Fer-Manor Martha '52	12700	6.0	763
Hilltop Governor's May Rose '38	12472	5.9	730
Greyholme's Choice Christine '34	13513	5.4	729
Sleepy Hollow Noble's Patty '51	13025	5.5	721
Johnson's Betty's Patsy '44	11284	6.3	713
King Hill Rexqueen '43	13178	5.4	710
Bear Canyon's Ruby '33	12074	5.9	710
Western Glow Royal Duchess '52	13146	5.3	705
8740 4.8 428			
JUNIOR 4			
Maxvale's General's Corlee '50	15429	5.4	842
Matapa Lou-Boy's Sandy '48	14784	5.3	796
Maggie's Snowdrop '35	16967	4.7	788
Rock Creek Fanciful '42	14312	5.5	783
Hi-Hopes Winner's Lustre '52	13460	5.6	761
Alfalfa Farm Flute '40	12499	6.1	756
Gardenville Supreme's Chime '50	13309	5.6	751
Dorella Royal's Synthia '51	12978	5.7	748
Dunwalke Governess's Daughter '47	15789	4.6	734
Meadow-Gold Rosabell '44	14372	5.1	733
8473 4.9 417			
SENIOR 3			
Matapa Consul's Senorita '53	13902	5.5	776
Yellow Creek King's Bea '50	13403	5.6	755
Biscoe Heartsease Betty '44	14965	5.0	752
Johnson's Betty's Patsy '43	11604	6.5	751
Rock Creek Madwatch '42	14262	5.3	749
Western Glow Noble May '43	15045	4.9	734
Quanqual Buttercup '35	16314	4.5	731
Flying Horse Select Primrose '43	11479	6.2	712
Cla-ore Phil's Beatrice '52	12150	5.8	705
Dicta's Ideal Beauty '46	12636	5.4	682
8203 4.9 404			
JUNIOR 3			
Gladiola's Aneta '49	14014	5.5	784
Rock Creek Parisian '43	15151	5.0	759
Honey's Honora of C. D. '52	13245	5.6	747
Rock Creek Fanciful '41	13295	5.5	724
Convent's A. Fantasy '36	12795	5.6	721
Lady's Pet of Betts Homestead '42	13327	5.4	720
Maxvale's General's Corlee '49	12980	5.5	717
Hope's Reddy of Clallam County '35	13542	5.2	710
Foster Farm Princess Minuet '50	12473	5.4	682
Matapa Lou-Boy's Sandy '47	12313	5.5	681
7925 4.9 392			
SENIOR 2			
Western Glow Jean's Gloria '43	13115	5.3	700
Cedarcroft Master's Jeanette '52	11656	5.9	690
Monterey Caroline '47	11538	5.9	685
Elmcrest Prophet's Pauline '51	12870	5.1	660
Western Glow Mayflower '36	12794	5.1	650
Western Glow Merry Lee '52	11256	5.7	642
Cedarcroft Bonita '49	10551	6.0	638
Quanqual Buttercup '34	14601	4.3	633
Autocrat's Masher Maid '33	11427	5.5	625
Hilltop Butterfat Maid '32	11848	5.2	614
7489 4.9 369			
JUNIOR 2			
Matapa Consul's Senorita '51	12957	5.7	743
Sunny View King's Remembrance '50	14802	4.9	726
Spencer's Landing Drucilla '48	10435	6.2	652
Skyline Crusader's Wanda '46	11741	5.5	646
Lady's Pet of Betts Homestead '41	12618	5.1	645
Matapa Honey's Adabelle '51	11743	5.4	636
Jaebardale Princess Sandra '50	11219	5.6	635
Western Glow Bea O'War '51	10181	6.1	628
Harmony Hollow Jacqueline '44	12104	5.2	625
Chuckanut Phyllis '38	12050	5.2	624
7234 4.9 355			
All Ages Ave. based on last 5 yrs. prod. 8058 4.8 394			

The above averages are as they appeared April 1, 1953

(The date after each cow's name denotes the year in which record became official.)

TEN LEADING COWS at VARIOUS AGES

305C - 3X Division

Based on Milk Production

MATURE	Lbs. B. F.	% B. F.	Lbs. Milk
Guernsey Good Will 6 yrs. '47	861	4.3	19634
Ivy Oak Belle's Jingle 10 yrs. '53	1030	5.3	19254
Ivy Oak Belle's Jingle 8 yrs. '51	1045	5.4	19239
Willowmere Pearl 7 yrs. '48	854	4.4	19219
Rycklaver Estelle 7 yrs. '52	864	4.5	19043
Brandywine Manor Verna 9 yrs. '49	796	4.2	18835
Matapa El Toro's Valerie 5 yrs. '47	870	4.7	18149
Ideal's Peter's Betty May 5 yrs. '49	747	4.1	17833
Goodleigh Royal Grenda 9 yrs. '50	753	4.2	17813
Foremost Quantity 7 yrs. '48	803	4.5	17776
Average based on last 5 yrs. prod.	10914	4.7	522
SENIOR 4			
Ideal's Supreme's Netoria '50	817	4.6	17571
Queen's Wilhelminia '47	765	4.3	17475
Mulhocaway Butterfat Rosetta '50	807	4.9	16319
Ideal's L. D.'s Pearlette '49	762	4.7	16121
Ideal's Beacon's Daughter '51	758	4.7	15919
Bonnie Blue of Green Acres '47	804	5.0	15898
Saddle River Actor's Eve '50	782	5.0	15585
Wey Acres Grandee's Kara '49	698	4.5	15466
St. Albans Actor's C Hale Spot '48	759	4.9	15460
Gardenville King's Ellen '50	819	5.3	15436
Average based on last 5 yrs. prod.	10428	4.8	507
JUNIOR 4			
Rycklaver Estelle '49	907	4.9	18213
Santa Ynez Valor's Beth '49	725	4.2	16999
Wey Acres Templar's Lil '50	757	4.5	16536
Hensiee Farm Renown's Beauty '51	713	4.5	15845
Woodacres Steadfast Vivian '48	756	4.7	15792
Ideal's Peter's Miriam '48	774	5.0	15253
Nora's Proson's Princess '47	687	4.5	15246
Ideal's Traveller's Orpha '52	670	4.4	15218
Yellow Creek Supreme's Jewel '50	748	5.1	14635
Goodleigh Consort Manet '48	697	4.7	14631
Average based on last 5 yrs. prod.	10126	4.8	496
SENIOR 3			
McDonald Farms Nestafette '52	788	4.9	15904
Flying Horse General's Holly '52	836	5.2	15874
Old Acres R. Jeanette '53	751	4.7	15745
Walnut Crest Patriot's Peggy '47	667	4.4	15107
Burch D. Day Hilda '49	699	4.6	15101
Argilla Fair Patrica '49	610	4.0	15047
Biscoe Clarabelle Lenfestey '50	727	4.8	14943
Tarbell Radiant Lucia '49	696	4.7	14771
Convent's K. Timely '47	731	4.9	14720
Llan Fair Footprint's Etta '51	682	4.6	14626
Average based on last 5 yrs. prod.	9745	4.9	480
JUNIOR 3			
Wey Acres Templar's Lil '49	791	4.8	16405
Shining Star Storrs '51	757	4.8	15601
Goodleigh Consort Sunola '48	662	4.4	14774
Ideal's Noranda's Betty '47	657	4.4	14759
Sunny Acres Surrogate's Susan '51	747	5.0	14690
Pleasant View Maxim Darlene '53	610	4.2	14305
Ideal's Peter's Miriam '47	706	4.9	14231
Cowham Farm's Emolea '49	735	5.2	14076
Lower Round Top Amanda '51	587	4.1	14016
Convent's P. Meadow '47	753	5.3	13967
Average based on last 5 yrs. prod.	9404	4.8	460
SENIOR 2			
Hominy Hill Princess Rose '48	729	4.4	16485
Nyala's Independent Spitfire '47	695	4.3	15853
Ben Tulloch Royal Blossom '51	717	4.5	15685
Caumsett Ocean Virginia '48	658	4.5	14498
Celebrity of Penn Villa '51	632	4.4	14093
Stonybrook Hollistar's Wonder '49	562	4.0	13734
Burch's Butterfat Ellen '50	688	5.0	13528
St. Albans A Grand A V Roxie '52	659	4.8	13506
Pleasant View Ace's Evelyn '52	630	4.7	13377
Liseter Flame's Milkmaid '52	587	4.5	12976
Average based on last 5 yrs. prod.	8870	4.8	432
JUNIOR 2			
Maple Lane Princess Theresa '51	673	4.5	14665
Wey Acres Templar's Lil '48	665	4.5	14654
Green Acres Flicka '46	675	4.7	14316
Cliff Dell's Bonny Bess '52	672	4.7	14269
Dusty's Josy of Monterey '51	642	4.7	13594
Sterling Victory '52	725	5.3	13566
Master's Dilley '51	653	4.9	13315
Lincoln Princess '48	554	4.1	13263
Coker Maxim's Ada '51	675	5.1	13151
Adohr Lubas' Juanita '50	630	4.8	12984
Average based on last 5 yrs. prod.	8611	4.8	420
All Ages Ave. based on last 5 yrs. prod.	9684	4.8	470

Based on Fat Production

MATURE	Lbs. Milk	% B. F.	Lbs. B. F.
Ivy Oak Belle's Jingle 8 yrs. '51	19239	5.4	1045
Ivy Oak Belle's Jingle 10 yrs. '53	19254	5.3	1030
Hill Girt Chevalier's Violet 6 yrs. '51	17597	5.7	1013
Clarheart's Dainty 8 yrs. '51	16936	5.4	929
Sister Sue of Green Acres 5 yrs. '48	16077	5.6	900
Matapa El Toro's Valerie 5 yrs. '47	18149	4.7	870
Rycklaver Estelle 7 yrs. '52	19043	4.5	864
Ideal's Jewel's Loetta 7 yrs. '49	17429	4.9	862
Guernsey Good Will 6 yrs. '47	19634	4.3	861
Willowmere Pearl 7 yrs. '48	19219	4.4	854
Average based on last 5 yrs. prod.	10914	4.7	522
SENIOR 4			
Foremost Royal's Rose '49	15265	5.5	839
Gardenville King's Ellen '50	15436	5.3	819
Ideal's Supreme's Netoria '50	17571	4.6	817
Mulhocaway Butterfat Rosetta '50	16319	4.9	807
Bonnie Blue of Green Acres '47	15898	5.0	804
Convent's Berry '50	14442	5.4	790
Pharos King's Donett '50	13600	5.7	784
Saddle River Actor's Eve '50	15585	5.0	782
Pebble Hill Coronet's Heloise '51	15419	4.9	769
Queen's Wilhelminia '47	17475	4.3	765
Average based on last 5 yrs. prod.	10428	4.8	507
JUNIOR 4			
Rycklaver Estelle '49	18213	4.9	907
Adohr Clipper's Jannette '52	13264	6.0	804
Ideal's Peter's Miriam '48	15253	5.0	774
Cowham Farm's Emolea '50	14615	5.2	769
Wey Acres Templar's Lil '50	16536	4.5	757
Woodacres Steadfast Vivian '48	15792	4.7	756
Dononia of Monterey '49	14098	5.3	749
Yellow Creek Supreme's Jewel '50	14635	5.1	748
Don's Fairy '51	13867	5.3	740
Peerless Topsy Dora '51	13693	5.2	725
Average based on last 5 yrs. prod.	10126	4.8	496
SENIOR 3			
Flying Horse General's Holly '52	15874	5.2	836
McDonald Farms Nestafette '52	15904	4.9	788
Tarbell Peerless Lenda '48	13537	5.6	762
Old Acres R. Jeanette '53	15745	4.7	751
Nyala Madonna's Buttercup '51	13878	5.3	746
Coronation Majestic's Portia '51	13961	5.3	742
Royal Sarah Ann '47	13980	5.2	735
Saddle River Actor's Eve '49	14322	5.1	734
Convent's K. Timely '47	14720	4.9	731
Adohr Lubas Lucinda '51	13298	5.4	729
Average based on last 5 yrs. prod.	9745	4.9	480
JUNIOR 3			
Wey Acres Templar's Lil '49	16405	4.8	791
Shining Star Storrs '51	15601	4.8	757
Convent's P. Meadow '47	13967	5.3	753
Sunny Acres Surrogate's Susan '51	14690	5.0	747
Cowham Farm's Emolea '49	14076	5.2	735
Ideal's Peter's Miriam '47	14231	4.9	706
Dorella Elect's Cleo '48	13889	4.9	691
Haddon's Ram May '52	12982	5.2	680
Lancresse Minnie '52	13478	4.9	673
St. Albans A V Boy's Nell '52	12013	5.5	670
Average based on last 5 yrs. prod.	9404	4.8	460
SENIOR 2			
Hominy Hill Princess Rose '48	16485	4.4	729
Ben Tulloch Royal Blossom '51	15685	4.5	717
Nyala's Independent Spitfire '47	15853	4.3	695
Burch's Butterfat Ellen '50	13528	5.0	688
St. Albans A Grand A V Roxie '52	13506	4.8	659
Caumsett Ocean Virginia '48	14498	4.5	658
Meadowlane Martha Jane '53	12520	5.2	656
Ideal's Wistar's S. Susie '51	12196	5.3	652
Tarzan's Molly Girl '50	12317	5.2	650
Forges F. H. Springtime '47	12853	4.9	633
Average based on last 5 yrs. prod.	8870	4.8	432
JUNIOR 2			
Sterling Victory '52	13566	5.3	725
Coker Maxim's Ada '51	13151	5.1	675
Green Acres' Flicka '46	14316	4.7	675
Maple Lane Princess Theresa '51	14665	4.5	673
Gwendale Vallie Patience '52	10949	6.1	672
Cliff Dell's Bonny Bess '52	14269	4.7	672
Wey Acres Templar's Lil '48	14654	4.5	665
Hominy Hill Violin '52	12230	5.4	664
Master's Dilley '51	13315	4.9	653
Mulhocaway Queen Fawnette '52	12105	5.3	648
Average based on last 5 yrs. prod.	8611	4.8	420
All Ages Ave. based on last 5 yrs. prod.	9684	4.8	470

The above averages are as they appeared April 1, 1953

(The date after each cow's name denotes the year in which record became official.)

TEN LEADING COWS at VARIOUS AGES

Herd Improvement Registry - 365-2X Division

Based on Milk Production

	Lbs. B. F.	% B. F.	Lbs. Milk
MATURE			
Moreau Farms Sunshine 7 yrs. '51	841	4.3	19208
Woodhaven Julia 6 yrs. '48	880	4.6	18956
Mary of Smilin' Acres 9 yrs. '52	803	4.2	18801
Red Rose Queen Mab 5 yrs. '41	1026	5.4	18767
Glensmere's Lily 14 yrs. '52	788	4.2	18759
La Whitecap's Agnes 5 yrs. '49	948	5.0	18746
Glendale's Patricia Mae 6 yrs. '51	804	4.3	18685
Conqueror's Fairgirl of Kate 6 yrs. '48	840	4.5	18452
Old Timber's Heidi 5 yrs. '50	875	4.8	18240
Happyholme Sol's Honeydew 8 yrs. '48	642	3.5	17968
SENIOR 4			
Furlough's Judy '52	804	4.4	17954
Bess of Strahm's Farm '52	864	4.9	17376
Barnes Chief's Sally '51	845	5.1	16412
Moreau Farms Sunshine '49	701	4.3	16316
Willow Brook Monarch's Envy '50	800	4.9	16039
Nannie of Sportsman's Hall '50	719	4.5	15939
Zenda Topsy's Eileen '49	704	4.4	15840
Rosie of M'Land '51	842	5.3	15824
Boehle's Prince's Fanny '52	919	5.8	15765
Meadow Lane Katie '52	854	5.4	15669
JUNIOR 4			
Belle of Fern Lane '52	824	4.5	17955
Delight of Dellahome '49	806	4.8	16692
Feura Noble Queen '50	820	5.0	16326
Levelland Farm's Melba '50	754	4.6	16093
Milly of Pomona '41	707	4.4	16033
Gardenville Golden Bell '48	709	4.5	15756
Whispering Cedar Rose '52	837	5.3	15529
Auer Master's Rosebloom '51	678	4.4	15381
Auer Model's Richness '50	685	4.4	15356
Fairview Kelly's Wenda '51	768	5.0	15322
SENIOR 3			
Furlough's Judy '51	799	4.5	17502
Langhurst Lady Ellen '53	743	4.3	17004
Twin Meadows Beaulah '51	786	4.7	16654
Umphrey's Butter Cup '52	897	5.4	16391
Wells Hill June '51	804	4.9	16352
Valleyside Bell's Chella '49	744	4.6	15957
Belle Vernon Queen Anne '42	664	4.1	15865
Twin Birch Pal's Clarice '51	782	5.1	15269
Langmeadow Analine '53	658	4.3	15058
Sunny Lea Carol '50	671	4.5	14841
JUNIOR 3			
Kellogg Maxim Elsie Rose '49	714	4.4	16134
Langmeadow Minnie '51	829	5.2	15807
Holly of Smilin' Acres '53	786	5.2	15122
Fir Ridge Bonni Sweetness '49	761	5.0	14980
Amber Glow of Marshland '50	671	4.5	14874
Royal Acres Myra '53	751	5.1	14708
Circle Drive's L. P. Faith '53	758	5.1	14703
Wood Ford Dottie Governess '51	773	5.2	14631
Sally Ann of Royalton '42	606	4.1	14582
Mt. Fair Judge's Pride '51	659	4.5	14510
SENIOR 2			
Auer Master's Rosebloom '50	805	4.6	17303
Mt. Fair Mistress Nobella '51	687	4.3	15658
Meadow Brook Mary Elizabeth '47	757	4.9	15261
Langhurst Lady Ellen '52	646	4.3	15007
Gwyn Careg King's Elfrida '50	674	4.5	14758
Delphi Dell Emma '49	548	3.7	14461
Grassland Ledelia '44	594	4.1	14210
Maurana Herod's Alicia '53	612	4.3	14073
Greenlee Farms Butterfly '47	690	5.0	13802
King George's June Rose '51	648	4.7	13743
JUNIOR 2			
Levelland Farm's Valencia '50	744	4.2	17629
Alexander's Fred's Delight '50	814	5.1	15714
Langhurst Dairymaid '49	594	4.1	14364
Eikco Tillie '46	861	6.0	14288
Wells Hill Sally '51	709	4.9	14271
Brookwood Ivan's Rosabelle '48	631	4.4	14237
Twin Meadows Beaulah '49	673	4.7	14209
Levelland Farm's Dauntless '51	631	4.5	13936
Redland Jeanie '49	616	4.4	13901
Levelland Farm's Wilma '50	613	4.4	13895

Based on Fat Production

	Lbs. Milk	% B. F.	Lbs. B. F.
MATURE			
Red Rose Queen Mab 5 yrs. '41	18767	5.4	1026
Golden Presto's Melody 7 yrs. '52	15612	6.1	962
La Whitecap's Agnes 5 yrs. '49	18746	5.0	948
Red Rose Queen Mab 6 yrs. '42	16923	5.6	948
Springdale Faithful 10 yrs. '51	16616	5.6	944
Eyeone of Hickory Hollow 11 yrs. '51	17659	5.2	931
Jacob's Loretta Lee 8 yrs. '47	17116	5.3	918
Jacob's Sally 6 yrs. '48	16124	5.5	891
Cannie of Tersana Farm 2d 6 yrs. '46	15798	5.6	885
Woodhaven Julia 6 yrs. '48	18956	4.6	880
SENIOR 4			
Boehle's Prince's Fanny '52	15765	5.8	919
Bess of Strahm's Farm '52	17376	4.9	864
King's Royal Irene '51	15269	5.6	857
Meadow Lane Katie '52	15669	5.4	854
Barnes Chief's Sally '51	16412	5.1	845
Hamby Farms Bom Augusta '51	14281	5.9	844
Rosie of M'Land '51	15824	5.3	842
Fir Ridge Bonni Sweetness '50	15250	5.4	834
Lustrous Cora '51	15040	5.5	832
Boehle's Queen's Patience '52	13364	6.0	806
JUNIOR 4			
Whispering Cedar Rose '52	15529	5.3	837
Molly's Ann of Stever Farms '52	13917	6.0	837
Langmeadow Magnet '52	14237	5.8	829
Belle of Fern Lane '52	17955	4.5	824
Eckman's Francine '51	13694	6.0	822
Feura Noble Queen '50	16326	5.0	820
Secret's Caress '50	14405	5.6	820
Auer Model's Kitten '49	14453	5.6	812
Delight of Dellahome '49	16692	4.8	806
Greenfield Watchful Salome '51	12387	6.3	785
SENIOR 3			
Umphrey's Butter Cup '52	16391	5.4	897
Prince's Actress' Ann '50	14618	5.8	850
Wells Hill June '51	16352	4.9	804
Califia King's Delia '51	13870	5.7	803
Furlough's Judy '51	17502	4.5	799
Twin Meadows Beaulah '51	16654	4.7	786
Twin Birch Pal's Clarice '51	15269	5.1	782
Lowland Lillie '51	11843	6.5	775
Eikco Coronet '44	12482	6.1	765
Stately Roberta '50	14059	5.4	764
JUNIOR 3			
Langmeadow Coita '53	13514	6.1	837
Langmeadow Minnie '51	15807	5.2	829
Holly of Smilin' Acres '53	15122	5.2	786
Wood Ford Dottie Governess '51	14631	5.2	773
Beau Janoca '51	14122	5.4	765
Eikco Pearl '47	13678	5.5	763
Fir Ridge Bonni Sweetness '49	14980	5.0	761
Circle Drive's L. P. Faith '53	14703	5.1	758
Penelope's Lady Lila '52	12239	6.1	756
Fawn Isle Patricia '51	13287	5.6	753
SENIOR 2			
Auer Master's Rosebloom '50	17303	4.6	805
Meadow Brook Mary Elizabeth '47	15261	4.9	757
Sunny Lea Dairymaid '50	11359	6.1	700
Twin Birch Pal's Clarice '50	13385	5.1	691
Greenlee Farms Butterfly '47	13802	5.0	690
Mt. Fair Mistress Nobella '51	15658	4.3	687
Woodfield's Fanciful '43	12852	5.2	676
Dorella Guardsman's Damsel '51	13283	5.0	675
Gwyn Careg King's Elfrida '50	14758	4.5	674
Gippy Peerless Kate '51	12178	5.4	663
JUNIOR 2			
Eikco Tillie '46	14288	6.0	861
Alexander's Fred's Delight '50	15714	5.1	814
Levelland Farm's Valencia '50	17629	4.2	744
Kerndale M M Beauty '52	13618	5.3	732
Eikco Toiler '47	13198	5.4	719
Broadmoor Chero Ruth '52	11284	6.3	718
Cedarcroft Florie '46	12115	5.8	712
Wells Hill Sally '51	14271	4.9	709
Argilla Bright Star '51	12317	5.7	703
Circle Drive L. P. Deressa '52	12360	5.5	687

The above are as they appeared April 1, 1953

(The date after each cow's name denotes the year in which record became official.)

TEN LEADING COWS at VARIOUS AGES

Herd Improvement Registry - 365-3X Division

Based on Milk Production

	Lbs. B. F.	% B. F.	Lbs. Milk
MATURE			
Fairacres Elaine Prince 7 yrs. '46	789	3.6	21756
Frankland Giralda 6 yrs. '43	807	3.8	20951
Flume Farm Lady Smith 6 yrs. '52	1064	5.1	20581
Viola of Dellahome 6 yrs. '50	843	4.2	20012
Marietta of Green Acres 8 yrs. '50	985	4.9	19975
Anne's Lady of Fairhaven 10 yrs. '37	972	4.9	19554
Glenburnie Brier Rose 5 yrs. '46	921	4.7	19453
Warrior's Dolly W 6 yrs. '52	805	4.2	18882
Golden Rose's Donna 10 yrs. '51	906	4.8	18827
Sugar Grove's Actor's Maid 8 yrs. '51	824	4.3	18793
SENIOR 4			
Kilmac Maggie '46	885	4.9	17982
Sunny Lea Carol '51	818	4.6	17474
Paulette of Meadow Lane '48	883	5.2	16954
Sagamore Holly '50	790	4.6	16926
Kilmac Royal's Leda '43	929	5.5	16664
Flora of Wycomia '48	847	5.1	16474
Wey Acres Lilian's Eva '49	603	3.7	15994
Willow Brook's Janetta '42	716	4.4	15992
Grace Louise of Graceland '42	732	4.6	15934
Golden Bull Farms Beauty '51	852	5.3	15913
JUNIOR 4			
Homeward Gretchen '49	1009	5.7	17672
Campus Maybelle '42	807	4.7	16965
Patsy Jane of Meadow Lane '49	847	5.1	16359
Fairacres Claire Trevor '47	742	4.6	16102
Kilmac Heroine '46	752	4.7	15934
Sheldegren Andrea '51	649	4.1	15660
Kilmac Monarch's Jessa '42	803	5.1	15608
Fairacres Lana Turner '47	728	4.6	15525
Belle de Fleur '40	803	5.2	15446
Sagamore Daisy June '48	683	4.4	15361
SENIOR 3			
St. Albans Actor's C. Hale Spot '47	806	4.6	17207
Sheldegren Evadne '50	719	4.4	16166
Valley Hill's Primrose '36	795	4.9	16018
Fannie of Moorland Farm's Gem '36	765	4.8	15759
Sagamore Holly '49	702	4.4	15725
Beatrice of Lincoln Farm '38	631	4.1	15249
Fenn Hill Rosemary '51	689	4.5	15080
Julia Scott of Fairview Farm '38	642	4.2	14989
Mainstone Countess Susan '51	641	4.3	14726
Janet of Overlook Acres '38	740	5.0	14702
JUNIOR 3			
Kilmac Royal's Leda '41	904	5.6	15924
Golden Bull Farms Buela '52	773	5.0	15323
Valleyside Marietta Coreen '50	654	4.3	15143
Coldspring's Noble's Faith '52	687	4.5	15127
Rex's Blanch of Cowham Farm '45	731	4.8	15027
Anita of Cowham Farm '41	399	4.7	14863
Maywood Harriet '40	671	4.5	14705
Helen a Gordon '40	740	5.0	14674
Allerton Farms Humorous '50	687	4.6	14644
Franchester Cleo '37	610	4.1	14632
SENIOR 2			
Rycklaver Estelle '48	750	4.8	15480
Sheldegren Emily '50	731	4.7	15468
Sheldegren Andrea '49	635	4.1	15169
Eth-Mead King's Patience '41	757	5.1	14730
Broadwater Anita '34	804	5.5	14630
Fairacres Fourth of July '47	700	4.8	14472
Sheldegren Corilisa '51	769	5.3	14363
Forget-me-not of Black River '37	618	4.3	14281
Sheldegren H. Gloria '51	670	4.7	14187
Cowham Farm Emory's Lela '47	715	5.0	14082
JUNIOR 2			
Halfred Farms Hilda '36	669	4.3	15353
Golden Harvest Miss Holly '51	682	4.6	14740
Hood Farms Marietta Strongheart '51	701	4.7	14698
Circle Drive's L. P. Faith '51	764	5.2	14605
Sheldegren Ebba '51	644	4.4	14348
Sheldegren Corona '52	604	4.2	14342
Patsy Jean of Meadow Lane '47	687	4.9	13958
Circle Drive's A. C. Fashion '42	685	4.9	13922
Marshallvale Noble Lady '38	583	4.2	13889
Fannie of Moorland Farm's Gem '34	680	4.9	13868

Based on Fat Production

	Lbs. Milk	% B. F.	Lbs. B. F.
MATURE			
Flume Farm Lady Smith 6 yrs. '52	20581	5.1	1064
Kilmac Royal's Leda 7 yrs. '45	18598	5.4	1014
Idylbrook Mistress Squaw 7 yrs. '52	18257	5.5	1007
Marietta of Green Acres 8 yrs. '50	19975	4.9	985
Anne's Lady of Fairhaven 10 yrs. '37	19554	4.9	972
Sheldegren Clare 5 yrs. '51	16769	5.7	957
King's Arbutus of Wildwood 6 yrs. '43	15682	6.0	947
Sunny Valley Verona 7 yrs. '52	18039	5.2	942
Kilmac Geraldine 2d 6 yrs. '46	16705	5.8	934
Glenburnie Brier Rose 5 yrs. '46	19453	4.7	921
SENIOR 4			
Kilmac Royal's Leda '43	16664	5.5	929
Kilmac Maggie '46	17982	4.9	885
Paulette of Meadow Lane '48	16954	5.2	883
Golden Bull Farms Beauty '51	15913	5.3	852
Flora of Wycomia '48	16474	5.1	847
Sunny Lea Carol '51	17474	4.6	818
Clara Bell of Lone Pine '39	14797	5.4	809
Sagamore Holly '50	16926	4.6	790
Sunny Valley's Marilyn 2d '52	15011	5.2	782
Elmwood Irman's Sunbeam '50	14691	5.3	781
JUNIOR 4			
Homeward Gretchen '49	17672	5.7	1009
Patsy Jane of Meadow Lane '49	16359	5.1	847
Campus Maybelle '42	16965	4.7	807
Kilmac Monarch's Jessa '42	15608	5.1	803
Belle de Fleur '40	15446	5.2	803
Maywood Nora Galli '40	13592	5.8	794
Flossie of Maple Knoll '38	14777	5.2	781
May of Allora Farms '35	15039	5.1	776
Midview's Topsy '40	14146	5.3	763
Kilmac Heroine '46	15934	4.7	752
SENIOR 3			
St. Albans Actor's C. Hale Spot '47	17207	4.6	806
Valley Hill's Primrose '36	16018	4.9	795
Sunset Golden Lenorill '35	13073	5.9	772
Fannie of Moorland Farm's Gem '36	15759	4.8	765
Green Meads Lady Penelope '42	14556	5.1	750
Sheldegren Estella '52	12929	5.7	748
Foremost Masterpiece's Dora '40	14518	5.1	745
Daisyan of Tamarack Ridge '42	14574	5.1	742
Janet of Overlook Acres '38	14702	5.0	740
Sheldegren Evadne '50	16166	4.4	719
JUNIOR 3			
Kilmac Royal's Leda '41	15924	5.6	904
Sheldegren Tilda '51	13722	5.9	812
Clover Glen Tribute's Rose '50	14410	5.6	807
Langvalley Sunray '50	14551	5.3	775
Golden Bull Farms Buela '52	15323	5.0	773
Circle Drive's A. C. Fashion '43	14544	5.1	750
Dot's Felice '40	14402	5.1	744
Clover Glen Tribute's Amy '50	13825	5.3	744
Helen a Gordon '40	14674	5.0	740
Rex's Blanch of Cowham Farm '45	15027	4.8	731
SENIOR 2			
Broadwater Anita '34	14630	5.5	804
Sheldegren Norma '50	14030	5.5	771
Sheldegren Corilisa '51	14363	5.3	769
Eth-Mead King's Patience '41	14730	5.1	757
Rycklaver Estelle '48	15480	4.8	750
Sheldegren Emily '50	15468	4.7	731
Fenn Hill Joan '51	13582	5.3	730
Alfacrest's A. C. Harriet '49	12331	5.9	728
Eth-Mead F. Blossom Queen '41	11999	6.0	723
Cowham Farm Emory's Lela '47	14082	5.0	715
JUNIOR 2			
Circle Drive's L. P. Faith '51	14605	5.2	764
Kilmac Draftsman's Eve '46	13670	5.3	733
Hood Farms Marietta Strongheart '51	14698	4.7	701
Golden Bull Farms Buela '51	12727	5.4	689
Patsy Jean of Meadow Lane '47	13958	4.9	687
Circle Drive's A. C. Fashion '42	13922	4.9	685
Kilmac Monarch's Heroine '46	12674	5.3	682
Golden Harvest Miss Holly '51	14740	4.6	682
Fannie of Moorland Farm's Gem '34	13868	4.9	680
Sunny Valley Count's Surprise '52	13247	5.0	669

The above are as they appeared April 1, 1953

(The date after each cow's name denotes the year in which record became official.)

A Very Good "DICTATOR" Daughter Consigned —

28th GUERNSEY SALE, Monday, May 25, 1953

Fairgrounds — Trenton, New Jersey

MARI-MAC VELOUR

Born December 3, 1948—Selling Open.

SHE SELLS

12814—603—Jr2—365C
10441—518—Jr3—305C—3x (pending)
Very Good '51 '52

Her Son In Service—
MARI-MAC VELOUR'S VALOR

Her Sire's Dam

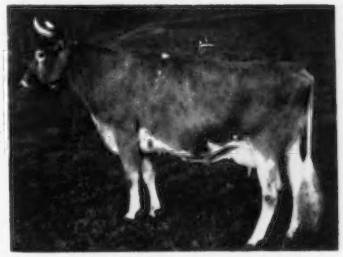

CORONATION DELIGHTFUL
11480—516—G
15608—648—5yrsC
GP '47—VG '48—D '51
Sold for $2,500 in 1950.

"Velour" is by the proved sire, **Bonnibell Delightful Dictator, A. R.,** out of **Velour of Chicona,** 8949—441—Sr3—HIR—630 T. M., 2 A. R. daughters—a Chicona Perryton daughter.

Look For "Velour" Sale Day — She's The Kind To Build On

Mari-Mac Farm J. MACK RASBAND **R. F. D. 3, Ogden, Utah**

HALMAR FARMS CONSIGN—

Eastern Guernsey Sale

Tuesday, May 26, 1953

Glenburnie Farm, Trenton, N. J.

An Outstanding 3-Year-Old From The SONSIE Family

Halmar's Marietta

Born January 22, 1950
Classified Desirable '52
Due May 25, 1953

"MARIETTA" is by Antietam Royal Steadfast, 23 daughters in the herd. He a son of Antietam Royal Steadfast, A. R. ("Vagabond"—"Sonsie") out of Antietam Sophie, 12079—632—Jr2—365C, 13679—718—Sr4—365C. Sold for $2,200, The Guernsey Sale, 1948. She is a daughter of the **Excellent** "Skylla" next dam, "Sonsie."

"MARIETTA" is out of Halmar's Heather, lifetime record 45,999 lbs. milk, 2182 lbs. fat. She by Farmhill Ambler out of Halmar Penney, 10076—481—4A—650 T. M.

Look For "Marietta" Sale Day She's One Of Our Best.

HALMAR FARMS
CLINTON, PA.

DR. HAROLD H. MEANOR, Owner — EARL PLANTS, Manager

We're Not Surprised We Expected It

The "Marcellus" Daughters Are High Producers

His First 2 Daughters On Test:

Endean Patmara 2214—103—Jr2 (305—2x) in 62 days
Endean Marcellina 2052—100—Jr2 (305—2x) in 48 days

This Is "Marcellus"—

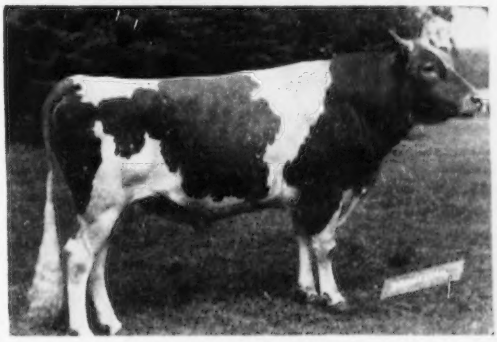

ENDEAN VALIANT MARCELLUS
Born July 10, 1948

Sire: **Valleywood Valiant Crusader, A. R.**
Several daughters in our herd today.

Dam: **Endean Marcia,** 11159—673—Jr2—365C
A daughter of Midnight Roisterer of The Glen, A. R., he by Langwater Midnight, A. R., out of Langwater Daphne, 14359—808—AA.

His Sons Are Now For Sale

ENDEAN FARM — East Walpole, Mass.

WM. G. JENKS, Supt., Walpole
Telephone Farm NOrwood 7-1181 | Telephone Office Walpole 130

You, Too, Will Be Pleased With The High Quality Selected For

THE EASTERN GUERNSEY SALE, MAY 26

To Be Held On Glenburnie Farm, Lawrenceville Road, Trenton, New Jersey

Hotels in Trenton are the STACY-TRENT and HILDEBRECHT

In Princeton, 6 miles distant, THE NASSAU TAVERN, THE PRINCETON INN

50 HEAD — 26 Cows, 15 Bred Heifers, 5 Open Heifers, 4 Bulls

From PEBBLE HILL

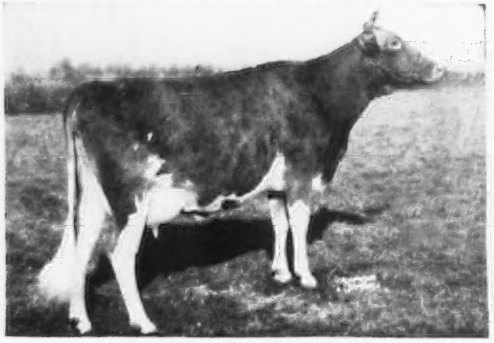

FLYING HORSE GENERAL'S FOXY

15452—745—Jr2—365. Sold for $2,500 in 1950 N. J. Sale. Due April 15. 7 paternal sisters have 10 records that average 13173—703, all immature.

Sire: **Flying Horse Colonel's Promise.** 18 A. R. daughters, including Flying Horse General's Holly, 13969—777—Jr2C, *15874—*836—Sr3—305C—3x, *16392—*850—Sr4—305C—3x (pending), twice a National Fat Class Leader.

Dam: **Bethany Wistar's Lucky Girl,** 18091—807—5yrs—365C.

From BLAKEFORD

BLAKEFORD LADY BEVERLY

A 4-year-old, fresh February. 10493—580—Jr2—365C. On retest, 3775—196—Sr4 in 83 days.

Sire: **Blakeford Formidable**

Dam: **Blakeford Beverly,** Excellent '48 '49 '50 '52, 13816—716—5yrs—365C.

From HADDON FARM

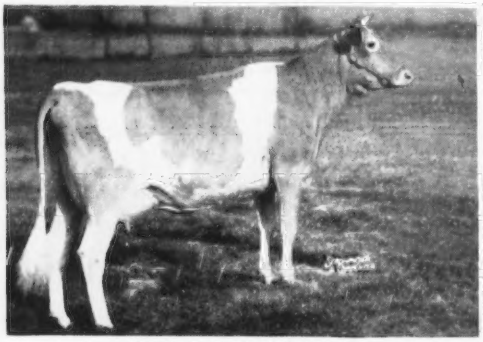

HADDON'S M. COQUETTE

On test, 3945—177—Jr2 in 86 days. Paternal sister to Haddon's M. Kate, Excellent '52, 10423—532—Jr2—305C—3x, sold for $3,050, 1952 Eastern Guernsey Sale

Sire: **Sterlingold Melvin**

Dam: **Haddon's Sunny's Caroline,** VG '50 '52, 12961—561—Sr2—365C—3x.

From COLDSPRINGS

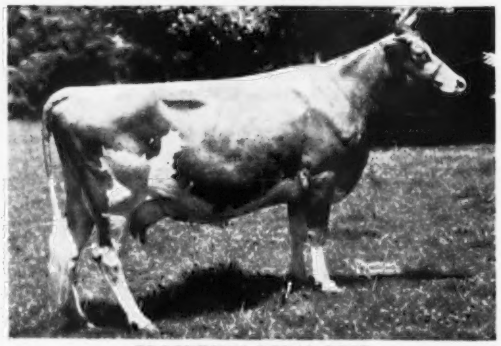

BROCKTON'S ROYAL ROSE

VG '47—Excellent at 13 yrs. 11336—643—C. 5 A. R. daughters. In sale is her daughter, **COLDSPRING'S B. R. ROSE,** a 3-year-old, due May 11, has 9685—521—Jr2—365C (pending).

Sire: **Coldspring's Beauty's Romulus**

From LUSHACRES

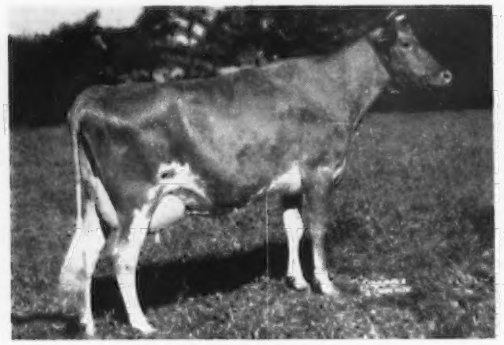

NORTHERN KAREN

14000—695—Jr2 (pending); milked over 60 lbs. daily. In this sale is her paternal sister, LUSHACRES HERMES FAIRY, Sr2-year-old on test with 1573—71 in 43 days.

Sire: **Northern F. Hermes,** he by Foremost Hermes out of "Conrad's Lillian," 17793—933—Sr4—365.

Dam: **Greyholme Gay Linda,** 13421—643—Sr3C. Sequel breeding.

From GRAYCE FARM

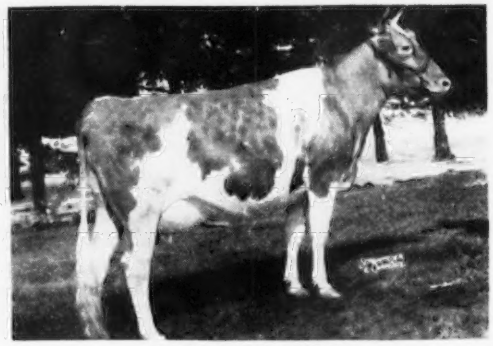

DAMIAN ANCHARTOR

4-year-old, fresh March 18. 9347—509—Sr3—305C—3x; on retest making 3 lbs. fat daily.

Sire: **Damian Victor of Ridglydale.** 27 A. R. daughters, 7 of which have 8 records that average 17549—868.

Dam: **Spring Knoll Ann Charlotte,** 9956—538—Sr3—HIR—2x.

Next dam: 13389—668—A

For Catalogs Write: **THE PATE SALES CO. — 2064 Lawrenceville Road, Trenton 8, New Jersey**

We Have A Choice Lot Of Heifers In The EASTERN GUERNSEY SALE This Year With Seven Head From Three Top Herds On The Pacific Coast

From FORGES

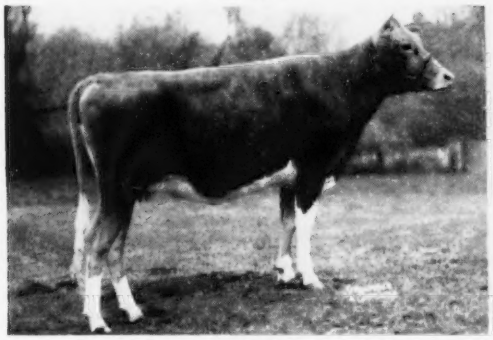

FORGES TRIXIE BELL (Vaccinated)

Due June 7 to a son of Garnet's Darius, out of Forges Maureen, 12926—751—Jr4C.

Sire: **Forges Bell Boy**, he by Langwater Darius out of Broadland Bella, 1 A. R. son, 5 A. R. daughters.

Dam: **Forges Red Echo**, 12196—628—6yrs—365C—3x

From Roy Patrick's Quinton Stock Farm—**QUINTON MAXIM'S BARBARA**, a show heifer due in July to a son of their great cow, Blaze's Maryanna of Q.S.F., 13931—653—Jr3—365—2x.

Sire: **St. James Maxim, A. R.**

Dam: **Blaze's Victorine of Q.S.F.**, 8883—406—Jr3—305—2x, 9178—450—5yrs—305C—2x.

From Brays Island—a top bred heifer, vaccinated, due September 3 to their "Leader" son of McDonald Farms Gratitude, Excellent '47 '48, daughter of McDonald Farms Coquette.

Sire: **Woodacres Royal Corinthian**. Brother to Woodacres Royal Noble Lady, 14914—766—5yrs—365C—3x, Excellent '47—VG '48 '50.

Dam: **Brays Island Bon-Ton's Rhoda**, 11410—680—5yrs—365C—2x

From APPLEBROOK

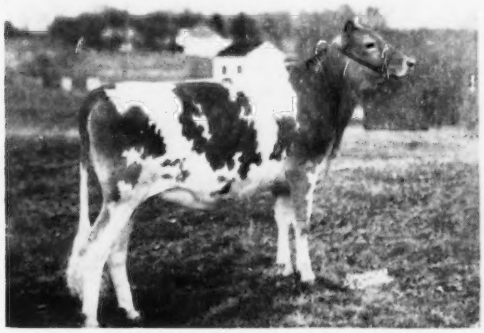

APPLEBROOK PREDICTION'S SUNRAY (Vaccinated)

Dropped December 20, 1951

Sire: **McDonald Farms Prediction Jr.**

Dam: **Clora's Point Princess Sunbeam**, 10232—547—Sr2—365

From Wilgorlan—**WILGORLAN FARMS LACE**, 4 years old, due April 19, 11865—676—Sr2—365.

Sire: **Gardenville Coronation King**

Dam: **Glenburnie Glen's Lass**, 14913—807—7yrs—365C

From Tarbell Farms—a choice heifer due in August to Midview Beauty's Blaze.

Sire: **Coldspring's Romulus Anchor**

Dam: **Tarbell Peerless Bluebell**, 13780—626—Jr2C.

From COLDSPRINGS

COLDSPRING'S B. R. ELLEN, VG '49 '51

(Daughter in Sale) 12341—531—Sr2C. She out of Ellen Maid of Pine Brook Farm (VG '47—D '49), 15453—676—10yrs.

Selling is **COLDSPRING'S NOBLE'S ELLEN**, heifer, bred March 18 to Coldspring's B. R. Defender, he out of Dotty of West Side Farm, 19282—929—Sr4—365; on retest, 93 lbs. daily.

Sire: **Coldspring's Romulus Noble**. A line-bred "**Beauty**."

From Western Glow, Bow, Washington—2 choice heifers—**WESTERN GLOW FAME'S JOY** (Vaccinated). Due in September to Coldspring's B. R. Forcaster, $15,000.

Sire: **Western Glow Royal Fame**. His dam, Wesclair Pansy's Flower, Excellent '47 '48 '51 '52, 15701—740—AAA.

Dam: **Western Glow Janie**, 15340—795—5yrs—365—2x, 13491—702—7yrs—305C—2x. VG '47 '49 '50 '51—Excellent '52.

And **WESTERN GLOW F. LADY MAE** (Vaccinated). Bred March 18 to Western Glow Royal Fame.

Sire: **Coldspring's B. R. Forcaster**. He out of Coldspring's H. Country Flower, 17593—835—7yrs—365—3x

Dam: **Western Glow Lady O'War**, VG '52 (in 1953 McDonald Sale) 11461—623—Sr2—365—729.

From Orange Grove Farm, Santa Paula, Calif.—**GARDENVILLE KING'S WYNETTE**, Excellent '50, 9628—501—Sr3—305C—2x, 11119—617—Sr4—365—2x. Due April 6.

Sire: **Gardenville Coronation King**, $45,000

Dam: **Merry Top Wynora of Hill Girt**, 14860—769—AA. She out of Wynora, 15954—799—A, she by Noranda.

And **ORANGE GROVE KEN'S ALICE** (Vaccinated). Calved March 30, 1st calf heifer.

Sire: **Sterlingold Prince Ken**. He maternal brother to Sterlingold Premier.

Dam: **Sierra Manor Supreme Alicia**, 10822—607—Jr3—365—2x. She by Sierra Manor Supreme, he out of Pine Manor King's Diadem, she dam of Douglaston King's Charlotte, she dam of Gardenville Coronation King, $45,000.

From Wandamere, Troutdale, Oregon—**WANDAMERE DAWNITA**, dropped September 4, 1952.

Sire: **Wandamere Phyllis' Distinction**, he out of Wandamere Anson's Phyllis, 11736—602—Jr3—365C—3x.

Dam: **Wandamere Damo**, 14411—760—Sr3—365—3x.
"Dawnita's" sire is a paternal brother to the great cow, Ivy Oak Belle's Jingle, 19307—1007—7yrs—365C, 19239—1045—8yrs—305C—3x, 19254—1030—10yrs—305C—3x, D '50—Excellent '51. The only cow of the breed with two 1000 lbs. records in the 305 Division. The calf is a combination of the best of Chicona, Steadfast, Imp. King of the May and Imp. Financier breeding.

"Jake again is our Johnnie Mize. He will hit a homer in the pinch."

For Catalogs Write:

THE PATE SALES COMPANY, 2064 Lawrenceville Road, Trenton 8, New Jersey

HADDON FARMS Consign A Top Two-Year-Old To The Eastern Guernsey Sale

The Hub makes a good Wheel. Note that Sterlingold Melvin is looking like a good Hub. Just follow the spokes and take a look at the daughters, especially Haddon's M. Coquette, in the sale on May 26.

HERSELF

HADDON'S M. COQUETTE
3945—177—Jr2 in 86 days

HADDON'S M. KATE
10423—532—Jr2—305C—3x
Excellent '52
Sold for $3,050 to Forsgate Farms in Eastern Guernsey Sale.

HADDON'S M. IDA
12540—563—Jr2 in 334 days
Dam: **Ideal's Dairy Boy's Mary**
14138—585—Jr2—365C

HER SIRE

STERLINGOLD MELVIN
Dam: **Pine Manor Levity**
12256—603—Jr2—365C
By a son of Green Meadow Levity

HADDON'S M. BESS
9911—467—Jr2 in 270 days
Dam: **Ram Vagabond's Bea of Haddon**
10474—509—Jr3—305C—3x
14173—692—5yrs—365 (pending)

HADDON'S M. TINSEL
Will be tested.
Dam: **Haddon's Tilly**
14615—667—6yrs—305C—3x
16865—755—Sr4—365

HER DAM

HADDON'S SUNNY'S CAROLINE
12961—561—Sr2—365C
VG '50 '52

Mamma makes part of a great rim. Take a look at her performance as a Sr2-year-old. This Wheel will help you reach your goal.

HADDON FARMS

RUSSELL PRICKETT
Federal Accredited Herd No. 135475

Calfhood Vaccinated

Route 1, MARLTON, N. J.
State Bang's Free No. 96

OUR CONSIGNMENTS TO THE SPRING SALES

To The EASTERN GUERNSEY SALE, May 26

ONE OF THE BETTER YOUNG BULLS TO BE SOLD THIS YEAR

By **Sterlingold Courteous King** out of a beautiful cow.

HIMSELF

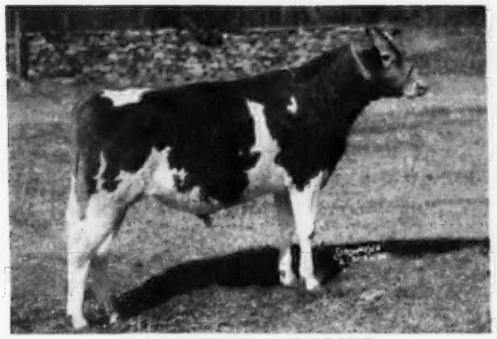

NORTHERN CAVALIER

A really top individual showing a great deal of quality and character—and bred to sire both type and production. Some of the great cows of the breed are behind him.

HIS DAM

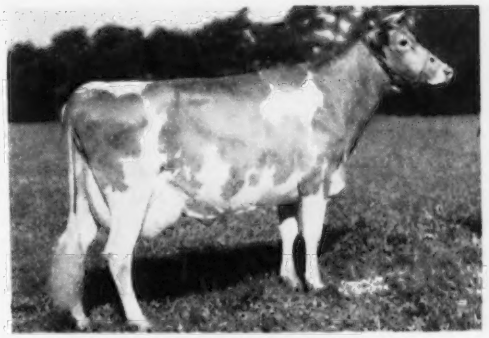

FRANCHESTER HANDY LILLY

14262—676—Sr2C

Sire: Langwater Henchman

Dam: Bethany Wistar's Lady

18991—886—6yrsC

ALSO CONSIGNED: A yearling daughter of **Riegeldale Emory's Conrad** out of Coldspring's Noble's Colleen, 15038—738—Sr2C. Bred to the full brother of the winning Produce, 1949 National. She is a **good** one.

To THE GUERNSEY SALE, May 25

A YOUNG "HERMES" DAUGHTER OUT OF A "CONRAD"

SIRE:

FOREMOST HERMES

76 A. R. daughters

8 over 800 lbs. fat

One of the few bulls of the breed with 1 daughter over 21,000 lbs. milk and another over 20,000.

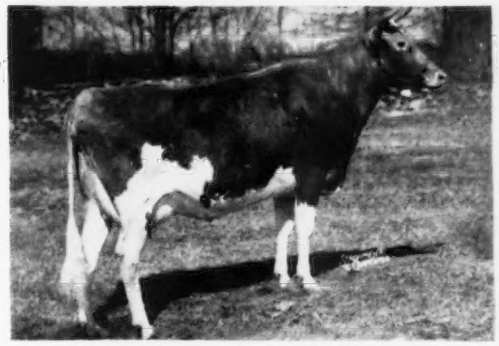

NORTHERN F SWEETGRASS

10972—521—Jr2—365C

On retest as 3-year-old. Will be bred to "Conrad."

This young cow could prove a great brood cow.

DAM:

HORSE SHOE CONRAD'S SWEETFERN

13687—655—GG

3 A. R. daughters

(all full sisters)

Horse Shoe F Fernleaf

12784—670—Sr3

Horse Shoe F Sweet Sage

14147—660—Jr2

Northern F Sweetgrass

(pictured)

T. B. ACCREDITED

BANG'S ACCREDITED

NORTH FARM

BRISTOL — RHODE ISLAND

R. M. KINROSS, Manager

TELEPHONE WARREN 1-2127

We reluctantly consign to the **EASTERN GUERNSEY SALE, May 26**
Glengeran Leader's Cecilia, as she is potentially as good as we own

A Top 3-year-old

GLENGERAN LEADER'S CECILIA

Dropped September 24, 1949. Calved December 29, 1952.

9298—411—Jr2—305C—2x. On retest milked to 59 lbs. daily on 2x milking and has
4850—218—Jr3—2x in 98 days. Still on test.

Sire: **Fairlawn Actor's Leader, A. R.**

Dam: **Glengeran Celeste,** a line-bred Imp. Financier of Myrtle Place. 12232—520—5yrs—305C—610, 11993—515—6yrs—305C—2x(pending). She by Glengeran Buttercup's Chief, he out of Glengeran Buttercup, 14957—705—CC, 1 A. R. son, 3 A. R. daughters, she by Imp. Financier of Myrtle Place. GLENGERAN CELESTE is out of Glengeran Clarisse, 11788—606—6yrs—305C—610; next dam, Glengeran Clara, she by Imp. Financier of Myrtle Place.

Her Own Sister at Woodacres

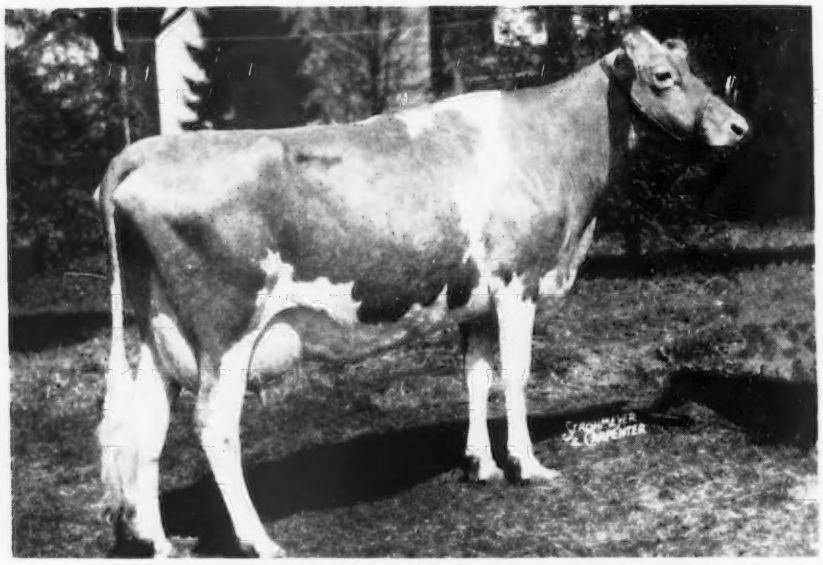

GLENGERAN LEADER'S CELESTE

Excellent '52. 16354—748—Jr3—365C (pending)

GLENGERAN GUERNSEYS

MRS. E. H. GERAN, Owner — MATAWAN, NEW JERSEY

For Catalogs Write: **THE PATE SALES COMPANY—2064 Lawrenceville Road, Trenton, New Jersey**

GLENGERAN FARM Consigns To The Spring Sales

To The . . . **28th GUERNSEY SALE — Monday, May 25, 1953 — Trenton, New Jersey**

A Bred Heifer By **FAIRLAWN ACTOR'S LEADER**

GLENGERAN LEADER'S CALYPSO

Born August 29, 1950

Sire: **FAIRLAWN ACTOR'S LEADER**
Owned jointly with Woodacres. 24 daughters in our herd, several in milk.

Dam: **GLENGERAN CALYPSO**
On test milking 63 lbs. per day on 2x.

"CALYPSO" was bred November 10, 1952 to the service of **HOMINY HILL STATESMAN,** he a son of Fairlawn Peerless Dictator, A. R., out of Meadow-Gold Starlight, 12916—760—6yrs—365C, Very Good '49.

To The . . . **EASTERN GUERNSEY SALE — Tuesday, May 26, 1953**
Glenburnie Farm, Trenton, New Jersey

GLENGERAN LEADER'S CECILIA

Born September 24, 1949

9298—411—Jr2—305C—2x; on retest as Jr3, 4850—218—98 days—2x. Selling open.

HERSELF

Sire: **FAIRLAWN ACTOR'S LEADER**
A son of "Peerless Actor" out of Fairlawn K. Gay Levity, 17244—845—7yrs. VG '49—EXCELLENT '50.

Dam: **GLENGERAN CELESTE**
8101—342—Sr2—305C—2x
12232—520—5yrs—305C—2x
2 A. R. daughters

Her Dam: **GLENGERAN CLARISSE**
11788—606—6yrs—305C—2x

Full sister to—
GLENGERAN LEADER'S CELESTE
13155—586—Jr2—365C. EXCELLENT '52.

To The . . . **FOURTH GREEN MEADOW SALE — June 6, 1953**
Interstate Fairgrounds, Trenton, New Jersey

GLENGERAN LEADER'S BERRY

Born August 30, 1951

Sire: **FAIRLAWN ACTOR'S LEADER**
14 A. R. daughters
See sire of "Cecilia" above.

Dam: **GLENGERAN BERRY**
8855—357—Jr3—305C—2x
6543—275—5yrs—305—2x in 189 days

"LEADER'S BERRY" was bred January 5, 1953 to Hominy Hill Statesman, service sire of "Calypso" above.

Others have found GLENGERAN GUERNSEYS a profitable investment—you could, too.

GLENGERAN GUERNSEYS

NICHOLAS HARKER
Herdsman

CHARLES A. GERAN
Manager

MRS. E. H. GERAN, Owner
MATAWAN, NEW JERSEY

LANGWATER FARM

LANGWATER MY LADY Goes To The McDONALD SALE, Cortland, N. Y., May 23.

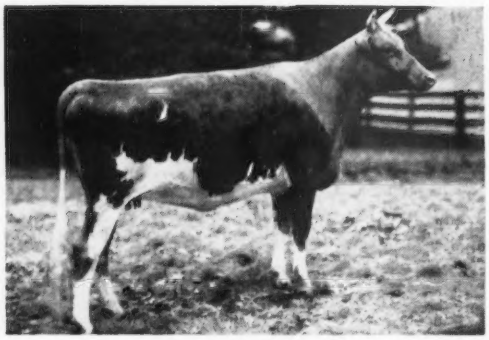

LANGWATER MY LADY

Sire: **LANGWATER PRESTIGE** (Langwater Onward—Patrician Girl of The Glen, 21493—986—7yrsC, VG '48)

Dam: **McDonald Farms S. Madonna,** VG '51
9427—514—Jr2—365C
11481—575—Sr4—365C

"My Lady" is due July 24 to Langwater Acme ("Valencian"—"Petite," 16991—*1027—Jr4—365C, VG '48 '50—D '49)

and

LANGWATER PENNY Goes To The EASTERN GUERNSEY SALE, Trenton, N. J., May 26.

HERSELF

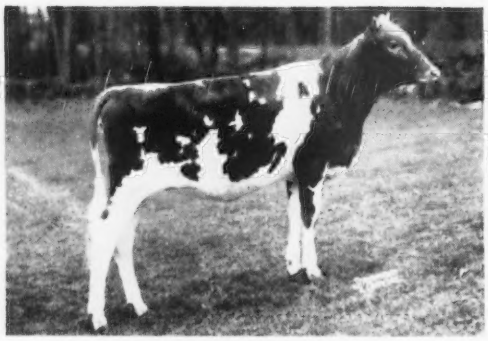

LANGWATER PENNY
Dropped May 19, 1952
Sire: **Langwater Supreme**

Her Dam

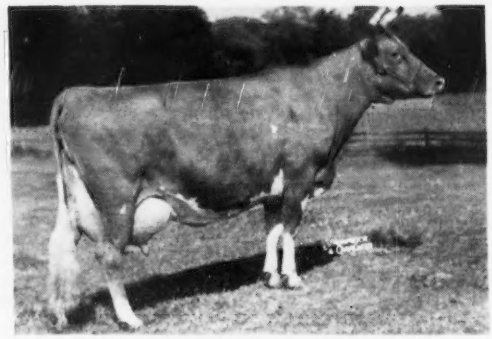

LANGWATER PERIWINKLE, VG '49 '50 '51
13645—658—Jr2—365
14472—700—Sr3—365C

FEDERAL ACCREDITED 78201 — MASS. ABORTION FREE 116

LANGWATER FARM

North Easton, Massachusetts

JOHN S. AMES, Owner — JOSEPH NAGLE, Herdsman — HORACE M. CLARK, Manager

Blakeford Farms

INCORPORATED

LOOK AT WHAT HARRY PICKED . . .

CONSIGNED . . . **A DAUGHTER OF OUR EXCELLENT "BEVERLY"**

EASTERN GUERNSEY SALE, Glenburnie Farm, Trenton, New Jersey — Tuesday, May 26

IN THE SALE—Two Nearest Dams EXCELLENT

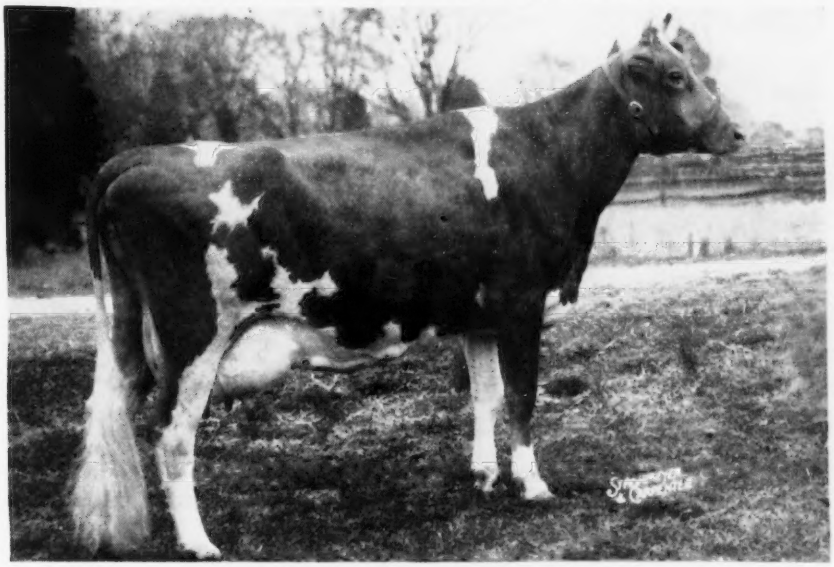

BLAKEFORD LADY BEVERLY

Born June 14, 1948
10493—580—Jr2C

Sire: **BLAKEFORD FORMIDABLE, A. R.** A son of Blakeford Lord Jim, A. R., out of Blakeford Formosa, 15011—790—CC, 14274—790—E, VG '48—EXCELLENT '47.

"Lady Beverly's" Dam (EXCELLENT)

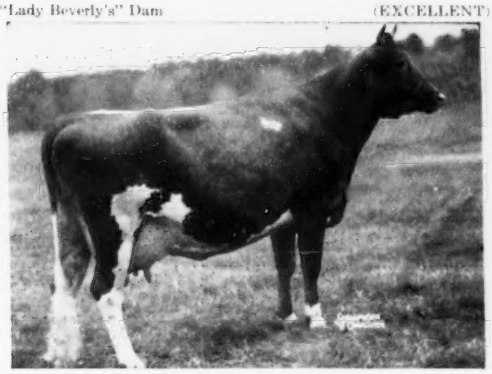

BLAKEFORD BEVERLY
11710—628—Jr3, 13816—716—5yrsC
EXCELLENT '48 '49 '50 '52

A Paternal Sister

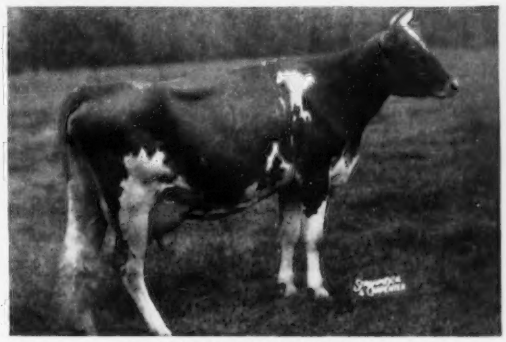

BLAKEFORD COLLEEN
11759—664—Jr2C, 11106—637—Sr3—HIR
Topped the 1st Green Meadow Sale at $3,300. Purchased by Golden Harvest Farm, Bridgewater, Conn.

A PLANNED PROGRAM—TO ASSURE THE FUTURE

T. B. ACCREDITED 462561 . . . BANG'S No. 97

Queenstown, Maryland

JAMES A. MOFFETT
Vice President

KENNETH E. ROBERTS
Herdsman

GUY E. HARMON, JR
Manager

DANGRA GUERNSEYS

CONSIGN TO

THE EASTERN GUERNSEY SALE

Tuesday, May 26, 1953 — Glenburnie Farm, Trenton, N. J.

DANGRA'S AMBITION LAUREL

Herself

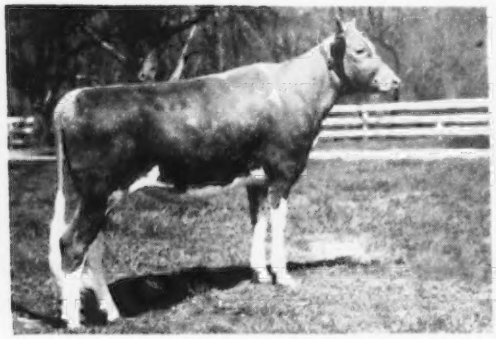

Born January 13, 1952

Full Sister To Dam's Sire

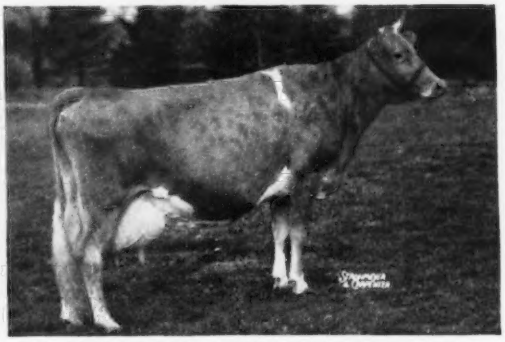

RIEGELDALE KING'S BLANCHE
15244—841—5yrs—365C—3x

Sire: **COLDSPRING'S ROMULUS AMBITION, A. R.**
Sire of Sterling Victory, *13566—*725—Jr2—305C—3x. His dam is the good breeding cow at Coldsprings Farm, **Coldspring's Valor's Inez,** 14758—720—GG.

Dam: **STERLING LAURA,** 11200—549—Jr2—365—3x
Her sire: **Hominy Hill Benefactor, A. R.**
A coming sire—from a great breeding family—the **LADYSHIPS** at Fairlawn, that produced **Fairlawn K. Muriel,** highest selling cow of the breed. His full brother doing exceptionally well at Osborne Hill Farm.

"LAUREL" is a typy calf with few faults, and will grow into a top cow.
She combines the blood of some of the breed's great cows.
She is worthy of your consideration.

DANGRA FARM

Long Valley, New Jersey

Federal Accredited Herd No. 523995—N. J. Bang's Free Certified Herd No. 441

Calfhood Vaccinated

MR. and MRS. D. C. RIKER, Owners

W. W. PFOST, Manager
Tel. Long Valley 217R4

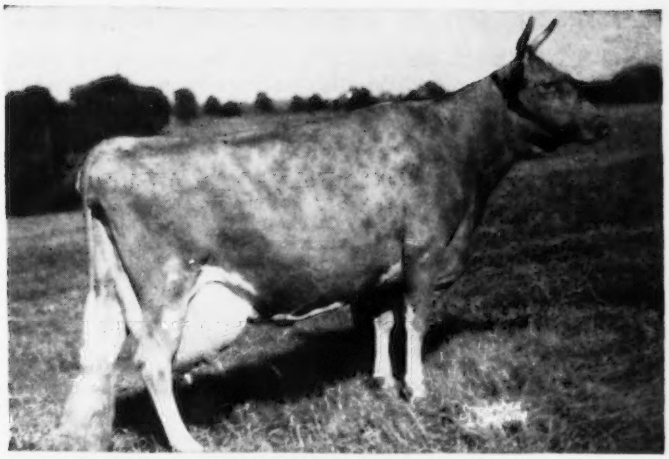

Dam: **MULHOCAWAY BUTTERFAT HOLLY,** VG '47 '48 '49—E '50 '52
M. 17491—F. 813—7yrs—365C—3x
M. 16625—F. 788—8yrs—365C—2x
M. 12248—F. 568—10yrs—305C—2x

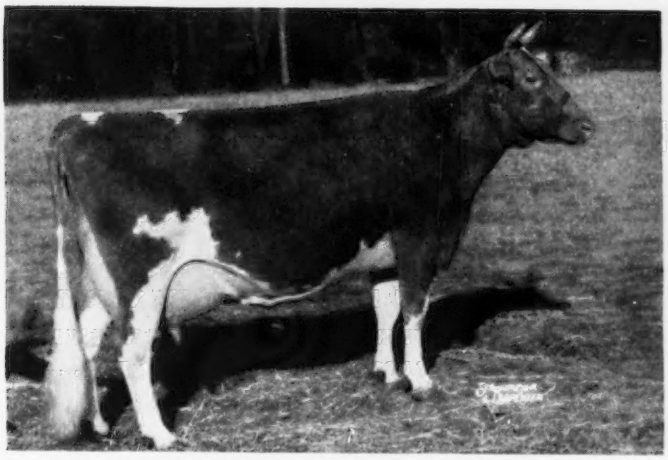

Sire's Dam: **VALLEVUE BUTTERFAT BEAUTY,** E '47 '48
M. 18914—F. 937 mat.—365C—3x
7 A. R. daughters; 5 sons
4 Excellent daughters; 3 VG

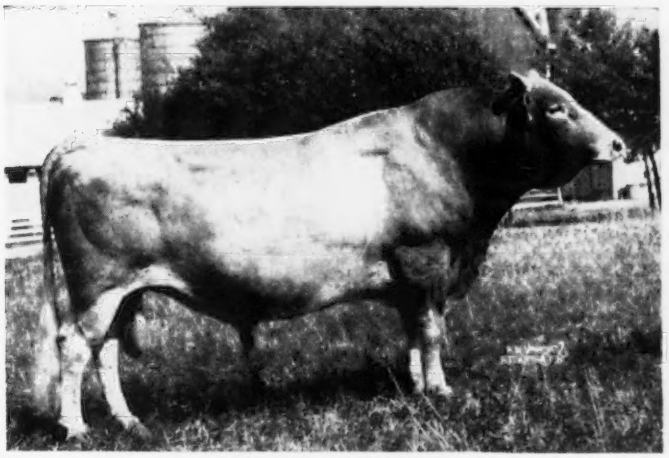

Linebred to: **HILLTOP BUTTERFAT**
71 A. R. daughters; 25 P. R. sons
One of the great Butterfat bulls.
Son of: Imp. Hilltop Butterfat's Clara

Mulhocaway Double Butterfat

The young bull
MULHOCAWAY DOUBLE BUTTERFAT
Born May 27, 1952
Sire: Coldspring's Beauty Noble King
Dam: Mulhocaway Butterfat Holly

is being consigned to:
THE EASTERN GUERNSEY SALE
May 26, 1953
Trenton, New Jersey

His dam and his sire's dam are Excellent daughters of Hilltop Butterfat.

Breeders have a very real opportunity to *"add a little Butterfat" through this well bred young bull.*

George Shellenberger, Mgr.
Harold Verity, Herdsman
Mr. & Mrs. L. B. Wescott, Owners

Mulhocaway Farm
Clinton, New Jersey

Our consignment to the EASTERN GUERNSEY SALE, May 26, Glenburnie Farm, Trenton, N. J.

A promising young sire—COLDSPRING'S NOBLE'S BRAVERY, born September 14, 1952.

Full brother-in-blood to Midview Beauty's Noble, sold for $20,000 to Charlescote Farm, Groton House Farm and Saracen Farm.

HIMSELF

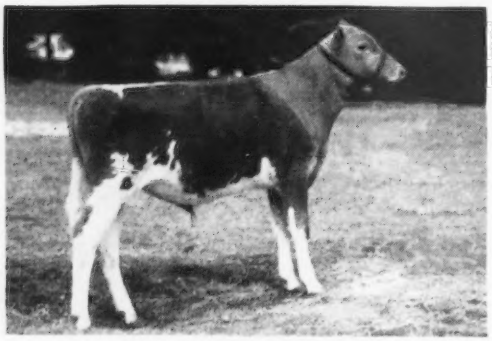

COLDSPRING'S NOBLE'S BRAVERY
Sire: **Coldspring's Romulus Noble**
Dam: **Coldspring's R. Beauty**

HIS FULL SISTER

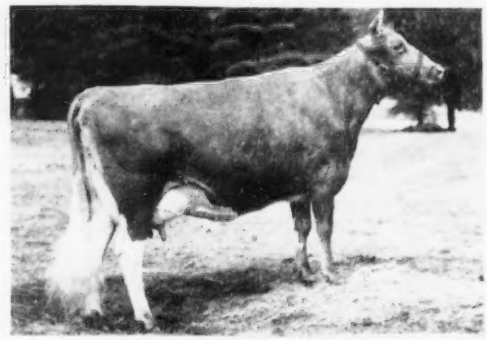

COLDSPRING'S NOBLE BRIGHTNESS
12884—589—Sr2. On retest, 5810—304—Jr4 in 126 days.
Sire: **Coldspring's Romulus Noble**

HIS DAM

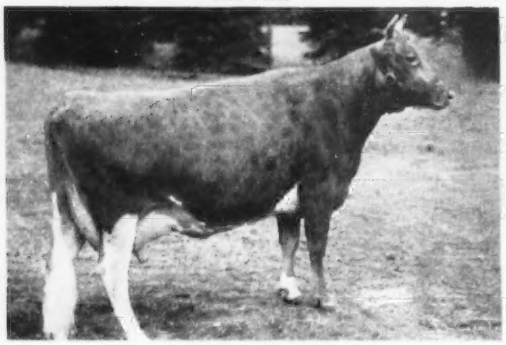

COLDSPRING'S R. BEAUTY
10593—565—Sr2, 11664—656—Sr3
Sire: **Langwater Romulus**
Dam: **Vallevue Butterfat Beauty**
Excellent '47 '48 and 4 Excellent daughters.
11994—619—GG, 16578—831—A, 18914—937—AA

HIS DAM'S FULL SISTER

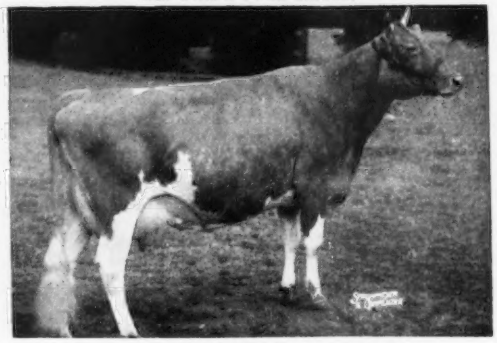

COLDSPRING'S ROMULUS' BUNNY
E '47 '48 '49 '51
12525—646—GG, 12912—705—Sr4C
15477—832—7yrs
Sire: **Langwater Romulus**
Dam: **Vallevue Butterfat Beauty**, E '47 '48
11994—619—GG, 16578—831—A, 18914—937—AA

CONSIGNED—**COLDSPRING'S B. R. ROSE**
Born September 27, 1949
9685—521—Jr2—365C (pending)
Due to freshen May 11, 1953. A very good young daughter by Coldspring's Beauty's Romulus. Her dam classified Excellent at 13 years.

CONSIGNED—**COLDSPRING'S NOBLE'S ELLEN**
Born October 31, 1951
Will be bred to Coldspring's B. R. Defender. We consider "Ellen" a top yearling heifer by Coldspring's Romulus Noble (a show heifer).

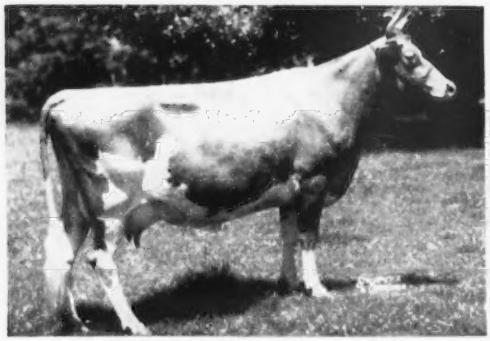

HER DAM—**BROCKTON'S ROYAL ROSE**
VG '47—Excellent at 13 years
11336—643—A
Sire: **Turquoise Brockton**
Dam: **Contentment's Royal Rose**

HER DAM—**COLDSPRING'S B. R. ELLEN**, VG '49 '51
12341—531—Sr2C
Sire: **Coldspring's Beauty's Romulus**
Dam: **Ellen Maid of Pine Brook Farm**, VG '47—D '49
14098—627—5yrsC, 15453—676—10yrs—365

FOR A STRONGER FOUNDATION ADD SOME BEAUTY

COLDSPRINGS FARM

HAZLETON, PENNSYLVANIA
ST. JOHNS, PENNSYLVANIA

ACCREDITED FOR BANG'S 57 . . . ACCREDITED FOR T. B.
S. C. PRICE, Owner — JAMES STRADNICK, Herdsman

Phone DRUMS 2251
GEO. W. SNYDER, Manager

VACCINATED-ACCREDITED NO. 3

T. B. ACCREDITED 120623

ROBERT PAYNE
PRESIDENT

DUNWALKE FARM, INC.

Purebred - Guernseys

FAR HILLS · NEW JERSEY

TELEPHONE: PEAPACK 8-0479

JAMES T. CHRISTIAN
MANAGER

Consigned To The Eastern Guernsey Sale - Glenburnie Farm, Trenton, N. J., Tuesday, May 26

DUNWALKE DORA, VG '52

From A Straight
BUTTERFAT
Dam

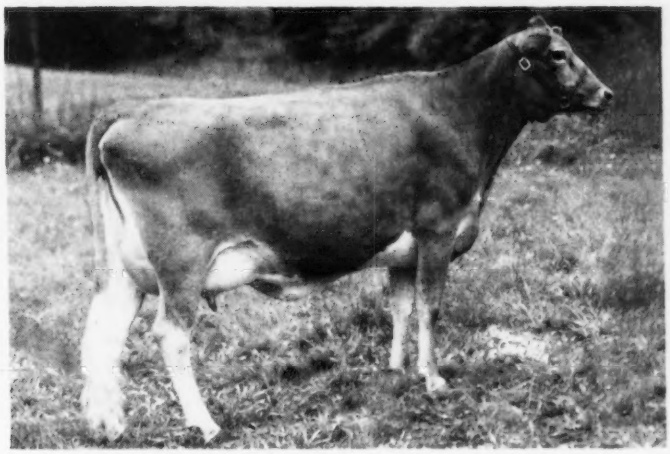

Vaccinated
Born May 2, 1949
Fresh March 26, 1953
15075—811—Jr2—365

Sire: **Hominy Hill Rex, A. R.**
Dam: **Milestone D. Lorna,** 1 A. R. daughter, 2 on test.
7674—426—Jr3—305C—2x
"Lorna's" record was made with an acute case of lump jaw, and while she was carrying twin heifers.

MATERNAL GRANDDAM

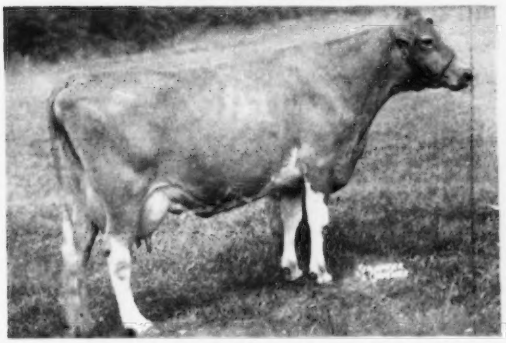

LILAC OF MILESTONE, VG '48—D '49 '50

8055—443—GgG	16470—924—7yrs—365C—3x
9815—537—Sr4—305C—2x	10512—592—8yrs—305C—2x
10745—563—5yrs—305C—2x	10237—568—9yrs—305C—2x

On retest, 4736—263—10yrs—305—2x in 158 days

PATERNAL SISTER

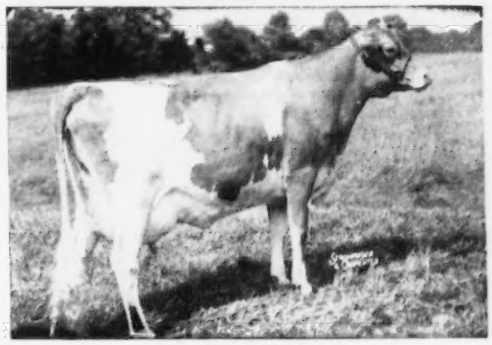

DUNWALKE DESIRER
*18194—*867—Jr2—365C
1st for milk, 4th for fat

"Every Cow In The Herd On Continuous A. R. Test"

This Cow Is In Our Dispersal:

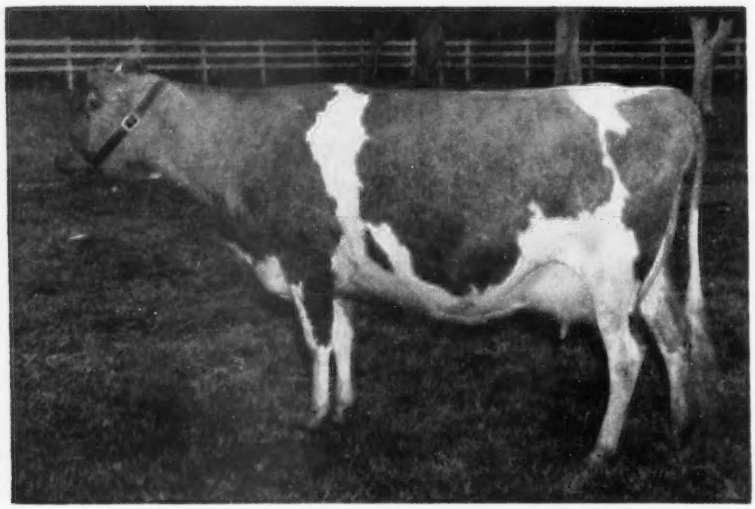

She classified Excellent '52.

She re-classified Excellent '53 when bone-dry.

This snapshot was taken a month later when she was springing.

Her dam is Excellent.

Her maternal granddam is Excellent.

She has a daughter in the Sale, by Chicona Norwyn.

If you want to know who she is, ask for a catalog of our Night-and-Day Sale, to be held June 9th & 10th.

Western Guernsey Service will send you one.

ELM LANE FARM

Leona H. Todd, Owner
Glenn Clawson, Herdsman
Rt. 2, Box 141
Fresno, California

— Still Another From "The Charlotte Family"

DOUGLASTON BARONESS FAIRY

An Inbred Daughter Of DOUGLASTON CROWN PRINCE

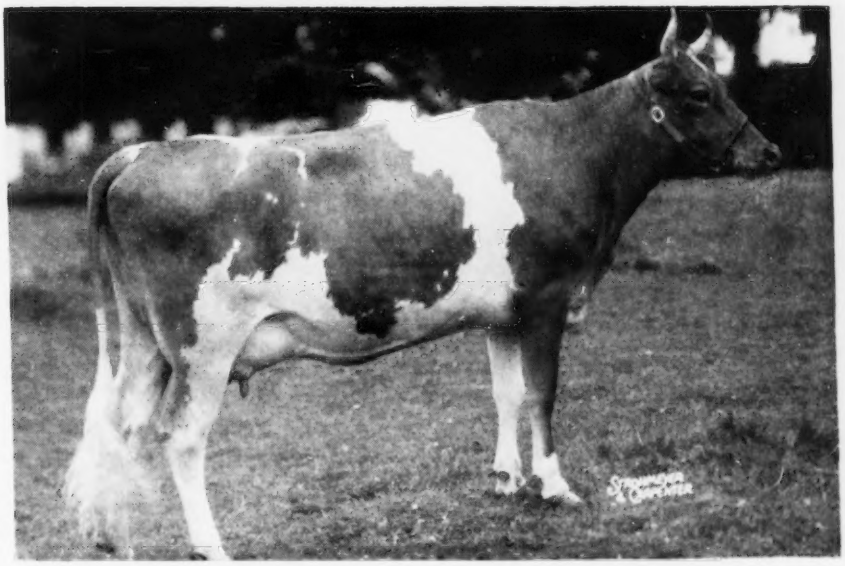

9503—514—Jr2—365, 12618—683—5yrs—365

Her Dam

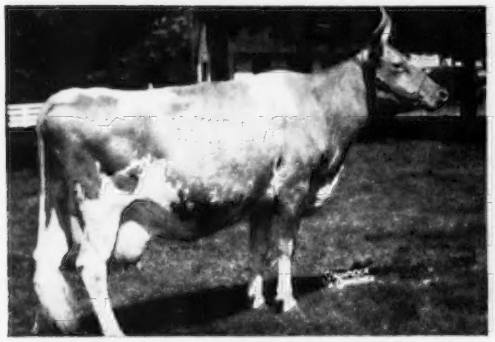

DOUGLASTON BARONESS CHARLOTTE
11866—623—GG, 15054—790—BB
A daughter of Douglaston King's Charlotte, $11,000, and full sister to Douglaston Baroness Darling, $8,800.

Her Full Sister

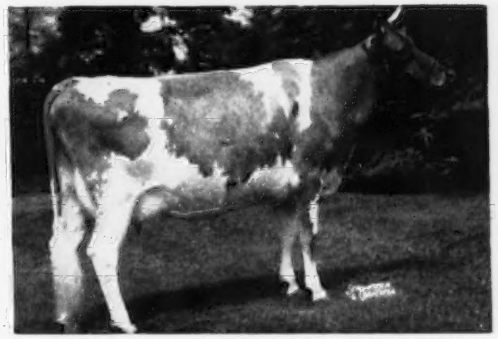

DOUGLASTON BARONESS CHARMING
8130—451—Sr3—305C—3x
11856—610—Sr4—305C—3x
High Cow at Public Auction in 1952 at $13,000.

"Fairy" gave us a splendid son on December 24, 1952, sired by PINE MANOR KING'S CHALLENGER. We are offering him for sale. This calf is full brother-in-blood to Douglaston C. Prince Charming, Junior Herd Sire at Fritzlyn Farms, Pipersville, Pa. He traces twice to Imp. Financier of Myrtle Place, twice to Shuttlewick Levity, and twice to Douglaston King's Charlotte. His seven nearest dams average 16,720 pounds of milk and 836 pounds of fat.

NEW YORK ABORTION FREE
HERD NO. 5

DOUGLASTON MANOR FARM
TRADE Reg. U.S. MARK Pat. Office
PULASKI, NEW YORK

FEDERAL ACCREDITED
CERTIFICATE NO. 351978

Our consignment to the 28th GUERNSEY SALE, May 25, at Trenton, N. J.

The last son of **Coldspring's Beauty's Romulus** and, as his breeding warrants, he could be the best.

COLDSPRING'S B. R. DEMONSTRATOR—Born January 21, 1953

Full brother to our Jr. herd sire, Coldspring's B. R. Defender, and Coldspring's B. R. Designer, owned jointly by Lehigh Valley Farmers Co-op., Allentown, Pa., and Coldsprings Farm.

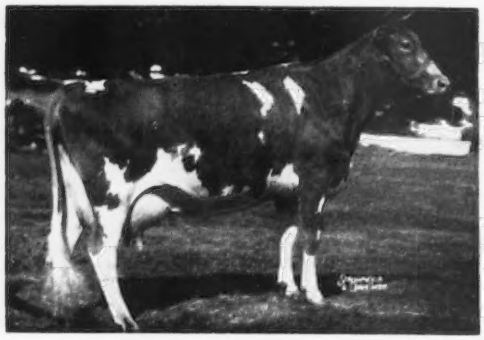

HIS DAM—**DOTTY OF WEST SIDE FARM**
Excellent '47 '48 '49. 19282—929—Sr4.
On retest at 11yrs., 5399—242 in 66 days.
Sire: **McDonald Farms Designer**
Dam: **Daretha**, 10034—527—5yrs—305—D.H.I.A.

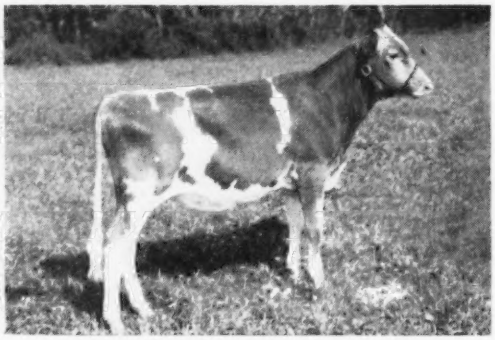

HIS FULL BROTHER—**COLDSPRING'S B. R. DEFENDER**
1st prize Bull Calf & Jr. Ch., Pa., 1952.
Sire: **Coldspring's Beauty's Romulus**
Dam: **Dotty of West Side Farm**

HIS SIRE'S DAM—**VALLEVUE BUTTERFAT BEAUTY**
Classified E '47 '48 and has 4 Excellent daughters.
11994—619—GG, 16578—831—A, 18914—937—AA
Sire: **Hilltop Butterfat.** Dam: **Valor's Beauty.**

HIS MATERNAL SISTER—**COLDSPRING'S NOBLE'S DOTTY**
Sold, 1950 McDonald Sale, to Ed. Henslee for $5,500.
13912—638—Jr2—365C
Sire: **Coldspring's Romulus Noble.** Dam: **Dotty of West Side Farm.**

ALSO CONSIGNED—choice but not privilege. Full sisters—**Coldspring's Noble's Irma,** born March 14, 1951, bred December 9, 1952, to McDonald Farms Le Reliable; **Coldspring's Noble's Irnett,** born April 17, 1952, vacc. Their sire—Coldspring's Romulus Noble.

CONSIGNED, a daughter of Coldspring's Beauty's Romulus—**Coldspring's B. R. Kitty,** born October 2, 1951. Bred February 28, 1953 to Coldspring's Beauty's Valor.

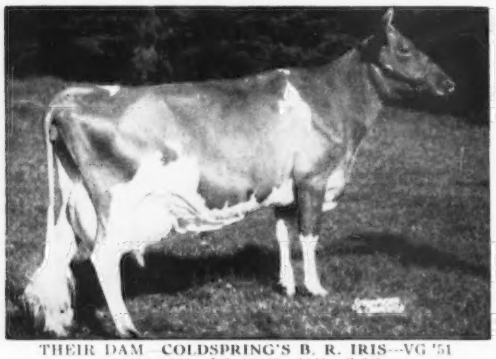

THEIR DAM—**COLDSPRING'S B. R. IRIS**—VG '51
14610—631—Jr2, 19488—1019—Sr3C
Sire: **Coldspring's Beauty's Romulus**
Dam: **Coldspring's Romulus' Iris**
16025—746—FF, 18738—869—Sr4C

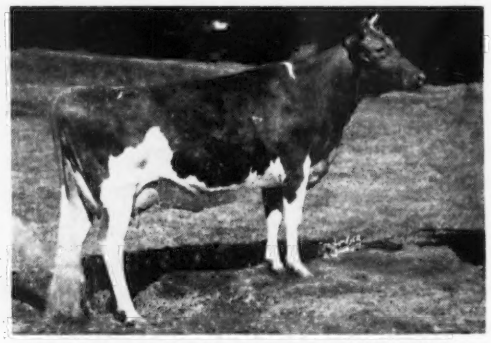

HER DAM—**FAIRACRES ROMULUS' KITTY**—VG '51
11447—595—Jr4—HIR—702 T. M., 14858—742—5yrsC
Sire: **Langwater Romulus**
Dam: **Coldspring's Hardwick's Kitty**
12210—610—EE

FOR A STRONGER FOUNDATION ADD SOME BEAUTY

COLDSPRINGS FARM

HAZLETON, PENNSYLVANIA
ST. JOHNS, PENNSYLVANIA

ACCREDITED FOR BANG'S 57 . . . ACCREDITED FOR T. B.

Phone DRUMS 2251

S. C. PRICE, Owner — JAMES STRADNICK, Herdsman — GEO. W. SNYDER, Manager

You Will Be . . . . .

An Invitation

After the Annual Meeting, many of you will be traveling east to the Spring Sales. A good route to follow will be US 322 from Franklin, Pa., until it strikes US 220, and thence on US 220 to Waverly, N. Y., which is due south of McDonald Farms. Since this route will take you right past WYNO, we are going to hold OPEN HOUSE on Thursday Evening, May 21. We hope you will take this opportunity to inspect our herd and then join us for a buffet supper.

May we suggest that you stop at Windy Hill Farms, Titusville, Pa., for luncheon on Thursday—pay a visit to The Western Pennsylvania Artificial Unit in Clarion, Pa.—then come on to WYNO (4 hours drive from Clarion) in time to see the herd before supper.

If you wish to break your trip here, we will be happy to make reservations for you nearby—just let us know in advance. Cortland is an easy 3½ hour drive from here so those who stay can move at a leisurely pace Friday morning and arrive at McDonald Farms in plenty of time for the parade of the sale cattle that afternoon.

To those who cannot arrive here Thursday, we will be glad to have you stop Friday morning, or on Sunday after the McDonald Sale, or later in the week after the other sales. In any event, it is our earnest desire to let you know that you will always be:

"WELCOME AT WYNO"

WELCOME AT WYNO

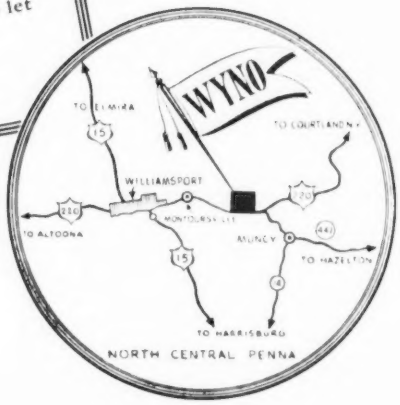

OUR PLEDGE
Never to Offer a Bull We Would Not Use Ourselves

WYNO

"Aiming at Perfection"

Farms Guernseys

ALVIN R. BUSH - ALVIN C. BUSH

GOLDEN GUERNSEY

MUNCY, PA.

On U. S. Route 220
Paul P. Priddy, Manager

You Will Be . . . . .

An Invitation

We want to extend a cordial invitation to all Guernsey breeders, and to all others interested in the breed, to visit us at WYNO whenever it may be convenient. A personal inspection is really the best way to appraise the breeding program of any establishment, and then return visits will help ascertain the degree of progress being made.

We invite your inspection for two reasons: first, we are always interested in meeting friends of the Guernsey cow to exchange thoughts and experiences; second, we feel our own breeding program is developing favorably and we enjoy having it appraised by others.

WYNO was established with the idea of bringing together choice selections from the best-proved bloodlines of the breed and with the goal of developing a strong, new strain of Guernseys, second to none, that would prove more profitable for the average farmer and an asset to the dairy industry generally. With this plan in mind, we chose as our motto "Aiming At Perfection" for, though we never expect to quite attain the unattainable, still we are putting our best efforts toward coming as close as we can.

Come and see us, won't you? Or if that proves impossible, then drop us a line when next you need a young bull. If you'll outline the particular things you need in your next herd sire, we will do a conscientious job of trying to select one that should fill the bill—and at a price you can afford.

We feel our present Bull Battery will compare favorably with any in the land and we have many outstanding females and female families from which selections can be made—so why not see what we have to offer? Either your inquiry or your visit will always be:

"WELCOME AT WYNO"

WELCOME AT WYNO

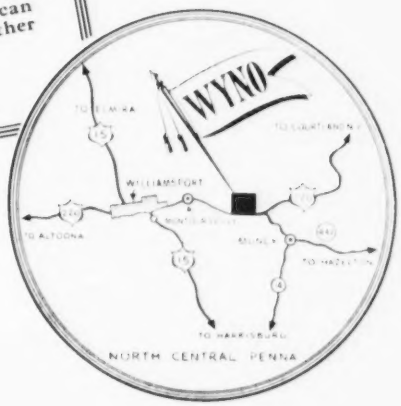

OUR PLEDGE
Never to Offer a Bull We Would Not Use Ourselves

WYNO

"Aiming at Perfection"

Farms Guernseys

ALVIN R. BUSH - ALVIN C. BUSH

GOLDEN GUERNSEY

MUNCY, PA.

On U. S. Route 220
Paul P. Priddy, Manager

→ FIFTH McDONALD SALE ←

Cortland, New York — Saturday, May 23, 1953 — 1:00 P. M., D. S. T.

SALES HEADQUARTERS: HOTEL CORTLAND, CORTLAND, N. Y.

49 HEAD — 5 BULLS — 20 COWS — 16 BRED HEIFERS — 8 OPEN HEIFERS

BULLS

McDONALD FARMS JOLLY SHEIK. Dropped September 16, 1952. Sire: McDonald Farms High Neptune. Dam: St. Albans Grandee Pretty Spot (E '51), 10784—577—Jr2—365, 10460—549—Sr3, 11652—656—5yrs, 7814—440—8yrs in 191 days on test.

McDONALD FARMS LEADER'S AUGUST. Dropped June 9, 1952. Sire: McDonald Farms S. Leader. Dam: Douglaston Lady Augusta (E '47 '48), 12106—607—E.

McDONALD FARMS LE SENSATION. Dropped June 19, 1952. Sire: McDonald Farms S. Leader. Dam: McDonald Farms Pre Nelma (D '50—VG '52), 10609—516—Jr2—305C—3x, 11599—575—Jr4 in 282 days on test.

McDONALD FARMS MISTER SANDY. Dropped November 16, 1952. Sire: McDonald Farms Premier. Dam: McDonald Farms Le Patience, 3802—186—Jr2 in 100 days on test.

McDONALD FARMS MISTER TOPS. Dropped January 2, 1953. Sire: McDonald Farms Premier. Dam: McDonald Farms Gentle (E '47 '48 '50), 11049—690—DD, 12646—736—5yrs.

COWS

ADOHR PETER PAN INGRIA. 13046—649—Jr2. Dropped May 17, 1948. Bred November 21, 1952, to Franchester King's Hornet. Sire: Rosewald Peter Pan. Dam: McDonald Farms Ingria (VG '48—E '50), 9523—510—Jr2—365C, 14078—763—6yrs—365C, 2nd 2 Yrs., G. N., 1946; 1st 3 Yrs., Calif. & G. N., 1947; 2nd 3 Yrs., P. I. E., 1947; 2nd Produce, Calif., 1st Produce, G. N., 1950; 3rd Produce, Calif., 1951.

BAIN RIDGE BONNIE LASS. 11969—598—Jr2. Dropped September 2, 1947. Fresh February 6. Sire: McDonald Farms Jubilant. Dam: Flying Horse Pat's Lass, 8917—470—Jr3—305C—3x, 10420—536—5yrsC.

BELLAROYAL OF ALDARRA (E '51 '52), 10859—500—Sr2—305C—2x, 10860—548—Sr3—305C—2x (pending). Dropped April 6, 1948. Fresh in March and sold open. Sire: Western Glow May's Royal. Dam: Western Glow Belladonna (VG '47 '50—D '48 '49), 12221—538—5yrs—305C—2x, 13770—592—6yrs—305C—2x.

BENTON'S LADY PAULA. 9331—465—Jr4—HIR. Dropped September 8, 1947. Due June 17 to McDonald Farms D. Nickey. Sire: Benton's Sir Lucky Hero. Dam: Benton's Excellent Paula, 10109—483—Sr3—HIR—2x, 7923—359—Sr4—HIR—2x.

BURGER'S PLACE STAR'S SHIRLEY. On test. Dropped January 26, 1951. Fresh March 6. Sire: Tarbell Gallant Western Star. Dam: Dorella Elect's Shirley (VG '48—E '51), 12247—673—8yrs—305C—2x, 11513—655—9yrs—305—2x.

DONALD D'S NANCY ANN. On test making about 75 lbs. per month. Dropped June 22, 1945. Bred January 22 to Wyno Beau's The Dean. Sire: Giant Cedar's Donald D. Dam: Valley Pride's Nancy Lou (E '51 '52), 8459—478—7yrs—305—577 T. M.

EAGLE VALLEY H. GLOW. 13453—684—Sr2. Dropped April 28, 1949. Fresh in March and sold open. Sire: McDonald Farms Hassan. Dam: Eagle Valley Appollo's Golda (D '49—VG '52), 8521—393—Jr2—305C—3x.

FER-MANOR SALLY LU. Milking 50 lbs. Dropped October 10, 1950. Fresh March 9 and sold open. Sire: General Lu of Fer-Manor. Dam: Fer-Manor Sheila, 7637—440—Jr2—305C—2x, 9138—596—Jr3—2x, 10511—660—Sr4—365C—2x, 10257—631—5yrs—305C—2x.

FOREMOST COMET'S FAYETTE. 13274—691—Jr2 (pending). Dropped July 31, 1949. Fresh March 28 and sold open. Sire: Foremost Comet. Dam: Foremost Crown's Faithful (VG '48), 15306—751—6yrsC, 16695—802—7yrs.

GRAYCE FARMS J. VESTAL. Dropped April 9, 1950. Fresh January 18. Sire: McDonald Farms Jethro. Dam: Grayce Farms G. Vestal, 10471—510—Sr3C.

GRAYSMARSH PRINCESS FLOWER. Dropped October 16, 1950. Fresh in March and sold open. Sire: McDonald Farms Indian Prince. Dam: Western Glow Fancy Ann, 12959—619—Jr3—HIR—2x; on reentry.

HANOVER HILL J. VALENCIA. On test, 7292—396—Jr3 in 272 days. Dropped November 24, 1948. Due April 24. Sire: McDonald Farms Jason. Dam: Victor's Valencia (E '48), 15292—828—8yrs.

KLONDIKE PREMOST ROSAMOND. 11531—569—Jr2C (pending). Dropped November 22, 1949. Due April 5 and sold open. Sire: McDonald Farms Predictmost. Dam: Valmost's Rosa (VG '48—E '52), 12500—595—FF, 12748—646—Sr4C, 12727—646—6yrsC, 16577—810—8yrs.

McDONALD FARMS FORE MADELINE (VG '50, '52), 10431—527—Jr2, 9979—505—Sr4 in 320 days on test. Dropped May 15, 1947. Due May 30 to McDonald Farms Steadfast. Sire: McDonald's Foremost Prediction. Dam: McDonald Farms Iva (VG '47 '48 '50), 11760—664—Sr2—365, 10883—622—Jr4—365—2x, 12797—742—7yrs—365—2x.

McDONALD FARMS HIGH OREI (VG '52), 11264—614—Jr3—365C (pending). Dropped January 23, 1949. Due April 7 and sold open. Sire: McDonald Farms Hightime. Dam: McDonald Farms Idelle, 9674—504—4G, 13109—668—Sr4—365C.

McDONALD FARMS IDEAL OLETTE (VG '52), 9896—568—Jr2—365 (pending). Dropped November 4, 1949. Fresh March 15. Sire: McDonald Farms Ideal. Dam: McDonald Farms Fidelity (VG '47 '48), 11007—613—FF, 14276—838—6yrs—365C.

McDONALD FARMS KING'S LINDA. 10982—606—Sr2—365C, 13294—708—Sr3—365C. Dropped April 13, 1946. Fresh February 2. Sire: Myhaven King. Dam: Savada Farms Priscilla D. (VG '47—GP '48—VG '50), 12159—658—DD, 12719—641—6yrs—305C—3x.

McDONALD FARMS S. MARGUERITE (E '50 '52), 11816—699—Jr2, 13431—759—Jr3—365C, 13807—792—Sr4—365C (pending). Dropped June 6, 1947. Fresh March 24. Sire: McDonald Farms Steadfast. Dam: McDonald Farms King's Keepsake (VG '47 '48 '49 '51), 11543—620—Jr2—365C, 11757—665—Sr3—365C, 12847—732—Sr4—365C.

TARBELL GALLANT ROYALENDA. 12454—630—Jr2C, 16431—809—Sr4—305C—3x (pending). Dropped May 20, 1947. Due April 23. Sire: McDonald Farms Tarbell. Dam: Tarbell Peerless Royalenda, 9577—525—Sr2—305C—2x, 15819—850—Sr3.

WESTERN GLOW LADY O'WAR. 11461—623—Sr2—365—2x. Dropped May 6, 1949. Due April 17. Sire: Western Glow Man O'War. Dam: Western Glow Country Lady (E '49 '50 '51—VG '52), 11479—605—Sr2—365—2x.

BRED HEIFERS

APPLEBROOK PREDICTION'S ETTY. Dropped June 6, 1951. Due June 27 to McDonald Farms S. Paladin. Sire: McDonald Farms Prediction Jr. Dam: Fairlawn Peerless Etty, 9215—558—G, 11240—618—DD.

BENTON'S EXCELLENCE BEVERLY. Dropped August 30, 1950. Bred November 17, 1952 to McDonald Farms Le Pathfinder. Sire: McDonald Farms His Excellence. Dam: Benton's Lucky Betsey, 9407—416—Sr2—HIR, 8208—424—Sr3—HIR, 12763—619—Sr4—HIR.

BEN TULLOCH J. GLAMOUR. Dropped September 1, 1951. Bred April 11 to Coldspring's Beth Noble. Sire: McDonald Farms Juvenile. Dam: Coronation Glamour (VG '47 '48), 13860—705—FF, 13753—703—Sr4—305C—2x, 16601—854—5yrs—365C, 17237—903—7yrs—365C, 14449—726—8yrs—305C—3x.

CAUMSETT INDIAN TINKA. Dropped July 20, 1951. Bred January 4 to Caumsett Thane. Sire: McDonald Farms Predictor. Dam: Caumsett Harbor Trinket (VG '50—E '51 '52), 14072—719—GG.

CURTISS CANDY LUCKY STARLIGHT. Dropped June 10, 1951. Bred November 21, 1952, to McDonald Farms High Neptune. Sire: McDonald Farms Pre Lucky Boy. Dam: Curtiss Candy Levity Starlight (E '51 '52), 11901—636—Sr2C, 15350—821—Sr3—365C, 9923—446—Sr4 in 198 days on test. Res. Ch., Curtiss Judging School, March, 1953.

FAVORITE FLORA STORRS. Dropped May 30, 1951. Bred October 9, 1952, to McDonald Farms Rusty. Sire: McDonald Farms Lucky Orlando. Dam: Flora Fickle Storrs (D '50—E '51—VG '52), 9892—499—Jr2, 9161—492—Sr3—305C—2x.

FRANCHESTER FREE LETA. Dropped October 4, 1951. Will be bred to Franchester Jolly Financier. Sire: Langwater Freeman. Dam: McDonald Farms King's Leta (VG '48 '50 '50 '52), 11387—575—Jr2—365. Jr. Ch., N. G. S., E. S. E., Md., 1947; 1st 2 Yrs., E. S. E., N. Y., 1948. Sold for $18,000.

KLONDIKE PREMOST WINONA. Dropped August 7, 1951. Bred December 23, 1952, to Klondike Hollraider. Sire: McDonald Farms Predictmost. Dam: Klondike Steadfast Florinda (VG '52), 10892—547—Jr2.

LANGWATER MY LADY. Dropped October 19, 1950. Bred October 14, 1952, to Langwater Acme. Sire: Langwater Prestige. Dam: McDonald Farms S. Madonna (D '50—VG '51), 9427—514—Jr2—365C, 11481—575—Sr4—365C.

LISETER NOBLE BELLADONNA. Dropped April 6, 1951. Bred November 7, 1952, to Liseter Laughter's Leader. Sire: Coldspring's Noble's Valor. Dam: Liseter Honorable Belladonna, 13997—721—Sr2.

McDONALD FARMS JOLLY PANPHILA. Dropped August 28, 1950. Bred October 2, 1952, to McDonald Farms Premier. Sire: McDonald Farms High Neptune. Dam: McDonald Farms King's Monita, 11484—590—Sr2—365.

McDONALD FARMS LE RONDA. Dropped May 15, 1951. Bred December 2, 1952, to McDonald Farms Premier. Sire: McDonald Farms S. Leader. Dam: McDonald Farms Pre Nora (VG '50 '52), 11006—591—Jr2—365C, 8858—488—Jr3—365—2x.

McDONALD FARMS LE ROSAMOND. Dropped January 25, 1951. Bred October 18, 1952, to McDonald Farms High Neptune. Sire: McDonald Farms S. Leader. Dam: McDonald Farms Ideal Madella (VG '50), 11878—620—Sr2C. 1st Jr. Yr., E. S. E., 1948.

McDONALD FARMS LE RUTH. Dropped May 23, 1951. Bred December 2, 1952, to McDonald Farms Premier. Sire: McDonald Farms S. Leader. Dam: McDonald Farms D. Molly (VG '50—D '52), 11692—584—Jr2C. 1st Sr. Yr., N. Y., 1st Sr. Yr. & Jr. Ch., N. G. S., 1949.

QUALITY OF McDONALD FARMS. Dropped January 31, 1951. Due May 29 to McDonald Farms Jolly Paragon. Sire: McDonald Farms High Nobleman. Dam: Langmeadow Ivy Queen, 10945—569—Jr3 in 303 days.

WILLOWMERE FLIRT. Dropped December 23, 1950. Bred October 19, 1952, to McDonald Farms Pert Recluse. Sire: Coldspring's Fawn's Prediction. Dam: Willowmere Maxim Vanity, 11169—593—5yrs—365C—2x.

OPEN HEIFERS

ADOHR HORNET'S PREEN. Dropped September 29, 1952. Sire: Franchester King's Hornet. Dam: Adohr Lubas Preen, 12880—655—Jr3—305C—3x.

BAIN RIDGE PRE HEIRESS. Dropped March 19, 1952. Sire: McDonald Farms Pre Odessa. Dam: Bain Ridge Adele, 11274—561—Jr2C, 12469—607—Sr4C.

BEN TULLOCH J. ILAMAE. Dropped October 15, 1951. Sire: McDonald Farms Juvenile. Dam: McDonald Farms Ilamae (E '47—VG '48), 11564—547—Jr2C, 14474—681—Sr3, 17032—751—5yrs—365C.

BURKEVILLE EMORY'S KATIE MAY. Dropped October 27, 1951. Sire: McDonald Farms Steadfast Emory. Dam: Defiance Katie May (VG '47), 15939—728—AA.

FOREMOST J. C.'S QUANA. Dropped April 1, 1952. Sire: Foremost J. C. Dam: Foremost Comet's Quantity, 10932—597—Jr2, 13682—705—Jr3C.

HAMILTON COUNTY FREE CROTON. Dropped September 21, 1952. Sire: Franchester Kella's King. Dam: Horse Shoe Conrad's Croton (VG '49—E '50 '51), 8421—418—Jr2—305C—2x, 8908—436—Jr3—305C—2x, 9743—494—5yrs—305C—2x.

PREDICTOR'S ROYAL CAROLINE. Dropped April 4, 1952. Sire: McDonald Farms Predictor. Dam: Caumsett Harbor Caroline, 12477—613—Jr2—365C.

WOODACRES L. S. MODEL. Dropped January 15, 1952. Sire: Fairlawn Actor's Leader. Dam: Woodacres Supreme R. Model (VG '47 '50), 12823—684—Sr2—365C.

OTHER SALES

14th QUAIL ROOST MAXIM SALE, ROUGEMONT, N. C., MONDAY, MAY 4.

LUCK BROS. DISPERSAL, ASHLAND, VA., TUESDAY, MAY 5.

5th McDONALD SALE, CORTLAND, N. Y., SATURDAY, MAY 23.

TWENTY-EIGHTH GUERNSEY SALE, TRENTON, N. J., MONDAY, MAY 25. (See page 72.)

HIGH MOWING DISPERSAL, WILMINGTON, VT., MONDAY, JUNE 8. (See page 71.)

FIRST CURTISS CANDY CO-OPERATIVE BREEDERS' SALE, ST. CHARLES, ILL., SATURDAY, JUNE 13. (See page 70.)

HICKORY SHORES DISPERSAL, DELTON, MICH., MONDAY, JUNE 15.

FAIRLAWN FARMS DISPERSAL, PORT CHESTER, N. Y., WEDNESDAY AND THURSDAY, JUNE 17 and 18. (See pages 14, 15.)

BOURNEDALE DISPERSAL, YONKERS, N. Y., FRIDAY, JUNE 19.

WOODVALE FARMS DISPERSAL, TARBORO, N. C., MONDAY, JUNE 29.

MERRYMAN'S 86th SALE, TIMONIUM, MD., TUESDAY, AUGUST 18.

COKER'S PEDIGREED SEED CO. DISPERSAL, HARTSVILLE, S. C., MONDAY, AUGUST 31.

For Catalogs Write: **THE LOUIS McL. MERRYMAN & SONS, INC. — SPARKS, MARYLAND**